

*US Department of Housing and Urban Development Real
Estate Assessment Center (REAC)*



**External User's Manual
for the
Financial Assessment Subsystem – Public Housing
(FASS-PH)
Extensible Markup Language (XML) Interface**



XML USER'S MANUAL

Real Estate Assessment Center
Financial Assessment Subsystem – Public Housing
Extensible Markup Language Interface
Release 9.2.8.0

U.S. Department of Housing and Urban Development

July 26, 2013

Revision Sheet

USER'S MANUAL

TABLE OF CONTENTS

| | <u>Page #</u> |
|--|---------------|
| 1 GENERAL INFORMATION..... | 1-1 |
| 1.1 Project References..... | 1-1 |
| 1.2 Terms and Abbreviations..... | 1-2 |
| 1.3 Data Flows | 1-2 |
| 2 GETTING STARTED..... | 2-1 |
| 2.1 Following the External User Manual | 2-1 |
| 2.1.1 Sequence of Activities..... | 2-1 |
| 2.1.2 Function of the XML Interface..... | 2-2 |
| 2.2 Financial and Key Data Collection using XML | 2-2 |
| 2.2.1 Entering Data into FDS and DCF | 2-2 |
| 2.3 Downloading XML Schema | 2-3 |
| 2.4 Determining Which Schema to Use..... | 2-4 |
| 2.4.1 Projects | 2-4 |
| 2.4.2 Programs..... | 2-5 |
| 2.4.3 Housing Choice Voucher..... | 2-6 |
| 2.4.4 COCC | 2-7 |
| 2.4.5 Elimination | 2-8 |
| 2.4.6 Data Collection Form | 2-9 |
| 2.4.7 Completing your XML document..... | 2-9 |
| 3 BUILDING YOUR SUBMISSION | 3-2 |
| 3.1 Creating a Financial Submission | 3-2 |
| 3.2 Differences for the XML Upload Process | 3-2 |
| 3.2.1 Submission Type | 3-2 |
| 3.2.2 Selecting Programs for the PHA..... | 3-2 |
| 3.3 Uploading Data Using XML..... | 3-3 |
| 3.3.1 Accessing the XML Upload Link..... | 3-3 |
| 3.3.2 Identifying Your XML File | 3-3 |
| 3.3.3 XML Upload Status Check..... | 3-5 |
| 3.3.4 Using your XML Data | 3-7 |
| 3.3.5 Edit Check..... | 3-8 |
| 3.3.6 Line Item Details | 3-8 |
| 3.3.7 Completing the FDS pages | 3-8 |
| 3.3.8 Completing the DCF page | 3-8 |
| 4 PROVIDING THE FASS-PH XML SCHEMA..... | 4-1 |

| | | |
|------------|---|-------------|
| 4.1 | Overview of FASS-PH XML Schema..... | 4-1 |
| 4.1.1 | Terminology | 4-1 |
| 4.1.2 | FASS-PH XML Schema Sections | 4-2 |
| 4.1.3 | Element Names..... | 4-2 |
| 4.1.4 | Schema Elements Included..... | 4-3 |
| 4.1.5 | How Elements were Derived | 4-3 |
| 5 | SUBMISSION TYPES SECTION..... | 5-1 |
| 5.1 | The Submission Type Structure..... | 5-1 |
| 5.1.1 | Scope..... | 5-1 |
| 5.1.2 | Structure | 5-1 |
| 6 | PROGRAM TYPES SECTION..... | 6-1 |
| 6.1 | The Program Types..... | 6-1 |
| 6.1.1 | Scope..... | 6-1 |
| 6.1.2 | Program Types for XML Upload..... | 6-1 |
| 7 | Lists | 7-1 |
| 7.1 | List of Item #s and Descriptors..... | 7-1 |
| 7.1.1 | Balance Sheet Item Numbers | 7-1 |
| 7.1.2 | Income Statement Item Numbers | 7-5 |
| 7.1.3 | Data Collection Form Item Numbers..... | 7-10 |
| 7.2 | Sample XML File..... | 7-12 |
| 7.3 | Program List | 7-53 |

1.0 GENERAL INFORMATION

1 GENERAL INFORMATION

This documentation explains the process for incorporating data from Financial Assessment Subsystem – Public Housing (FASS-PH) eXtensible Markup Language (XML) Schema into FASS submissions. It also provides information related to the architecture of the schema. The schema is created in compliance with the FASS-PH business rules for unaudited submissions. Its purpose is for the creation of XML-based instance documents that generate the Public Housing Authorities (PHAs) unaudited financial submissions according to the Real Estate Assessment Center (REAC) FASS-PH business rules.

This document is intended to serve as a **supplement to the External User Manual for FASS-PH Release 9.2.5.0** to help guide users knowledgeable in XML to upload data via XML schema. It is intended to provide useful information related to the FASS-PH XML Schema and detail the processes for incorporating that data into FASS submissions.

The purpose of the FASS-PH XML Schema is to provide a specific framework and relationships that allow for exchanging data between the PHA's software application and REAC in accordance with existing FASS-PH business rules. The FASS-PH XML Schema does not set accounting and/or reporting standards.

The general process of using the XML Interface to submit unaudited financial data is as follows:

1. PHAs use their selected applications to gather financial data for REAC.
2. Using the FASS-PH XML Schema as a guideline, users already familiar with XML convert their financial data from the format in the selected applications to the XML format.
3. Users begin a submission in the same way as users not using XML data.
4. Users upload the XML data which flows into the various forms and data fields in the system.
5. If users receive a confirmation message, users save, validate, and submit their submissions in the same way as users not using XML data.
6. If errors are received, the user deletes the submission, corrects the data, and creates a new submission by following the above steps 2 – 5.

1.1 Project References

The following documents are available to provide a comprehensive understanding of the XML Schema. Most documents are available via the REAC Document Library. Additionally, several of the documents listed below are available through the World Wide Web Consortium (W3C) Internet site at <http://www.w3.org> and at the Allaire Corp. Internet site: http://www.allaire.com/documents/objects/whitepapers/wddx_dtd.txt.

| References |
|--|
| —FASS-PH Release 7.0.0.0 SDM Program Specifications Document," 06/07/2001. |
| —XML Schema Part 0: Primer," W3C, 05/02/2001. |
| —XML Schema Part 1: Structures," W3C, 05/02/2001. |
| —XML Schema Part 2: Datatypes," W3C, 05/02/2001. |
| —XSL Transformations (XSLT) Version 1.0," W3C, 11/16/1999. |

1.2 Terms and Abbreviations

The following table defines terms and acronyms used throughout this document.

| Term | Definition |
|---------|--|
| DCG | Development Coordination Group |
| FASS | Financial Assessment Subsystem |
| FASS-PH | Financial Assessment Subsystem Public Housing Authority |
| FRD | Functional Requirements Document |
| FYE | Fiscal Year End |
| HA | Housing Agency/Housing Authority |
| HUD | U.S. Department of Housing and Urban Development |
| HUDWeb | HUD's Intranet Web Site |
| JAD | Joint Application Development |
| OMB | Office of Management and Budget |
| PHA | Public Housing Agency/Public Housing Authority |
| PHAS | Public Housing Assessment System |
| PIH | Public Indian Housing |
| PIC | PIH Information Center |
| REAC | Real Estate Assessment Center |
| REACS | Real Estate Assessment Center System |
| SDM | System Development Methodology |
| TAC | Technical Assistance Center (formerly the Customer Service Center) |
| TBD | To Be Determined |
| XML | eXtensible Markup Language |

1.3 Data Flows

FASS-PH uses the XML Interface as one of the means to electronically capture and process financial information. The following are the current data flows involved in submitting an unaudited submission via the FASS-PH XML Interface:

- PHAs enter/update financial information in their native applications;
- PHAs use the FASS-PH XML Schema as a guideline to convert data into the FASS-PH XML format;
- FASS-PH validates data against the XML schema and, if valid, uploads it into the REAC database;
- FASS-PH displays the upload error or success message to the PHA users;
- PHAs validate programs/performance submission completeness checks using the FASS-PH Interface;
- PHAs submit submissions in FASS-PH.

2.0 GETTING STARTED

2 GETTING STARTED

2.1 Following the External User Manual

The FASS External User Manual, available from links located on the HUB REAC website at http://www.hud.gov/offices/reac/products/fass/pha_doc.cfm, is the guide for all aspects of creating and managing submissions, saving, validating, and submitting data, and reporting data in FASS. In all aspects of manipulating, reporting, and finalizing your submissions, you are required to follow the same procedures as though you entered data directly into the Financial Data Schedule and the Data Collection Form through the FASS screen by screen interface.

In doing so, almost all steps in the submission process will be described and detailed in the External User Manual. The only steps described in this manual will be those directly related to the upload of data through the XML interface.

2.1.1 Sequence of Activities

The sequence of activities from the beginning of creating a submission to the end of actually submitting is the same for XML Upload users and non-XML upload users with the exception of selecting your programs and actually populating the data fields in the FDS and DCF.

Below are the two sequences of events listed side by side to help you with a comparison.

| Non-XML Upload Users | XML Upload User |
|---|---|
| <ol style="list-style-type: none"> 1. Create a draft submission 2. Select Programs 3. Enter data for FDS <ol style="list-style-type: none"> a. Type data into FSD line items b. SAVE data on each page of FDS Balance Sheets, Income Statements, and Details links. c. Validate Income Statements in programs, projects, and COCC 4. Complete DCF <ol style="list-style-type: none"> a. Type data into DCF line items b. SAVE data on General Information page c. Validate DCF General Information 5. Check Edit Flags 6. Submit | <ol style="list-style-type: none"> 1. Create a draft submission 2. Programs identified in XML file 3. Enter data for FDS <ol style="list-style-type: none"> a. Upload data from XML file b. SAVE data on each page of FDS Balance Sheets, Income Statements, and Details links. c. Validate Income Statements in programs, projects, and COCC 4. Complete DCF <ol style="list-style-type: none"> a. Data already uploaded from XML file b. SAVE data on General Information page c. Validate DCF General Information 5. Check Edit Flags 6. Submit |

2.1.2 Function of the XML Interface

The function of the XML interface in this release has changed to function only as the method for entering data into the Financial Data Schedule and the Data Collection Form. In prior releases, the XML interface performed additional functions, data checks, and validations that are no longer undertaken by the XML interface in this release. The goal is to simplify the XML upload process for users and to consolidate processes to help ensure consistent behavior by the system and consistent data population into forms by users.

2.2 Financial and Key Data Collection using XML

2.2.1 Entering Data into FDS and DCF

- Using XML, data may be uploaded into the following areas: Financial Data Schedule
 - All Projects
 - Balance Sheet
 - Income Statements
 - Elimination
 - COCC
 - All Programs
 - Balance Sheet
 - Income Statement
 - Elimination
 - COCC
- Data Collection Form
 - General Information
 - PHA Information
 - Programs selected

To upload data into these areas, the FASS-PH XML Schema must be followed exactly. Users intending to avail themselves of the XML upload functions must have an extensive familiarity with XML functionality and adhere to the structures and schema required for successful data upload.

These schema are detailed in Section 7.2: Sample XML Schema and can be downloaded from the HUD REAC website at http://www.hud.gov/offices/reac/products/fass/xml_pha.cfm

To execute an XML upload, your XML data file must follow the correct schema, hold the necessary data, and be located in a folder to which you have access and can navigate.

Prior to beginning the steps to upload your data as outlined below, be certain those criteria have been met. Without meeting those requirements in advance of attempting the upload of your data, you cannot achieve a successful submission.

It is important to note:

After you have populated the data fields in FDS and DCF using the XML upload interface, you must use the same processes to finalize the data that are used by PHAs not using XML to populate the data

fields. Specific instructions for doing so are provided in the External User Manual. In doing so, you

- must:

SAVE your data at the bottom of each page:

- Balance Sheet page
- Income Statement page
- Elimination page
- COCC page
- Details links pages within each of those pages and
- ○ DCF General Information form

VALIDATE your data at the bottom of each

- Income Statement page (when the Validation button becomes available) and
- DCF (when the Validation button becomes available).

2.3 Downloading XML Schema

All XML Schema are available on the HUD REAC website.

This is found at http://www.hud.gov/offices/reac/products/fass/xml_pha.cfm.

A full example containing elements for Program, Project, Balance Sheet, Income Statement, COCC, Elimination, Housing Choice Voucher Program, and Data Collection form is provided in Section 7.2 of this manual.

2.4 Determining Which Schema to Use

Below is a series of examples depicting the beginning lines of sections in the XML data that identify key components of each submission. There are intended to provide guidance. A full sample of an XML data file is located in Section 7.2 of this manual

2.4.1 Projects

The project must be identified in the XML document, as shown below, by placing the Project ID for the project in the location in bold face type below. The Project ID is available from the PIC System. The example below depicts the beginning of the Balance Sheet section of the XML data. In examples farther along in this section, ending tags for the XML file are also shown. For a comprehensive example, refer to Section 7.2 in this manual.

```
<phaProject>
  <ID>21698</ID>
  <NAME>String</NAME>
  <balanceSheet>
    <lineItem111>1</lineItem111>
    1>
    <lineItem112>1</lineItem112>
    2>
    <lineItem113>1</lineItem113>
    3>
```

For the project Income Statement, in most cases, you will have two programs: Operating Fund (14.850) and Capital Fund (14.872). The beginnings of these sections are depicted below.

```
<lowRentIS>
  <CFDA-NUMBER>14.850</CFDA-
NUMBER> <CFDA-NAME>14.850</CFDA-
NAME> <isItems>
  <lineItem70300>0</lineItem70300>
  >
  <lineItem70400>0</lineItem70400>
  >
  <lineItem70600>1</lineItem70600>
  >
```

```
<capFundIS>
  <CFDA-NUMBER>14.872</CFDA-
NUMBER> <CFDA-NAME>14.872</CFDA-
NAME> <isItems>
  <lineItem70300>0</lineItem70300>
  >
  <lineItem70400>0</lineItem70400>
  >
```

<lineItem70600>1</lineItem70600

2.4.2 Programs

PHAs with funding from non-Asset Management programs (other than Capital Fund and Operating Subsidy)

The program must be identified in the XML document as shown below, by placing the CFDA# for the program in the location in bold face type below. The beginning and the ending of the Program elements are shown below. Notice the example of the end of Detail link data for Line Item # 355.

```
<phaProgram>
  <CFDA-NUMBER>14.182</CFDA-
NUMBER> <CFDA-NAME>14.182</CFDA-
NAME> <bsItems>
  <lineItem111>1</lineItem111>
  <lineItem112>1</lineItem112>
  <lineItem113>1</lineItem113>
  .
  .
  .
  <lineItem355.detail>
    <lineItem355-010>1</lineItem355-
010> <lineItem355-
020>1</lineItem355-020>
    <lineItem355-030>1</lineItem355-
030> <lineItem355-
040>1</lineItem355-040>
    <lineItem355-050>1</lineItem355-
050> <lineItem355-
060>1</lineItem355-060>
  </lineItem355.detail>
</bsItems>
<isItems>
  <lineItem70300>0</lineItem70300>
  <lineItem70400>0</lineItem70400>
  <lineItem70600>1</lineItem70600>
  .
  .
  .
  <lineItem11100>0</lineItem11100>
  <lineItem11210>1</lineItem11210>
</isItems>
</phaProgram>
```

2.4.3 Housing Choice Voucher

This involves PHAs operating Section 8 programs. Many PHAs with Section 8 funds have this program.

The Housing Choice Voucher program must be identified in the XML document as shown below, by placing the CFDA# for the Housing Choice Voucher program in the location in bold face type below. Housing Choice Voucher Detail Links 11170 and 11180 can be populated in the XML document or populated after the XML upload through the on-line system interface. An example of the beginning and end of the Housing Choice voucher program elements are depicted below. Notice the example of the end of Detail link data for Line Item # 11190.

```
<phaHCV>
  <CFDA-NUMBER>14.871</CFDA-NUMBER>
  <CFDA-NAME>14.871</CFDA-NAME>
  <bsItems>
    <lineItem111>1</lineItem111>
    <lineItem112>1</lineItem112>
    <lineItem113>1</lineItem113>
    .
    .
    .
    <lineItem176>1</lineItem176>
    <lineItem348>1</lineItem348>
    <lineItem355>1</lineItem355>
  </bsItems>
  <isItems>
    <lineItem70300>0</lineItem70300>
    <lineItem70400>0</lineItem70400>
    <lineItem70600>1</lineItem70600>
    .
    .
    .
    <lineItem11190.detail>
      <lineItem11190-210>0</lineItem11190-210>
      <lineItem11190-220>0</lineItem11190-220>
      <lineItem11190-230>0</lineItem11190-230>
    </lineItem11190.detail>
  </isItems>
</phaHCV>
```

2.4.4 COCC

The COCC section must be identified in the XML document as shown below. Be sure to include one Balance Sheet section and both Income Statement sections. Notice the example of the end of Detail link data for Line Item # 355.

```
<phaCOCC>
  <NAME-TAG>COCC</NAME-TAG>
  <balanceSheet>
    <lineItem111>1</lineItem111> <lineItem112>1</lineItem112>
    <lineItem113>1</lineItem113> .
    .
    .
    <lineItem355-050>1</lineItem355-050>
    <lineItem355-060>1</lineItem355-060>
    </lineItem355.detail>
  </balanceSheet>
  <lowRentIS>
    <CFDA-NUMBER>14.850</CFDA-NUMBER>
    <CFDA-NAME>14.850</CFDA-NAME>
    <isItems>
      <lineItem70300>0</lineItem70300>
      <lineItem70400>0</lineItem70400>
      <lineItem70600>1</lineItem70600>
      .
      .
      .
    </isItems>
  </lowRentIS>
  <capFundIS>
    <CFDA-NUMBER>14.872</CFDA-NUMBER>
    <CFDA-NAME>14.872</CFDA-NAME>
    <isItems>
      <lineItem70300>0</lineItem70300>
      <lineItem70400>0</lineItem70400>
      <lineItem70600>1</lineItem70600>
      .
      .
      .
    </isItems>
  </capFundIS>
</phaCOCC>
```

2.4.5 Elimination

The Elimination section must be identified in the XML document as shown below. Notice the example of Detail link data at Line Item # 355.

```
<phaElimination>
  <NAME-TAG>ELIMINATION</NAME-
TAG> <bsItems>
  <lineItem111>-1</lineItem111>
  <lineItem112>-1</lineItem112>
  <lineItem113>1</lineItem113>
  .
  .
  .
  <lineItem355.detail>
    <lineItem355-010>1</lineItem355-
010>
    <lineItem355-
020>1</lineItem355-020>
    <lineItem355-030>1</lineItem355-
030>
    <lineItem355-
040>1</lineItem355-040>
    <lineItem355-050>1</lineItem355-
050>
    <lineItem355-
060>1</lineItem355-060>
  </lineItem355.detail>
</bsItems>
<isItems>
  <lineItem70300>0</lineItem70300>
  <lineItem70400>0</lineItem70400>
  <lineItem70600>1</lineItem70600>
  .
  .
  .
  <lineItem11100>0</lineItem11100>
  <lineItem11210>1</lineItem11210>
</isItems>
</phaElimination>
```

.4.6 Data Collection Form

Every PHA using XML Upload will utilize this section of the XML Schema. An example of the beginning and ending of the DCF elements are shown below.

```
<dcf>
  <G2000-021>Annual</G2000-021>
  <G2000-031>12</G2000-031>
  <G9000-020>111111111</G9000-020>
  <G2000-040>No</G2000-040>
  .
  .
  .
  <G2200-270> </G2200-270>
  <G2200-280> </G2200-280>
  <G2200-290>jonesc@email.com</G2200-290>
</dcf>
```

2.4.7 Completing your XML document

You may use any text editor, such as Notepad or Textpad, or an XML authoring tool to develop your XML document using the schema and structures provided in the guidance identified earlier in this section of the manual.

3.0 CREATING FINANCIAL SUBMISSIONS

3 BUILDING YOUR SUBMISSION

3.1 Creating a Financial Submission

The steps of Creating a Draft Submission for an PHA using the

- XML Upload process are identical to that of PHAs not
- using the XML Upload process. You must:
Go to My Inbox to Create Submission
Enter your PHA Information on the first screen asking for:
 - Reporting Ending Date
 - Submission Type
 - Asset Management, and
 - Component Unit Then click

Details for these steps are provided in the External User Manual.

3.2 Differences for the XML Upload Process

3.2.1 Submission Type

PHAs using the XML data upload interface are limited to unaudited submissions. No audited submissions may be made with XML upload.

Select a radio button from one of the three submission types available for XML data submissions

- ☐ Unaudited/A-133
- ☐ Unaudited/Non A-133
- ☐ Unaudited/No Audit

3.2.2 Selecting Programs for the PHA

PHAs using the XML upload interface provide ALL information regarding their programs and projects through the XML data. PHAs intending to use the XML upload interface to populate the FDS and DCF data cannot select programs on the Program Selection page nor through the Add Programs menus.

Please Note:

DO NOT click the SAVE button on the Program Selection page, If you do, you will no longer be able to access the XML Upload interface.

| PHA Information | |
|-----------------------|---------------------|
| PHA Code | DC777 |
| PHA Name | CARLSBURG |
| Fiscal Year End Date: | 03/31/2010 |
| Submission Type: | Unaudited/Non-A-133 |

| PHA Information | |
|--------------------------|--|
| PHA Code | DC777 |
| PHA Name | CARLSBURG |
| EIN Number | N/A |
| Address(line1) | 1140 23rd St. NW #906 |
| Address(line2) | |
| City | WASHINGTON |
| State | DC |
| Zip Code | 20037 |
| Reporting Beginning Date | 04/01 2009 (Four Digit Year) |
| Reporting Ending Date | 03/31 2010 (Four Digit Year) |
| Submission Type | <input checked="" type="radio"/> Unaudited/Non-A-133 <input type="radio"/> Unaudited/No Audit <input type="radio"/> Unaudited/A-133 |
| Asset Management | <input type="radio"/> Non-Asset Management with Elimination Only <input checked="" type="radio"/> Non-Asset Management with COCC/Elimination <input type="radio"/> Non Asset Management <input type="radio"/> Asset Management without COCC/Elimination <input type="radio"/> Asset Management with Elimination Only <input type="radio"/> Asset Management with COCC/Elimination |
| Component Unit | <input type="checkbox"/> Component Unit (Check this box if the PHA is a component unit of the local government or local jurisdiction and will not be receiving its own separate A-133 or non A-133 audit.) |
| Save | |

| CDFA# | Name of Program | Select |
|--------|-------------------------------|-------------------------------------|
| 14.182 | N/C S/R Section 8 Programs | <input type="checkbox"/> |
| 14.312 | New Approach Anti-Drug Grants | <input type="checkbox"/> |
| 14.856 | Low Rent Public Housing | <input type="checkbox"/> |
| 14.85 | Comprehensive Housing | <input type="checkbox"/> |
| 14.853 | Homeless Prevention | <input type="checkbox"/> |
| 14.854 | Homeless Prevention | <input type="checkbox"/> |
| 14.855 | Homeless Prevention | <input type="checkbox"/> |
| 14.856 | Homeless Prevention | <input type="checkbox"/> |
| 14.857 | Homeless Prevention | <input type="checkbox"/> |
| 14.858 | Homeless Prevention | <input type="checkbox"/> |
| 14.859 | Homeless Prevention | <input type="checkbox"/> |
| 14.860 | Homeless Prevention | <input type="checkbox"/> |
| 14.861 | Homeless Prevention | <input type="checkbox"/> |
| 14.863 | Homeless Prevention | <input type="checkbox"/> |
| 14.864 | Homeless Prevention | <input type="checkbox"/> |
| 14.866 | Homeless Prevention | <input type="checkbox"/> |
| 14.868 | Homeless Prevention | <input type="checkbox"/> |
| 14.871 | Homeless Prevention | <input type="checkbox"/> |
| 14.872 | Homeless Prevention | <input checked="" type="checkbox"/> |
| 14.873 | Homeless Prevention | <input type="checkbox"/> |
| 14.874 | Homeless Prevention | <input type="checkbox"/> |
| 14.875 | Homeless Prevention | <input type="checkbox"/> |
| 14.876 | Homeless Prevention | <input type="checkbox"/> |
| 14.877 | Homeless Prevention | <input type="checkbox"/> |
| 14.878 | Homeless Prevention | <input type="checkbox"/> |
| 14.879 | Homeless Prevention | <input type="checkbox"/> |
| 14.880 | Homeless Prevention | <input type="checkbox"/> |
| 14.881 | Homeless Prevention | <input type="checkbox"/> |
| 14.882 | Homeless Prevention | <input type="checkbox"/> |
| 14.883 | Homeless Prevention | <input type="checkbox"/> |
| 14.884 | Homeless Prevention | <input type="checkbox"/> |
| 14.885 | Homeless Prevention | <input type="checkbox"/> |
| 14.886 | Homeless Prevention | <input type="checkbox"/> |
| 14.887 | Homeless Prevention | <input type="checkbox"/> |
| 14.888 | Homeless Prevention | <input type="checkbox"/> |
| 14.889 | Homeless Prevention | <input type="checkbox"/> |
| 14.890 | Homeless Prevention | <input type="checkbox"/> |
| 14.891 | Homeless Prevention | <input type="checkbox"/> |
| 14.892 | Homeless Prevention | <input type="checkbox"/> |
| 14.893 | Homeless Prevention | <input type="checkbox"/> |
| 14.894 | Homeless Prevention | <input type="checkbox"/> |
| 14.895 | Homeless Prevention | <input type="checkbox"/> |
| 14.896 | Homeless Prevention | <input type="checkbox"/> |
| 14.897 | Homeless Prevention | <input type="checkbox"/> |
| 14.898 | Homeless Prevention | <input type="checkbox"/> |
| 14.899 | Homeless Prevention | <input type="checkbox"/> |
| 14.900 | Homeless Prevention | <input type="checkbox"/> |
| 14.901 | Homeless Prevention | <input type="checkbox"/> |
| 14.902 | Homeless Prevention | <input type="checkbox"/> |
| 14.903 | Homeless Prevention | <input type="checkbox"/> |
| 14.904 | Homeless Prevention | <input type="checkbox"/> |
| 14.905 | Homeless Prevention | <input type="checkbox"/> |
| 14.906 | Homeless Prevention | <input type="checkbox"/> |
| 14.907 | Homeless Prevention | <input type="checkbox"/> |
| 14.908 | Homeless Prevention | <input type="checkbox"/> |
| 14.909 | Homeless Prevention | <input type="checkbox"/> |
| 14.910 | Homeless Prevention | <input type="checkbox"/> |
| 14.911 | Homeless Prevention | <input type="checkbox"/> |
| 14.912 | Homeless Prevention | <input type="checkbox"/> |
| 14.913 | Homeless Prevention | <input type="checkbox"/> |
| 14.914 | Homeless Prevention | <input type="checkbox"/> |
| 14.915 | Homeless Prevention | <input type="checkbox"/> |
| 14.916 | Homeless Prevention | <input type="checkbox"/> |
| 14.917 | Homeless Prevention | <input type="checkbox"/> |
| 14.918 | Homeless Prevention | <input type="checkbox"/> |
| 14.919 | Homeless Prevention | <input type="checkbox"/> |
| 14.920 | Homeless Prevention | <input type="checkbox"/> |
| 14.921 | Homeless Prevention | <input type="checkbox"/> |
| 14.922 | Homeless Prevention | <input type="checkbox"/> |
| 14.923 | Homeless Prevention | <input type="checkbox"/> |
| 14.924 | Homeless Prevention | <input type="checkbox"/> |
| 14.925 | Homeless Prevention | <input type="checkbox"/> |
| 14.926 | Homeless Prevention | <input type="checkbox"/> |
| 14.927 | Homeless Prevention | <input type="checkbox"/> |
| 14.928 | Homeless Prevention | <input type="checkbox"/> |
| 14.929 | Homeless Prevention | <input type="checkbox"/> |
| 14.930 | Homeless Prevention | <input type="checkbox"/> |
| 14.931 | Homeless Prevention | <input type="checkbox"/> |
| 14.932 | Homeless Prevention | <input type="checkbox"/> |
| 14.933 | Homeless Prevention | <input type="checkbox"/> |
| 14.934 | Homeless Prevention | <input type="checkbox"/> |
| 14.935 | Homeless Prevention | <input type="checkbox"/> |
| 14.936 | Homeless Prevention | <input type="checkbox"/> |
| 14.937 | Homeless Prevention | <input type="checkbox"/> |
| 14.938 | Homeless Prevention | <input type="checkbox"/> |
| 14.939 | Homeless Prevention | <input type="checkbox"/> |
| 14.940 | Homeless Prevention | <input type="checkbox"/> |
| 14.941 | Homeless Prevention | <input type="checkbox"/> |
| 14.942 | Homeless Prevention | <input type="checkbox"/> |
| 14.943 | Homeless Prevention | <input type="checkbox"/> |
| 14.944 | Homeless Prevention | <input type="checkbox"/> |
| 14.945 | Homeless Prevention | <input type="checkbox"/> |
| 14.946 | Homeless Prevention | <input type="checkbox"/> |
| 14.947 | Homeless Prevention | <input type="checkbox"/> |
| 14.948 | Homeless Prevention | <input type="checkbox"/> |
| 14.949 | Homeless Prevention | <input type="checkbox"/> |
| 14.950 | Homeless Prevention | <input type="checkbox"/> |
| 14.951 | Homeless Prevention | <input type="checkbox"/> |
| 14.952 | Homeless Prevention | <input type="checkbox"/> |
| 14.953 | Homeless Prevention | <input type="checkbox"/> |
| 14.954 | Homeless Prevention | <input type="checkbox"/> |
| 14.955 | Homeless Prevention | <input type="checkbox"/> |
| 14.956 | Homeless Prevention | <input type="checkbox"/> |
| 14.957 | Homeless Prevention | <input type="checkbox"/> |
| 14.958 | Homeless Prevention | <input type="checkbox"/> |
| 14.959 | Homeless Prevention | <input type="checkbox"/> |
| 14.960 | Homeless Prevention | <input type="checkbox"/> |
| 14.961 | Homeless Prevention | <input type="checkbox"/> |
| 14.962 | Homeless Prevention | <input type="checkbox"/> |
| 14.963 | Homeless Prevention | <input type="checkbox"/> |
| 14.964 | Homeless Prevention | <input type="checkbox"/> |
| 14.965 | Homeless Prevention | <input type="checkbox"/> |
| 14.966 | Homeless Prevention | <input type="checkbox"/> |
| 14.967 | Homeless Prevention | <input type="checkbox"/> |
| 14.968 | Homeless Prevention | <input type="checkbox"/> |
| 14.969 | Homeless Prevention | <input type="checkbox"/> |
| 14.970 | Homeless Prevention | <input type="checkbox"/> |
| 14.971 | Homeless Prevention | <input type="checkbox"/> |
| 14.972 | Homeless Prevention | <input type="checkbox"/> |
| 14.973 | Homeless Prevention | <input type="checkbox"/> |
| 14.974 | Homeless Prevention | <input type="checkbox"/> |
| 14.975 | Homeless Prevention | <input type="checkbox"/> |
| 14.976 | Homeless Prevention | <input type="checkbox"/> |
| 14.977 | Homeless Prevention | <input type="checkbox"/> |
| 14.978 | Homeless Prevention | <input type="checkbox"/> |
| 14.979 | Homeless Prevention | <input type="checkbox"/> |
| 14.980 | Homeless Prevention | <input type="checkbox"/> |
| 14.981 | Homeless Prevention | <input type="checkbox"/> |
| 14.982 | Homeless Prevention | <input type="checkbox"/> |
| 14.983 | Homeless Prevention | <input type="checkbox"/> |
| 14.984 | Homeless Prevention | <input type="checkbox"/> |
| 14.985 | Homeless Prevention | <input type="checkbox"/> |
| 14.986 | Homeless Prevention | <input type="checkbox"/> |
| 14.987 | Homeless Prevention | <input type="checkbox"/> |
| 14.988 | Homeless Prevention | <input type="checkbox"/> |
| 14.989 | Homeless Prevention | <input type="checkbox"/> |
| 14.990 | Homeless Prevention | <input type="checkbox"/> |
| 14.991 | Homeless Prevention | <input type="checkbox"/> |
| 14.992 | Homeless Prevention | <input type="checkbox"/> |
| 14.993 | Homeless Prevention | <input type="checkbox"/> |
| 14.994 | Homeless Prevention | <input type="checkbox"/> |
| 14.995 | Homeless Prevention | <input type="checkbox"/> |
| 14.996 | Homeless Prevention | <input type="checkbox"/> |
| 14.997 | Homeless Prevention | <input type="checkbox"/> |
| 14.998 | Homeless Prevention | <input type="checkbox"/> |
| 14.999 | Homeless Prevention | <input type="checkbox"/> |
| 15.000 | Homeless Prevention | <input type="checkbox"/> |
| 15.001 | Homeless Prevention | <input type="checkbox"/> |
| 15.002 | Homeless Prevention | <input type="checkbox"/> |
| 15.003 | Homeless Prevention | <input type="checkbox"/> |
| 15.004 | Homeless Prevention | <input type="checkbox"/> |
| 15.005 | Homeless Prevention | <input type="checkbox"/> |
| 15.006 | Homeless Prevention | <input type="checkbox"/> |
| 15.007 | Homeless Prevention | <input type="checkbox"/> |
| 15.008 | Homeless Prevention | <input type="checkbox"/> |
| 15.009 | Homeless Prevention | <input type="checkbox"/> |
| 15.010 | Homeless Prevention | <input type="checkbox"/> |
| 15.011 | Homeless Prevention | <input type="checkbox"/> |
| 15.012 | Homeless Prevention | <input type="checkbox"/> |
| 15.013 | Homeless Prevention | <input type="checkbox"/> |
| 15.014 | Homeless Prevention | <input type="checkbox"/> |
| 15.015 | Homeless Prevention | <input type="checkbox"/> |
| 15.016 | Homeless Prevention | <input type="checkbox"/> |
| 15.017 | Homeless Prevention | <input type="checkbox"/> |
| 15.018 | Homeless Prevention | <input type="checkbox"/> |
| 15.019 | Homeless Prevention | <input type="checkbox"/> |
| 15.020 | Homeless Prevention | <input type="checkbox"/> |
| 15.021 | Homeless Prevention | <input type="checkbox"/> |
| 15.022 | Homeless Prevention | <input type="checkbox"/> |
| 15.023 | Homeless Prevention | <input type="checkbox"/> |
| 15.024 | Homeless Prevention | <input type="checkbox"/> |
| 15.025 | Homeless Prevention | <input type="checkbox"/> |
| 15.026 | Homeless Prevention | <input type="checkbox"/> |
| 15.027 | Homeless Prevention | <input type="checkbox"/> |
| 15.028 | Homeless Prevention | <input type="checkbox"/> |
| 15.029 | Homeless Prevention | <input type="checkbox"/> |
| 15.030 | Homeless Prevention | <input type="checkbox"/> |
| 15.031 | Homeless Prevention | <input type="checkbox"/> |
| 15.032 | Homeless Prevention | <input type="checkbox"/> |
| 15.033 | Homeless Prevention | <input type="checkbox"/> |
| 15.034 | Homeless Prevention | <input type="checkbox"/> |
| 15.035 | Homeless Prevention | <input type="checkbox"/> |
| 15.036 | Homeless Prevention | <input type="checkbox"/> |
| 15.037 | Homeless Prevention | <input type="checkbox"/> |
| 15.038 | Homeless Prevention | <input type="checkbox"/> |
| 15.039 | Homeless Prevention | <input type="checkbox"/> |
| 15.040 | Homeless Prevention | <input type="checkbox"/> |
| 15.041 | Homeless Prevention | <input type="checkbox"/> |
| 15.042 | Homeless Prevention | <input type="checkbox"/> |
| 15.043 | Homeless Prevention | <input type="checkbox"/> |
| 15.044 | Homeless Prevention | <input type="checkbox"/> |
| 15.045 | Homeless Prevention | <input type="checkbox"/> |
| 15.046 | Homeless Prevention | <input type="checkbox"/> |
| 15.047 | Homeless Prevention | <input type="checkbox"/> |
| 15.048 | Homeless Prevention | <input type="checkbox"/> |
| 15.049 | Homeless Prevention | <input type="checkbox"/> |
| 15.050 | Homeless Prevention | <input type="checkbox"/> |
| 15.051 | Homeless Prevention | <input type="checkbox"/> |
| 15.052 | Homeless Prevention | <input type="checkbox"/> |
| 15.053 | Homeless Prevention | <input type="checkbox"/> |
| 15.054 | Homeless Prevention | <input type="checkbox"/> |
| 15.055 | Homeless Prevention | <input type="checkbox"/> |
| 15.056 | Homeless Prevention | <input type="checkbox"/> |
| 15.057 | Homeless Prevention | <input type="checkbox"/> |
| 15.058 | Homeless Prevention | <input type="checkbox"/> |
| 15.059 | Homeless Prevention | <input type="checkbox"/> |
| 15.060 | Homeless Prevention | <input type="checkbox"/> |
| 15.061 | Homeless Prevention | <input type="checkbox"/> |
| 15.062 | Homeless Prevention | <input type="checkbox"/> |
| 15.063 | Homeless Prevention | <input type="checkbox"/> |
| 15.064 | Homeless Prevention | <input type="checkbox"/> |
| 15.065 | Homeless Prevention | <input type="checkbox"/> |
| 15.066 | Homeless Prevention | <input type="checkbox"/> |
| 15.067 | Homeless Prevention | <input type="checkbox"/> |
| 15.068 | Homeless Prevention | <input type="checkbox"/> |
| 15.069 | Homeless Prevention | <input type="checkbox"/> |
| 15.070 | Homeless Prevention | <input type="checkbox"/> |
| 15.071 | Homeless Prevention | <input type="checkbox"/> |
| 15.072 | Homeless Prevention | <input type="checkbox"/> |
| 15.073 | Homeless Prevention | <input type="checkbox"/> |
| 15.074 | Homeless Prevention | <input type="checkbox"/> |
| 15.075 | Homeless Prevention | <input type="checkbox"/> |
| 15.076 | Homeless Prevention | <input type="checkbox"/> |
| 15.077 | Homeless Prevention | <input type="checkbox"/> |
| 15.078 | Homeless Prevention | <input type="checkbox"/> |
| 15.079 | Homeless Prevention | <input type="checkbox"/> |
| 15.080 | Homeless Prevention | <input type="checkbox"/> |
| 15.081 | Homeless Prevention | <input type="checkbox"/> |
| 15.082 | Homeless Prevention | <input type="checkbox"/> |
| 15.083 | Homeless Prevention | <input type="checkbox"/> |
| 15.084 | Homeless Prevention | <input type="checkbox"/> |
| 15.085 | Homeless Prevention | <input type="checkbox"/> |
| 15.086 | Homeless Prevention | <input type="checkbox"/> |
| 15.087 | Homeless Prevention | <input type="checkbox"/> |
| 15.088 | Homeless Prevention | <input type="checkbox"/> |
| 15.089 | Homeless Prevention | <input type="checkbox"/> |
| 15.090 | Homeless Prevention | <input type="checkbox"/> |
| 15.091 | Homeless Prevention | <input type="checkbox"/> |
| 15.092 | Homeless Prevention | <input type="checkbox"/> |
| 15.093 | Homeless Prevention | <input type="checkbox"/> |
| 15.094 | Homeless Prevention | <input type="checkbox"/> |
| 15.095 | Homeless Prevention | <input type="checkbox"/> |
| 15.096 | Homeless Prevention | <input type="checkbox"/> |
| 15.097 | Homeless Prevention | <input type="checkbox"/> |
| 15.098 | Homeless Prevention | <input type="checkbox"/> |
| 15.099 | Homeless Prevention | <input type="checkbox"/> |
| 15.100 | Homeless Prevention | <input type="checkbox"/> |
| 15.101 | Homeless Prevention | <input type="checkbox"/> |
| 15.102 | Homeless Prevention | <input type="checkbox"/> |
| 15.103 | Homeless Prevention | <input type="checkbox"/> |
| 15.104 | Homeless Prevention | <input type="checkbox"/> |
| 15.105 | Homeless Prevention | <input type="checkbox"/> |
| 15.106 | Homeless Prevention | <input type="checkbox"/> |
| 15.107 | Homeless Prevention | <input type="checkbox"/> |
| 15.108 | Homeless Prevention | <input type="checkbox"/> |
| 15.109 | Homeless Prevention | <input type="checkbox"/> |
| 15.110 | Homeless Prevention | <input type="checkbox"/> |
| 15.111 | Homeless Prevention | <input type="checkbox"/> |
| 15.112 | Homeless Prevention | <input type="checkbox"/> |
| 15.113 | Homeless Prevention | <input type="checkbox"/> |
| 15.114 | Homeless Prevention | <input type="checkbox"/> |
| 15.115 | Homeless Prevention | <input type="checkbox"/> |
| 15.116 | Homeless Prevention | <input type="checkbox"/> |
| 15.117 | Homeless Prevention | <input type="checkbox"/> |
| 15.118 | Homeless Prevention | <input type="checkbox"/> |
| 15.119 | Homeless Prevention | <input type="checkbox"/> |
| 15.120 | Homeless Prevention | <input type="checkbox"/> |
| 15.121 | Homeless Prevention | <input type="checkbox"/> |
| 15.122 | Homeless Prevention | <input type="checkbox"/> |
| 15.123 | Homeless Prevention | <input type="checkbox"/> |
| 15.124 | Homeless Prevention | <input type="checkbox"/> |
| 15.125 | Homeless Prevention | <input type="checkbox"/> |
| 15.126 | Homeless Prevention | <input type="checkbox"/> |
| 15.127 | Homeless Prevention | <input type="checkbox"/> |
| 15.128 | Homeless Prevention | <input type="checkbox"/> |
| 15.129 | Homeless Prevention | <input type="checkbox"/> |
| 15.130 | | |

3.3 Uploading Data Using XML

3.3.1 Accessing the XML Upload Link

To successfully upload data using XML data you have already prepared and reviewed to ensure its

Navigate to the PHA Info page using the [PHA Info](#) link in the top navigation bar.

Click on the [XML Upload](#) link.

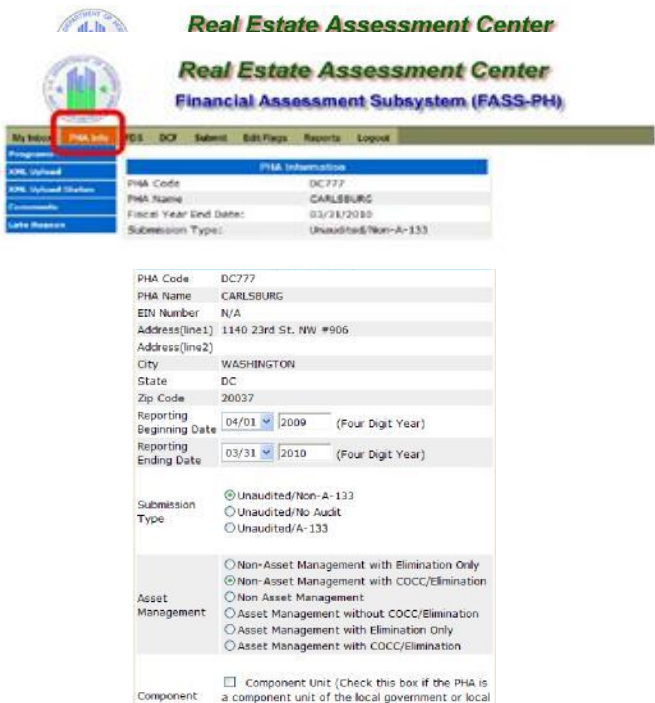

The page shown on the next page will appear.

adherence to schema and data values, follow the steps provided below.

3.3.2 Identifying Your XML File

Click on the [Browse...](#) button.

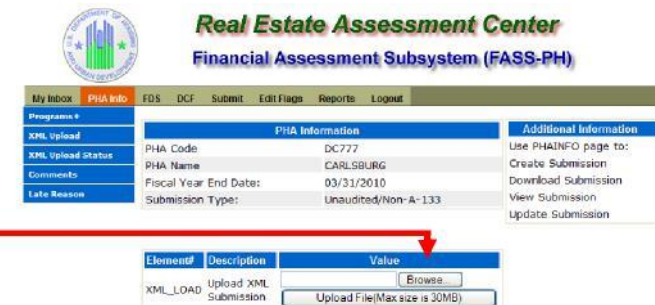

Navigate through your folder structure to locate the XML file you wish to upload.

In this example, it is DC777_V2.

In your folder, the name will have been decided by you or by the tool you may use to create your XML file.

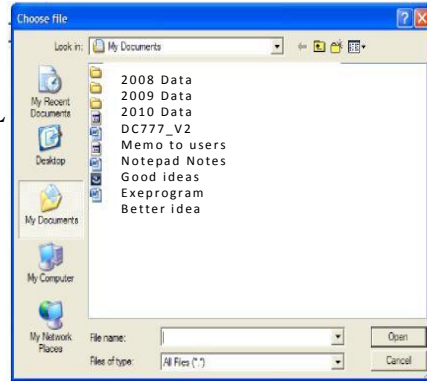

Click on your file name.

Your file name will be listed in the File Name box.

Click OPEN.

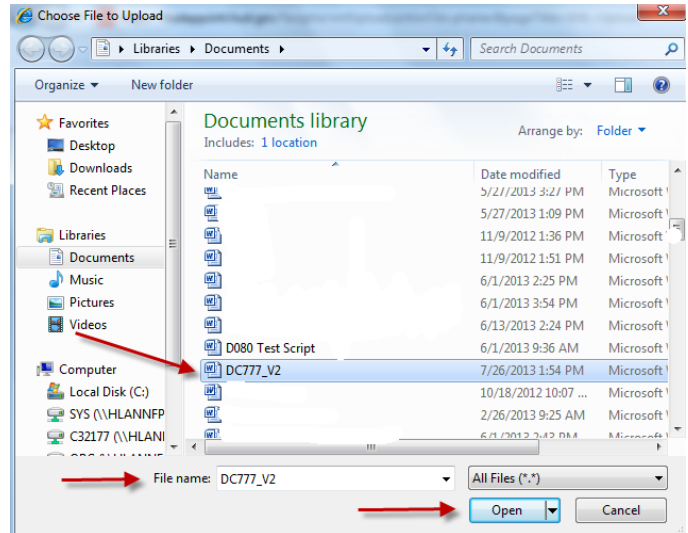

Your file name will now be listed in the Browse box.

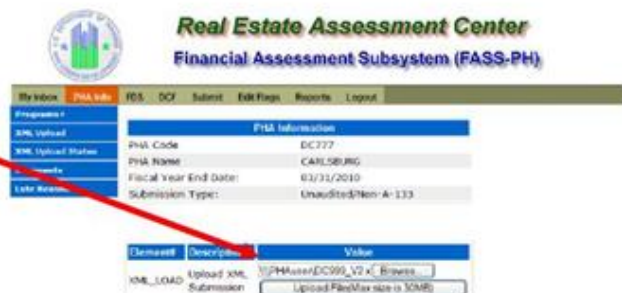



A successful upload will yield the screen shown below.

Note that this resulting page is in the FDS section of the system.

At this screen, you may [View](#) or [Delete](#) your file, if you wish.

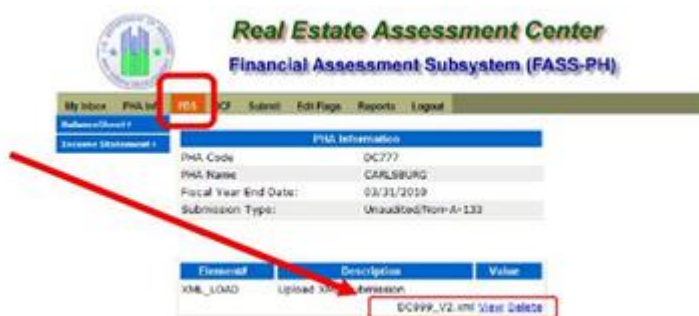

A successful upload means the file was found and placed into the system. It does not mean your data is verified, validated, or acceptable for use as data in the FDS and DCF.

3.3.3 XML Upload Status Check

To learn if the file successfully followed the XML Schema and was acceptable for use in the system:

Click on the [PHA Info](#) link in the top navigation bar.

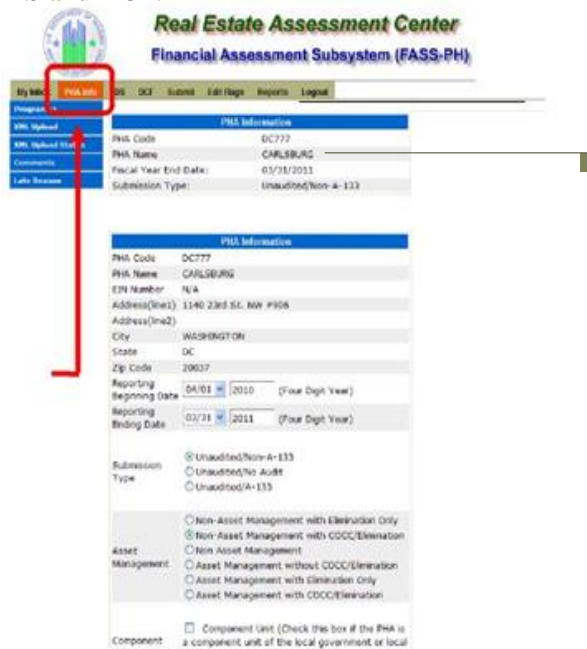

Real Estate Assessment Center
Financial Assessment Subsystem (FASS-PH)

My Inbox PHA Info FDS DCF Submit Edit Flags Reports Logout

Programs+ XML Upload XML Upload Status Comments Late Reason

PHA Information

| | |
|--------------------------|---|
| PHA Code | DC777 |
| PHA Name | CARLSBURG |
| EIN Number | N/A |
| Address(line1) | 1140 23rd St. NW #906 |
| Address(line2) | |
| City | WASHINGTON |
| State | DC |
| Zip Code | 20037 |
| Reporting Beginning Date | 04/01 2010 (Four Digit Year) |
| Reporting Ending Date | 03/31 2011 (Four Digit Year) |
| Submission Type | <input checked="" type="radio"/> Unaudited/Non-A-133 <input type="radio"/> Unaudited/No Audit <input type="radio"/> Unaudited/A-133 |
| Asset Management | <input type="radio"/> Non-Asset Management with Elimination Only <input type="radio"/> Non-Asset Management with COCC/Elimination <input type="radio"/> Non-Asset Management <input type="radio"/> Asset Management without COCC/Elimination <input type="radio"/> Asset Management with Elimination Only <input type="radio"/> Asset Management with COCC/Elimination |
| Component | <input type="checkbox"/> Component Unit (Check this box if the PHA is a component unit of the local government or local |

Additional Information

Use PHAINFO page to:
Create Submission
Download Submission
View Submission
Update Submission

Click on the [XML Upload Status](#) link.

The XML data will then be checked to determine if it complies with the FASS-PH XML Schema.

Real Estate Assessment Center
Financial Assessment Subsystem (FASS-PH)

My Inbox PHA Info FDS DCF Submit Edit Flags Reports Logout

Programs+ XML Upload XML Upload Status Comments Late Reason

PHA Information

| | |
|----------------------|---------------------|
| PHA Code | DC777 |
| PHA Name | CARLSBURG |
| Fiscal Year End Date | 03/31/2011 |
| Submission Type | Unaudited/Non-A-133 |

Following an XML upload of data that is **not** acceptable in some manner, an error message will appear informing you the XML Upload FAILED and providing information related to the errors.

Please Note:

In the event of a FAILED upload, the PHA must delete the submission, correct the XML data errors, and create a new submission.

XML Upload Status

XML Upload Status

XML Upload FAILED

Error Message

```
error: illegal
XML
character: 0x3
org.apache.xmlbeans.impl.piccolo.io.IllegalCharException:
illegal XML
character: 0x3
at
org.apache.xmlbeans.impl.piccolo.xml.UTF8XMLDecoder.decode
(UTF8XMLDecoder.java:196)
at
org.apache.xmlbeans.impl.piccolo.xml.XMLStreamReader$FastStreamDecoder.read
(XMLStreamReader.java:762)
at
org.apache.xmlbeans.impl.piccolo.xml.XMLStreamReader.read
(XMLStreamReader.java:162)
at
org.apache.xmlbeans.impl.piccolo.xml.PiccoloLexer.yy_refill
(PiccoloLexer.java:3474)
at
org.apache.xmlbeans.impl.piccolo.xml.PiccoloLexer.yyref
(PiccoloLexer.java:2998)
```

Alternatively, if the analysis of the XML upload, after clicking on the [XML Upload Status](#) link, is taking longer to process, you may receive the page depicted here, that indicates the analysis is in a *Draft* state, processing, but not yet completed.

Real Estate Assessment Center
Financial Assessment Subsystem (FASS-PH)

My Inbox PHA Info FDS DCF Submit Edit Flags Reports Logout

Programs PHA Info FDS DCF Submit Edit Flags Reports Logout

XML Upload Status

PHA Code: DC777
PHA Name: CARLSBURG
Fiscal Year End Date: 03/31/2011
Submission Type: Unaudited/Non-A-133

XML Upload Status

Status: DRAFT STATE

Error Message:

Message: Draft

To accelerate completion, clicking the [XML Upload Status](#) link again may yield final results more quickly.

Real Estate Assessment Center
Financial Assessment Subsystem (FASS-PH)

My Inbox PHA Info FDS DCF Submit Edit Flags Reports Logout

Programs PHA Info FDS DCF Submit Edit Flags Reports Logout

XML Upload Status

PHA Code: DC777
PHA Name: CARLSBURG
Fiscal Year End Date: 03/31/2011
Submission Type: Unaudited/Non-A-133

XML Upload Status

Status: DRAFT STATE

Error Message:

Message: Draft

Upon receipt of the screen to the right, informing you the XML Upload was **SUCCESSFUL**, you will no longer have access to XML upload functions for this submission. If you discover an error in the data, you must delete the submission and create a new submission with the corrected data.

Real Estate Assessment Center
Financial Assessment Subsystem (FASS-PH)

My Inbox PHA Info FDS DCF Submit Edit Flags Reports Logout

Programs PHA Info FDS DCF Submit Edit Flags Reports Logout

XML Upload Status

PHA Code: DC777
PHA Name: CARLSBURG
Fiscal Year End Date: 03/31/2011
Submission Type: Unaudited/Non-A-133

XML Upload Status

Status: XML Upload SUCCESSFUL

Error Message:

Message: XML Upload SUCCESSFUL

3.3.4 Using your XML Data

After all of your data has been uploaded into the FDS and DCF pages, you may proceed to the FDS and DCF pages to complete the submission process.

Real Estate Assessment Center
Financial Assessment Subsystem (FASS-PH)

My Inbox PHA Info FDS DCF Submit Edit Flags Reports Logout

Balance Sheet

Income Statement

PHA Information

PHA Code: DC777
PHA Name: CARLSBURG
Fiscal Year End Date: 03/31/2011
Submission Type: Unaudited/A-133
Select Entity: [Program List](#)

Be sure to complete all of the **Save** and **Validate** operations as described in the External User Manual Sections 5.6, 5.7, and 5.8. for FDS and DCF data.

3.3.5 Edit Check

If you wish to change data after your XML upload, refer to the External User Manual for instructions on how to accomplish it.

3.3.6 Line Item Details

Your XML upload populated data into each of the [Details](#) links of the Balance Sheet, Income Statements, COCC, and Elimination sheets. You must follow the processes for non-XML users by opening each [Details](#) link, clicking SAVE, and returning to the Balance Sheet. The instructions for this process are located in the External User Manual.

3.3.7 Completing the FDS pages

Your XML upload populated data into each of the Balance Sheet. You must follow the processes for non-XML users by opening the Balance Sheet and clicking  at the bottom of the Balance Sheet. The instructions for this process are located in the External User Manual.

3.3.8 Completing the DCF page

XML uploads facilitate unaudited submissions only. Therefore, only the General Information page will be loaded with XML data. That data must be SAVED and VALIDATED. The instructions for this process are located in the External User Manual.

4.0 PROVIDING THE FASS-PH XML SCHEMA

4 PROVIDING THE FASS-PH XML SCHEMA

4.1 Overview of FASS-PH XML Schema

The following is an overview of the FASS-PH XML Schema. It is assumed that the reader is familiar with FASS-PH online system and submission process and has a basic understanding of XML.

A list of all Item Numbers for FDS and DCF pages and Details links is provided in Appendix B. The Item Numbers are also available in the Business Rules appendix of the External User Manual.

4.1.1 Terminology

The terminology used in this schema frequently overlaps with terminology from other applications. The following short list is provided to reduce the possibility of ambiguity and confusion.

| Term | Definition |
|-----------------------|---|
| Schema | An XML Schema defines elements, each corresponding to a concept that can be referenced. The FASS-PH XML Schema can be regarded as extensions of the XML Schema. It defines unaudited financial elements that correspond to the FASS-PH unaudited financial submission business rules. |
| Instance document | An XML document containing FASS-PH XML elements. The PHA FASS-PH submission expressed in FASS-PH XML would be an instance document. |
| Element | An XML element is a "fact," or piece of information, described by this FASS-PH XML Schema. For example, —reportingPeriodTol is an element. |
| Structure | Structures are collections of one or more elements of an arbitrary type. |
| Camel case convention | An XML naming convention that capitalizes the first character of each word except the first word. |

4.1.2 FASS-PH XML Schema Sections

The schema contains several sections that correspond to typical FASS-PH submission components. While there is no true concept of "sections" in the schema, it is helpful to view it in these artificial groups in order to better understand the schema. Each section is defined as a child of the root schema element named "FASPHASubmission". The following is a listing of sections and a brief explanation of those sections:

| Section | Filename | Description |
|--|------------------------|---|
| Main | FASPHA.xsd | This section contains key elements that make up a valid unaudited submission. For example, the PHA Code, the reporting period from, the reporting period to, the submission type, and the program list are all key elements. |
| Data Collection Form (DCF) Line Items | FASPHA_DCF.xsd | This section contains information that defines DCF line items. For example, the name of the line item, allowed values that can be selected for that line item and the associated data types. |
| Financial Data Schedule (FDS) Line Items | FASPHA_FDS.xsd | This section contains information that defines FDS line items. For example, the name of the line item, allowed values that can be selected for that line item, data type, zero allowed, negative allowed, positive only, and negative only. |
| Balance Sheet Line Items | FASPHA_bslineitems.xsd | This section contains DCF information, such as the line items for "Unaudited/A-133" as well as whether they are mandatory or optional. |
| Income Statement Line Items | FASPHA_islineitems.xsd | This section contains FDS information for any program filed under the Full Accrual / Post GASB 34 accounting method. For example, the line items for program "Development" and whether they are mandatory or optional. |

4.1.3 Element Names

Element names are created using camel case conventions.

Each element name used is similar to its counterpart in the FASS-PH online Interface. For line items, the line item number is used instead of the text. For example, line item 11210 is named lineItem11210, not unitMonthsLeased. If a line item has details, then ".detail" is added to the name. Hyphens are not allowed when naming an element. Instead, a period is used. For example, lineItem11180.010 is the name of the detail line item 11180-010.

There are almost 1500 different programs present in the REACS database. Instead of defining a program type for each of the programs, general program types were created. Their names consist of two parts separated by a period. The first part of each program type name is the accounting method. The second part is a letter (A, B, C, D) or a phrase (generalSimple, generalD, generalE).

4.1.4 Schema Elements Included

The schema includes all fields on the PHA Info page, the DCF pages, and the FDS pages that users use for data entry.

4.1.5 How Elements were Derived

Elements were derived from the current FASS-PH online Interface. All elements that require user input were selected. All elements such as G9100-011 (Entity Name) were ignored. All computed elements such as 190 (Total Assets) were also ignored. Existing FASS-PH business rules were used to determine each selected element's constraints.

5.0 SUBMISSION TYPES SECTION

5 SUBMISSION TYPES SECTION 5.1

The Submission Type Structure

5.1.1 Scope

Only unaudited submission types are defined. The audited submission types in the current FASS-PH Web Interface are not supported by the FASS-PH XML Interface.

5.1.2 Structure

An annotated example of the structure of an acceptable XML file is provided in Section 13.1 Appendix A of this XML User Manual.

6.0 PROGRAM TYPES SECTION

6 PROGRAM TYPES SECTION

6.1 The Program Types

6.1.1 Scope

The XML upload method for populating data in the FDS and DCF pages is effective for the federal programs users will find on the Program Selection page in the FASS-PH Interface. A unique program type is defined if a program requires a unique set of FDS line items. A general program is defined when several programs share the same set of FDS line items. It is the responsibility of the user to select the correct program type.

6.1.2 Program Types for XML Upload

The XML Upload method is available only for federal programs listed below utilizing the Full Accrual accounting method.

| CDFA# | Name of Program |
|--------|---|
| 14.182 | N/C S/R Section 8 Programs |
| 14.312 | New Approach Anti-Drug Grants |
| 14.850 | Low Rent Public Housing |
| 14.852 | Public Housing Comprehensive Improvement Assistance Program |
| 14.853 | Public Housing Tenant Opportunities Program |
| 14.854 | Public and Indian Housing Drug Elimination Program |
| 14.855 | Section 8 Rental Voucher Program |
| 14.856 | Lower Income Housing Assistance Program Section 8 Moderate Rehabilitate |
| 14.857 | Section 8 Rental Certificate Program |
| 14.858 | Hope I |
| 14.859 | Public Housing Comprehensive Grant Program |
| 14.860 | Head Start Public Housing Early Childhood/Development Demonstration |
| 14.861 | PIH - Family Investment Corporation |
| 14.863 | PIH - Youth Sports Program |
| 14.864 | Economic Development and Supportive Services Program |
| 14.866 | Revitalization of Severely Distressed Public Housing |
| 14.868 | New Approach Anti-Drug Grants |
| 14.871 | Housing Choice Vouchers |
| 14.872 | Public Housing Capital Fund Program |

7.0 APPENDICES

7 LISTS

7.1 List of Item #s and Descriptors

Refer to the External User Manual for Business Rules associated with each Item.

7.1.1 Balance Sheet Item Numbers

Values calculated within the system, not to be entered by PHA.

| Line Item | Balance Sheet Account Title |
|--|---|
| Total Housing Assistance Payments | |
| | Total Unit Months |
| 100 | Total Cash |
| 111 | Cash – Unrestricted |
| 112 | Cash – Restricted – Modernization and Development |
| 113 | Cash – Other Restricted |
| 114 | Cash-Tenant Security Deposits |
| 115 | Cash – Restricted for Payment of Current Liabilities |
| 120 | Total Receivables, net of allowances for doubtful accounts |
| 121 | Accounts Receivable – PHA Projects |
| 122 | Accounts Receivable – HUD Other Projects |
| 122-010 | Operating Subsidy |
| 122-020 | Capital Fund |
| 122-030 | Other |
| 124 | Accounts Receivable – Other Government |
| 125 | Accounts Receivable – Miscellaneous |
| 125-010 | Not For Profit |
| 125-020 | Partnership |
| 125-030 | Joint Venture |
| 125-040 | Tax Credit |
| 125-050 | Other |
| 125-060 | Other Comments |
| 126 | Accounts Receivable – Tenants |
| 126.1 | Allowance for Doubtful Accounts – Tenants |
| 126.2 | Allowance for Doubtful Accounts – Other |
| 127 | Notes, Loans and Mortgages Receivable – Current |
| 128 | Fraud Recovery |
| 128.1 | Allowance for Doubtful Accounts – Fraud |
| 129 | Accrued Interest Receivable |
| 131 | Investments – Unrestricted |
| 132 | Investments Restricted |
| 135 | Investments – Restricted for Payment of Current Liability |

| Line Item | Balance Sheet Account Title |
|------------|--|
| 143 | Inventories |
| 143.1 | Allowance for Obsolete Inventories |
| 144 | Inter Program - Due From |
| 145 | Assets Held for Sale |
| 150 | Total Current Assets |
| 160 | Total Capital Assets, Net of Accumulated Depreciation |
| 161 | Land |
| 162 | Buildings |
| 163 | Furniture, Equipment & Machinery – Dwellings |
| 164 | Furniture, Equipment & Machinery – Administration |
| 165 | Leasehold Improvements |
| 166 | Accumulated Depreciation |
| 167 | Construction in Progress |
| 168 | Infrastructure |
| 171 | Notes, Loans and Mortgages Receivable – Non-Current |
| 171-010 | Not For Profit |
| 171-020 | Partnership |
| 171-030 | Joint Venture |
| 171-040 | Tax Credit |
| 171-050 | Other |
| 171-060 | Other Comments |
| 172 | Notes, Loans and Mortgages Receivable – Non Current – Past Due |
| 172-010 | Not For Profit |
| 172-020 | Partnership |
| 172-030 | Joint Venture |
| 172-040 | Tax Credit |
| 172-050 | Other |
| 172-060 | Other Comments |
| 173 | Grants Receivable – Non-Current |
| 174 | Other Assets |
| 174-010 | Not For Profit |
| 174-020 | Partnership |
| 174-030 | Joint Venture |
| 174-040 | Tax Credit |
| 174-050 | Other |
| 174-060 | Other Comments |
| 176 | Investment in Joint Ventures |
| 176-010 | Not For Profit |
| 176-020 | Partnership |

| | |
|---------|----------------|
| 176-030 | Joint Venture |
| 176-040 | Tax Credit |
| 176-050 | Other |
| 176-060 | Other Comments |

| Line Item | Balance Sheet Account Title |
|------------|--|
| 180 | Total Non-Current Assets |
| 190 | Total Assets |
| 300 | Total Liabilities |
| 310 | Total Current Liabilities |
| 311 | Bank Overdraft |
| 312 | Accounts Payable <= 90 Days |
| 313 | Accounts Payable >90 Days Past Due |
| 321 | Accrued Wage/Payroll Taxes Payable |
| 322 | Accrued Compensated Absences – Current Portion |
| 324 | Accrued Contingency Liability |
| 325 | Accrued Interest Payable |
| 331 | Accounts Payable – HUD PHA Programs |
| 331-010 | Operating Subsidy |
| 331-020 | Capital Fund |
| 331-030 | Other |
| 332 | Account Payable - PHA Projects |
| 333 | Accounts Payable – Other Government |
| 341 | Tenant Security Deposits |
| 342 | Deferred Revenues |
| 342-010 | Detailed Link: Operating Subsidy |
| 342-020 | Capital Fund |
| 342-030 | Other |
| 343 | Current Portion of Long-term Debt – Capital Projects/ Mortgage Revenue Bonds |
| 343-010 | CFFP |
| 343-020 | Capital Projects/Mortgage Revenue |
| 344 | Current Portion of Long-term Debt – Operating Borrowings |
| 345 | Other Current Liabilities |
| 346 | Accrued Liabilities – Other |
| 347 | Inter-Program Due To |
| 348 | Loan Liability - Current |
| 348-010 | Not For Profit |
| 348-020 | Partnership |
| 348-030 | Joint Venture |
| 348-040 | Tax Credit |
| 348-050 | Other |
| 348-060 | Other Comments |
| 350 | Total Noncurrent Liabilities |
| 351 | Long-term Debt Net of Current – Capital Projects / Mortgage Revenue Bonds |
| 351-010 | CFFP |

| | |
|---------|---|
| 351-020 | Capital Projects/Mortgage Revenue |
| 352 | Long-term Debt, Net of Current Operating Borrowings |
| 353 | Noncurrent Liabilities – Other |
| 354 | Accrued Compensated Absences – non-Current |

| Line Item | Balance Sheet Account Title |
|------------|---|
| 355 | Loan Liability – Non Current |
| 355-010 | Not For Profit |
| 355-020 | Partnership |
| 355-030 | Joint Venture |
| 355-040 | Tax Credit |
| 355-050 | Other |
| 355-060 | Other Comments |
| 356 | FASB 5 Liabilities |
| 357 | Accrued Pension and OPEB Liability |
| 508.1 | Invested in Capital Assets, Net of Related Debt |
| 511.1 | Restricted Net Assets |
| 508.3 | Nonspendable Fund Balance |
| 509.3 | Restricted Fund Balance |
| 510.3 | Committed fund Balance |
| 511.3 | Assigned Fund Balance |
| 512.3 | Unassigned Fund Balance |
| 513 | Total Equity/Net Assets |
| 600 | Total Liabilities and Equity/Net Assets |

7.1.2 Income Statement Item Numbers

Values calculated within the system, not to be entered by PHA.

| Line Item | Income Statement Account Title |
|--------------|---|
| 10000 | Excess (Deficiency) of Total Revenue Over (Under) Total Expenses |
| 10010 | Operating Transfers In |
| 10020 | Operating Transfers Out |
| 10030 | Operating Transfers from/to Primary Government |
| 10030-010 | Not For Profit |
| 10030-020 | Partnership |
| 10030-030 | Joint Venture |
| 10030-040 | Tax Credit |
| 10030-050 | Other |
| 10030-060 | Other Comments |
| 10040 | Operating Transfers from/to Component Unit |
| 10050 | Proceeds from Notes, Loans and Bonds |
| 10060 | Proceeds from Property Sales |
| 10070 | Extraordinary Items (net gain/loss) |
| 10080 | Special Items (net gain /loss) |
| 10091 | Inter AMP Excess Cash Transfer In |
| 10092 | Inter AMP Excess Cash Transfer Out |
| 10093 | Transfers between Program and AMP-In |
| 10094 | Transfers between AMP and Program - Out |
| 10100 | Total Other Financing Sources (Uses) |
| 11020 | Required Annual Debt Principal Payments |
| 11030 | Beginning Equity |
| 11040 | Prior Period Adjustments, Equity Transfers and Correction of Errors |
| 11040-010 | Prior Period Adjustment and Correction of Errors |
| 11040-020 | Prior Period Adjustment and Correction of Errors |
| 11040-030 | Prior Period Adjustment and Correction of Errors |
| 11040-040 | Prior Period Adjustment and Correction of Errors |
| 11040-050 | Prior Period Adjustment and Correction of Errors |
| 11040-060 | Prior Period Adjustment and Correction of Errors |
| 11040-070 | Equity Transfers |
| 11040-080 | Equity Transfers |
| 11040-090 | Equity Transfers |
| 11040-100 | Equity Transfers |
| 11040-110 | Equity Transfers |
| 11050 | Changes in Compensated Absence Balance |
| 11060 | Changes in Contingent Liability Balance |
| 11070 | Changes in Unrecognized Pension Transition Liability |
| 11080 | Changes in Special Term/Severance Benefits Liability |
| 11090 | Changes in Allowance for Doubtful Accounts – Dwelling Rents |
| 11100 | Changes in Allowance for Doubtful Accounts – Other |
| 11170 | Administrative Fee Equity |
| 11170-001 | Administrative Fee Equity- Beginning Balance |

| | |
|-----------|---|
| 11170-002 | Net Administrative Fee |
| 11170-003 | Administrative Fee Equity- Ending Balance |
| 11170-005 | Pre-2004 Administrative Fee Reserves |
| 11170-006 | Post-2003 Administrative Fee Reserves |

| Line Item | Income Statement Account Title |
|-----------|--|
| 11170-010 | Administrative Fee Revenue |
| 11170-020 | Hard to House Fee Revenue |
| 11170-021 | FSS Coordinator Grant |
| 11170-030 | Audit Costs |
| 11170-040 | Investment Income |
| 11170-045 | Fraud Recovery Revenue |
| 11170-050 | Other Revenue |
| 11170-051 | Comment for Other Revenue |
| 11170-060 | Total Admin Fee Revenues |
| 11170-080 | Total Operating Expenses |
| 11170-090 | Depreciation |
| 11170-095 | Housing Assistance Payment Portability In |
| 11170-100 | Other Expenses |
| 11170-101 | Comment for Other Expense |
| 11170-110 | Total Expenses |
| 11180 | Housing Assistance Payments Equity |
| 11180-001 | Housing Assistance Payments Equity - Beginning Balance |
| 11180-002 | Net Housing Assistance Payments |
| 11180-003 | Housing Assistance Payments Equity-Ending Balance |
| 11180-010 | Housing Assistance Payment Revenues |
| 11180-015 | Fraud Recovery Revenue |
| 11180-020 | Other Revenue |
| 11180-021 | Comment for Other Revenue |
| 11180-025 | Investment Income |
| 11180-030 | Total HAP Revenues |
| 11180-080 | Housing Assistance Payments |
| 11180-090 | Other Expenses |
| 11180-091 | Comments for Other Expenses |
| 11180-100 | Total Housing Assistance Payments Expenses |
| 11190 | Unit Months Available |
| 11190-210 | Total ACC HCV Units |
| 11190-220 | Unfunded Units |
| 11190-230 | Other Adjustments |
| 11210 | Number of Unit Months Leased |
| 11270 | Excess Cash |
| 11610 | Land Purchase |
| 11620 | Building Purchases |
| 11630 | Furniture and Equipment – Dwelling Purchases |
| 11640 | Furniture and Equipment- Administrative Purchases |
| 11650 | Leasehold Improvements Purchases |
| 11660 | Infrastructure Purchases |
| 13510 | CFFP Debt Service Payments |
| 13901 | Replacement Housing Factor Funds |

| | |
|--------------|-----------------------------|
| 70000 | Total Revenue |
| 70300 | Net Tenant Rental Revenue |
| 70400 | Tenant Revenue-Other |
| 70500 | Total Tenant Revenue |
| 70600 | HUD PHA Operating Grants |
| 70600-010 | Housing Assistance Payment |

| Line Item | Income Statement Account Title |
|--------------|---|
| 70600-020 | Ongoing Administrative Fees Earned |
| 70600-030 | Hard to House Fee Revenue |
| 70600-031 | FSS Coordinator Grant |
| 70600-040 | Actual Independent Public Accountant Audit Costs |
| 70600-050 | Total Preliminary Fees Earned |
| 70600-060 | All Other Fees |
| 70600-070 | Admin Fee Calculation Description |
| 70610 | Capital Grants |
| 70700 | Total Fee Revenue |
| 70710 | Management Fee |
| 70720 | Asset Management Fee |
| 70730 | Book Keeping Fee |
| 70740 | Front Line Service Fee |
| 70750 | Other Fees |
| 70800 | Other Government Grants |
| 71100 | Investment Income—Unrestricted |
| 71100-010 | Housing Assistance Payment |
| 71100-020 | Administrative Fee |
| 71200 | Mortgage Interest Income |
| 71300 | Proceeds from Disposition of Assets Held for Sale |
| 71310 | Cost of Sale of Assets |
| 71400 | Fraud Recovery |
| 71400-010 | Fraud Recovery – Housing Assistance Payment |
| 71400-020 | Fraud Recovery – Administrative Fee |
| 71500 | Other Revenue |
| 71600 | Gain/Loss on Sale of Capital Assets |
| 72000 | Investment Income-Restricted |
| 72000-010 | Investment Income – Restricted – Housing Assistance Payment |
| 72000-020 | Investment Income – Restricted – Administrative Fee |
| 90000 | Total Expenses |
| 91000 | Total Operating – Administrative |
| 91100 | Administrative Salaries |
| 91200 | Auditing Fees |
| 91300 | Management Fee |
| 91310 | Book Keeping Fee |
| 91400 | Advertising and Marketing |
| 91500 | Employee Benefit Contributions – Administrative |
| 91600 | Office Expenses |
| 91700 | Legal Expense |
| 91800 | Travel |
| 91810 | Allocated Overhead |
| 91900 | Other |
| 92000 | Asset Management Fee |
| 92100 | Tenant Services – Salaries |

| | |
|--------------|--|
| 92200 | Relocation Costs |
| 92300 | Employee Benefit Contributions – Tenant Services |
| 92400 | Tenant Services – Other |
| 92500 | Total Tenant Services |
| 93000 | Total Utilities |

| Line Item | Income Statement Account Title |
|--------------|---|
| 93100 | Water |
| 93200 | Electricity |
| 93300 | Gas |
| 93400 | Fuel |
| 93500 | Labor |
| 93600 | Sewer |
| 93700 | Employee Benefit Contributions – Utilities |
| 93800 | Other Utilities Expense |
| 94000 | Total Maintenance |
| 94100 | Ordinary Maintenance and Operations – Labor |
| 94300 | Ordinary Maintenance and Operations Contracts |
| 94300-010 | Garbage and Trash Removal |
| 94300-020 | Heating & Cooling Contracts |
| 94300-030 | Snow Removal Contracts |
| 94300-040 | Elevator Maintenance Contracts |
| 94300-050 | Landscape & Ground Contracts |
| 94300-060 | Unit Turnaround Contracts |
| 94300-070 | Electrical Contracts |
| 94300-080 | Plumbing Contracts |
| 94300-090 | Ordinary Maintenance and Operations – Extermination Contracts |
| 94300-100 | Janitorial Contracts |
| 94300-110 | Routine Maintenance Contracts |
| 94300-120 | Misc Contracts |
| 94200 | Ordinary Maintenance and Operations – Materials and Other |
| 94500 | Employee Benefit Contributions – Ordinary Maintenance |
| 95000 | Total Protective Services |
| 95100 | Protective Services – Labor |
| 95200 | Protective Services – Other Contract Costs |
| 95300 | Protective Services – Other |
| 95500 | Employee Benefit Contributions – Protective Services |
| 96000 | Total Other General Expenses |
| 96100 | Total Insurance Premium |
| 96110 | Property Insurance |
| 96120 | Liability Insurance |
| 96130 | Workmen's Compensation |
| 96140 | All Other Insurance |
| 96200 | Other General Expenses |
| 96210 | Compensated Absences |
| 96300 | Payments in Lieu of Taxes |
| 96400 | Bad Debt – Tenant Rents |
| 96500 | Bad Debt – Mortgages |
| 96600 | Bad Debt – Other |
| 96700 | Total Interest Expense and Amortization Cost |
| 96710 | Interest of Mortgage (or Bonds) Payable |
| 96720 | Interest on Notes Payable (Short and Long Term) |
| 96730 | Amortization of Bond Issue Costs |
| 96800 | Severance Expense |
| 96900 | Total Operating Expenses |
| 97000 | Excess Revenue over Operating Expenses |

| Line Item | Income Statement Account Title |
|-----------|---|
| 97100 | Extraordinary Maintenance |
| 97300 | Housing Assistance Payments |
| 97300-010 | Mainstream |
| 97300-020 | Home Ownership |
| 97300-025 | Litigation |
| 97300-030 | Hope VI – Section 8 |
| 97300-035 | Moving to Work |
| 97300-040 | Tenant Protection |
| 97300-050 | All Other |
| 9 | |
| 7200 | Casualty Losses – Non- Capitalized |
| 97350 | HAP Portability-In |
| 97400 | Depreciation Expense |
| 97500 | Fraud Losses |
| 97600 | Capital outlays – Governmental Funds |
| 97700 | Debt Principal Payment – Governmental Funds |
| 97800 | Dwelling Units Rent Expense |

7.1.3 Data Collection Form Item Numbers

Values calculated within the system, not to be entered by PHA.

| Line Item | Data Collection Form Account Title |
|------------|--------------------------------------|
| G2000-021 | Reporting Period Covered |
| G2000-031 | Reporting Period Covered - Months |
| G2000 -040 | Multiple EIN Indicator |
| G | |
| G2000-050 | Multiple DUNS Indicator |
| G2100-011 | Entity Contact First Name |
| G2100-021 | Entity Contact Middle Initial |
| G2100-031 | Entity Contact Last Name |
| G2100-041 | Entity Contact Title |
| G2100-051 | Entity Contact Telephone |
| G2100-061 | Entity Contact Extension |
| G2100-071 | Entity Contact Fax |
| G2100-081 | Entity Contact Email |
| G2100-090 | Date Approved by Certifying Official |
| G2100-100 | Certifying Official First Name |
| G2100-110 | Certifying Official Middle Initial |
| G2100-120 | Certifying Official Last Name |
| G2100-130 | Certifying Official Title |
| G2200-010 | Auditor Name |
| G2200-020 | Auditor Street Address Line 1 |
| G2200-030 | Auditor Street Address Line 2 |
| G2200-040 | Auditor City |
| G2200-050 | Auditor State |
| G2200-060 | Auditor Zip Code |
| G2200-065 | Auditor Zip Code Extension |
| G2200-070 | Auditor Contact First Name |
| G2200-080 | Auditor Contact Middle Initial |
| G2200-090 | Auditor Contact Last Name |
| G2200-100 | Auditor Contact Title |
| G2200-110 | Auditor Contact Telephone |
| G2200-120 | Auditor Contact Extension |
| G2200-130 | Auditor Contact Fax |
| G2200-140 | Auditor Contact Email |
| G2200-150 | Fee Accountant Name |
| G2200-160 | Fee Accountant Street Address Line 1 |

G2200-170 Fee Accountant Street Address Line 2
G2200-180 Fee Accountant City

| Line Item | Data Collection Form Account Title |
|-----------|---|
| G2200-190 | Fee Accountant State |
| G2200-200 | Fee Accountant Zip Code |
| G2200-210 | Fee Accountant Zip Code Extension |
| G2200-220 | Fee Accountant Contact First Name |
| G2200-230 | Fee Accountant Contact Middle Initial |
| G2200-240 | Fee Accountant Contact Last Name |
| G2200-250 | Fee Accountant Contact Title |
| G2200-260 | Fee Accountant Contact Telephone |
| G2200-270 | Fee Accountant Contact Extension |
| G2200-280 | Fee Accountant Contact Fax |
| G2200-290 | Fee Accountant Contact Email |
| G4100-040 | Total Federal Awards Expended |
| G9000-010 | Fiscal Year Ending Date |
| G9000-020 | Employer Identification Number |
| G9000-030 | Data Universal Numbering System (DUNS) Number |
| G9100-011 | Entity Name |
| G9100-021 | Entity Street Address Line 1 |
| G9100-031 | Entity Street Address Line 2 |
| G9100-041 | Entity City |
| G9100-051 | Entity State |
| G9100-061 | Entity Zip Code |
| G9100-066 | Entity Zip Code Extension |

7.2 Sample XML File

Following is a sample of an XML file populated with fictional data. Specific aspects are highlighted to help improve identification of selected elements and common structures.

```
<pha xsi:schemaLocation="http://www.hud.gov/gen/reac fasspha.xsd"
xmlns="http://www.hud.gov/gen/reac" xmlns:xsi="http://www.w3.org/2001/XMLSchema-instance">
```

```
<fds>
```

```
<phaProgram>
```

```
</CFDA-NUMBER >14.182</CFDA-NUMBER>
```

```
<CFDA-NAME>14.182</CFDA-NAME> <bsItems>
```

```
<lineItem111>1</lineItem111>
```

```
<lineItem112>1</lineItem112>
```

```
<lineItem113>1</lineItem113>
```

```
<lineItem114>1</lineItem114>
```

```
<lineItem115>1</lineItem115>
```

```
<lineItem121>1</lineItem121>
```

```
<lineItem124>1</lineItem124>
```

```
<lineItem126>1</lineItem126>
```

```
<lineItem126.1>0</lineItem126.1>
```

```
<lineItem126.2>0</lineItem126.2>
```

```
<lineItem127>1</lineItem127> <lineItem128>1</lineItem128>
```

```
<lineItem128.1>0</lineItem128.1> <lineItem129>1</lineItem129>
```

```
<lineItem131>1</lineItem131> <lineItem132>1</lineItem132>
```

```
<lineItem135>1</lineItem135> <lineItem142>1</lineItem142>
```

```
<lineItem143>1</lineItem143> <lineItem143.1>0</lineItem143.1>
```

```
<lineItem144>1</lineItem144> <lineItem145>1</lineItem145>
```

```
<lineItem161>1</lineItem161> <lineItem162>1</lineItem162>
```

```
<lineItem163>1</lineItem163> <lineItem164>1</lineItem164>
```

```
<lineItem165>1</lineItem165> <lineItem166>0</lineItem166>
```

```
<lineItem167>1</lineItem167> <lineItem168>1</lineItem168>
```

```
<lineItem173>1</lineItem173> <lineItem311>1</lineItem311>
```

```
<lineItem312>1</lineItem312> <lineItem313>1</lineItem313>
```

```
<lineItem321>1</lineItem321>
```

CFDA = Project or Program number. Found in appendix B.

bsItems = Balance Sheet for program or project identified

Each line to the left identifies the Item # bracketing the value for the field. In this example, most item values are 0 or 1. Yours will be different.

```
<lineItem322>1</lineItem322>
<lineItem324>1</lineItem324>
<lineItem325>1</lineItem325>
<lineItem332>1</lineItem332>
<lineItem333>1</lineItem333>
<lineItem341>1</lineItem341>
<lineItem344>1</lineItem344>
<lineItem345>1</lineItem345>
<lineItem346>1</lineItem346>
<lineItem347>1</lineItem347>
<lineItem352>1</lineItem352>
<lineItem353>1</lineItem353>
<lineItem354>1</lineItem354>
<lineItem356>1</lineItem356>
<lineItem357>1</lineItem357>
<lineItem508.1>1</lineItem508.1>
<lineItem509.2>1</lineItem509.2>
<lineItem511.2>1</lineItem511.2>
<lineItem511.1>1</lineItem511.1>
<lineItem512.1>1</lineItem512.1>
<lineItem122>1</lineItem122>
<lineItem331>1</lineItem331>
<lineItem342>1</lineItem342>
<lineItem343>1</lineItem343>
<lineItem351>1</lineItem351>
<lineItem125>1</lineItem125> <lineItem125.detail>
  <lineItem125-010>1</lineItem125-010>
  <lineItem125-020>1</lineItem125-020>
  <lineItem125-030>1</lineItem125-030>
  <lineItem125-040>1</lineItem125-040>
  <lineItem125-050>1</lineItem125-050>
  <lineItem125-060>1</lineItem125-060>
</lineItem125.detail>
<lineItem171>1</lineItem171> <lineItem171.detail>
  <lineItem171-010>1</lineItem171-010>
  <lineItem171-020>1</lineItem171-020>
  <lineItem171-030>1</lineItem171-030>
  <lineItem171-040>1</lineItem171-040>
  <lineItem171-050>1</lineItem171-050>
  <lineItem171-060>1</lineItem171-060>
</lineItem171.detail>
<lineItem172>1</lineItem172> <lineItem172.detail>
  <lineItem172-010>1</lineItem172-010>
  <lineItem172-020>1</lineItem172-020>
  <lineItem172-030>1</lineItem172-030>
  <lineItem172-040>1</lineItem172-040>
  <lineItem172-050>1</lineItem172-050>
```

The indented group below
identifies a Item #s associated
with a Details Link Item #125.

```
<lineItem172-060>1</lineItem172-060> </lineItem172.detail>
<lineItem174>1</lineItem174>
<lineItem174.detail>
  <lineItem174-010>1</lineItem174-010>          <lineItem174-020>1</lineItem174-020>
  <lineItem174-030>1</lineItem174-030>          <lineItem174-040>1</lineItem174-040>
  <lineItem174-050>1</lineItem174-050> <lineItem174-060>1</lineItem174-060>
</lineItem174.detail>
<lineItem176>1</lineItem176>
<lineItem176.detail>
  <lineItem176-010>1</lineItem176-010>          <lineItem176-020>1</lineItem176-020>
  <lineItem176-030>1</lineItem176-030>          <lineItem176-040>1</lineItem176-040>
  <lineItem176-050>1</lineItem176-050> <lineItem176-060>1</lineItem176-060>
</lineItem176.detail>
<lineItem348>1</lineItem348>
<lineItem348.detail>
  <lineItem348-010>1</lineItem348-010>          <lineItem348-020>1</lineItem348-020>
  <lineItem348-030>1</lineItem348-030>          <lineItem348-040>1</lineItem348-040>
  <lineItem348-050>1</lineItem348-050> <lineItem348-060>1</lineItem348-060>
</lineItem348.detail>
<lineItem355>1</lineItem355>
<lineItem355.detail>
  <lineItem355-010>1</lineItem355-010>          <lineItem355-020>1</lineItem355-020>
  <lineItem355-030>1</lineItem355-030>          <lineItem355-040>1</lineItem355-040>
  <lineItem355-050>1</lineItem355-050> <lineItem355-060>1</lineItem355-060>
</lineItem355.detail>
</bsItems>
<isItems>
  <lineItem70300>0</lineItem70300>
  <lineItem70400>0</lineItem70400>
  <lineItem70600>1</lineItem70600>
  <lineItem70610>1</lineItem70610>
  <lineItem70710>1</lineItem70710>
  <lineItem70720>1</lineItem70720>
  <lineItem70730>1</lineItem70730>
  <lineItem70740>1</lineItem70740>
  <lineItem70750>1</lineItem70750>
  <lineItem70800>1</lineItem70800>
```

End of **bsItems**.
isItems = Income Statement for
project or program identified
above

```
<lineItem71100>0</lineItem71100>
<lineItem71300>1</lineItem71300>
<lineItem71400>1</lineItem71400>
<lineItem71600>1</lineItem71600>
<lineItem91100>0</lineItem91100>
<lineItem91300>0</lineItem91300>
<lineItem91400>0</lineItem91400>
<lineItem91600>0</lineItem91600>
<lineItem91800>0</lineItem91800>
<lineItem91900>0</lineItem91900>
<lineItem92100>0</lineItem92100>
<lineItem92300>0</lineItem92300>
<lineItem93100>0</lineItem93100>
<lineItem93300>0</lineItem93300>
<lineItem93500>0</lineItem93500>
<lineItem93700>0</lineItem93700>
<lineItem94100>0</lineItem94100>
<lineItem94300.detail>
  <lineItem94300-010>0</lineItem94300-010> <lineItem94300-020>0</lineItem94300-020>
  <lineItem94300-030>0</lineItem94300-030>
  <lineItem94300-040>0</lineItem94300-040> <lineItem94300-050>0</lineItem94300-050>
  <lineItem94300-060>0</lineItem94300-060>
  <lineItem94300-070>0</lineItem94300-070> <lineItem94300-080>0</lineItem94300-080>
  <lineItem94300-090>0</lineItem94300-090> <lineItem94300-100>0</lineItem94300-100>
  <lineItem94300-110>0</lineItem94300-110> <lineItem94300-120>0</lineItem94300-120>
</lineItem94300.detail>
<lineItem94500>0</lineItem94500>
<lineItem95100>0</lineItem95100>
```

```
<lineItem95200>0</lineItem95200>
<lineItem95500>0</lineItem95500>
<lineItem96120>0</lineItem96120>
<lineItem96140>0</lineItem96140>
<lineItem96210>0</lineItem96210>
<lineItem96400>0</lineItem96400>
<lineItem96600>0</lineItem96600>
<lineItem96710>0</lineItem96710>
<lineItem96730>0</lineItem96730>
<lineItem97200>0</lineItem97200>
<lineItem97350>0</lineItem97350>
<lineItem97500>0</lineItem97500>
<lineItem97700>0</lineItem97700>
<lineItem10010>0</lineItem10010>
<lineItem10040>0</lineItem10040>
<lineItem10060>0</lineItem10060>
<lineItem10080>0</lineItem10080>
<lineItem10092>0</lineItem10092>
<lineItem10094>0</lineItem10094>
<lineItem11030>0</lineItem11030>
<lineItem11060>0</lineItem11060>
<lineItem11080>0</lineItem11080>
<lineItem11100>0</lineItem11100> <lineItem11210>1</lineItem11210>
</isItems>
</phaProgram>
<phaProject>
  <ID>21698</ID>
```

ID = Project number

<NAME>String</NAME>

<balanceSheet>

<lineItem111>1</lineItem111> <lineItem112>1</lineItem112> <lineItem113>1</lineItem113>
<lineItem114>1</lineItem114> <lineItem115>1</lineItem115> <lineItem121>1</lineItem121>
<lineItem124>1</lineItem124> <lineItem126>1</lineItem126> <lineItem126.1>0</lineItem126.1>
<lineItem126.2>0</lineItem126.2> <lineItem127>1</lineItem127> <lineItem128>1</lineItem128>
<lineItem128.1>0</lineItem128.1> <lineItem129>1</lineItem129> <lineItem131>1</lineItem131>
<lineItem132>1</lineItem132> <lineItem135>1</lineItem135> <lineItem142>1</lineItem142>
<lineItem143>1</lineItem143> <lineItem143.1>0</lineItem143.1> <lineItem144>1</lineItem144>
<lineItem145>1</lineItem145> <lineItem161>1</lineItem161> <lineItem162>1</lineItem162>
<lineItem163>1</lineItem163> <lineItem164>1</lineItem164> <lineItem165>1</lineItem165>
<lineItem166>0</lineItem166> <lineItem167>1</lineItem167> <lineItem168>1</lineItem168>
<lineItem173>1</lineItem173> <lineItem311>1</lineItem311> <lineItem312>1</lineItem312>
<lineItem313>1</lineItem313> <lineItem321>1</lineItem321> <lineItem322>1</lineItem322>
<lineItem324>1</lineItem324> <lineItem325>1</lineItem325> <lineItem332>1</lineItem332>
<lineItem333>1</lineItem333> <lineItem341>1</lineItem341> <lineItem344>1</lineItem344>
<lineItem345>1</lineItem345> <lineItem346>1</lineItem346> <lineItem347>1</lineItem347>
<lineItem352>1</lineItem352> <lineItem353>1</lineItem353> <lineItem354>1</lineItem354>

```
<lineItem356>1</lineItem356> <lineItem357>1</lineItem357>
<lineItem508.1>1</lineItem508.1> <lineItem509.2>1</lineItem509.2>
<lineItem511.2>1</lineItem511.2>
<lineItem511.1>1</lineItem511.1>
<lineItem512.1>1</lineItem512.1>
<lineItem122.detail>
    <lineItem122-010>1</lineItem122-010> <lineItem122-020>1</lineItem122-020> <lineItem122-
    030>1</lineItem122-030> </lineItem122.detail>
<lineItem331.detail>
    <lineItem331-010>1</lineItem331-010> <lineItem331-020>1</lineItem331-020> <lineItem331-
    030>1</lineItem331-030> </lineItem331.detail>
<lineItem342.detail>
    <lineItem342-010>1</lineItem342-010> <lineItem342-020>1</lineItem342-020> <lineItem342-
    030>1</lineItem342-030> </lineItem342.detail>
<lineItem343.detail>
    <lineItem343-010>1</lineItem343-010> <lineItem343-020>1</lineItem343-020>
    </lineItem343.detail>
<lineItem351.detail>
    <lineItem351-010>1</lineItem351-010> <lineItem351-020>1</lineItem351-020>
    </lineItem351.detail>
<lineItem125.detail>
    <lineItem125-010>1</lineItem125-010> <lineItem125-020>1</lineItem125-020> <lineItem125-
    030>1</lineItem125-030> <lineItem125-040>1</lineItem125-040> <lineItem125-
    050>1</lineItem125-050> <lineItem125-060>1</lineItem125-060>
    </lineItem125.detail>
<lineItem171.detail>
    <lineItem171-010>1</lineItem171-010> <lineItem171-020>1</lineItem171-020> <lineItem171-
    030>1</lineItem171-030> <lineItem171-040>1</lineItem171-040> <lineItem171-
    050>1</lineItem171-050> <lineItem171-060>1</lineItem171-060>
    </lineItem171.detail>
<lineItem172.detail>
    <lineItem172-010>1</lineItem172-010> <lineItem172-020>1</lineItem172-020> <lineItem172-
    030>1</lineItem172-030>
```

```
<lineItem172-040>1</lineItem172-040> <lineItem172-050>1</lineItem172-050> <lineItem172-060>1</lineItem172-060> </lineItem172.detail>
<lineItem174.detail>          <lineItem174-010>1</lineItem174-010>          <lineItem174-020>1</lineItem174-020>
                                <lineItem174-030>1</lineItem174-030>          <lineItem174-040>1</lineItem174-040>
                                <lineItem174-050>1</lineItem174-050>          <lineItem174-060>1</lineItem174-060>
</lineItem174.detail>
<lineItem176.detail>          <lineItem176-010>1</lineItem176-010>          <lineItem176-020>1</lineItem176-020>
                                <lineItem176-030>1</lineItem176-030>          <lineItem176-040>1</lineItem176-040>
                                <lineItem176-050>1</lineItem176-050>          <lineItem176-060>1</lineItem176-060>
</lineItem176.detail>
<lineItem348.detail>          <lineItem348-010>1</lineItem348-010>          <lineItem348-020>1</lineItem348-020>
                                <lineItem348-030>1</lineItem348-030>          <lineItem348-040>1</lineItem348-040>
                                <lineItem348-050>1</lineItem348-050>          <lineItem348-060>1</lineItem348-060>
</lineItem348.detail>
<lineItem355.detail>          <lineItem355-010>1</lineItem355-010>          <lineItem355-020>1</lineItem355-020>
                                <lineItem355-030>1</lineItem355-030>          <lineItem355-040>1</lineItem355-040>
                                <lineItem355-050>1</lineItem355-050>          <lineItem355-060>1</lineItem355-060>
</lineItem355.detail>
</balanceSheet>
<lowRentIS>
  <CFDA-NUMBER>14.850</CFDA-NUMBER> <CFDA-NAME>14.850</CFDA-NAME>
  <isItems>
    <lineItem70300>0</lineItem70300>
    <lineItem70400>0</lineItem70400>
    <lineItem70600>1</lineItem70600>
    <lineItem70610>1</lineItem70610>
    <lineItem70710>1</lineItem70710>
    <lineItem70720>1</lineItem70720>          <lineItem70730>1</lineItem70730>
    <lineItem70740>1</lineItem70740>
    <lineItem70750>1</lineItem70750>
```

Balance Sheet for Low
Rent portion of project.

```
<lineItem70800>1</lineItem70800>
<lineItem71200>1</lineItem71200>
<lineItem71310>0</lineItem71310>
<lineItem71500>1</lineItem71500>
<lineItem72000>0</lineItem72000>
<lineItem91200>0</lineItem91200>
<lineItem91310>0</lineItem91310>
<lineItem91500>0</lineItem91500>
<lineItem91700>0</lineItem91700>
<lineItem91810>0</lineItem91810>
<lineItem92000>0</lineItem92000>
<lineItem92200>0</lineItem92200>
<lineItem92400>0</lineItem92400>
<lineItem93200>0</lineItem93200>
<lineItem93400>0</lineItem93400>
<lineItem93600>0</lineItem93600>
<lineItem93800>0</lineItem93800>
<lineItem94200>0</lineItem94200> <lineItem94300.detail>
  <lineItem94300-010>0</lineItem94300-010> <lineItem94300-020>0</lineItem94300-020>
  <lineItem94300-030>0</lineItem94300-030>
  <lineItem94300-040>0</lineItem94300-040> <lineItem94300-050>0</lineItem94300-050>
  <lineItem94300-060>0</lineItem94300-060>
  <lineItem94300-070>0</lineItem94300-070> <lineItem94300-080>0</lineItem94300-080>
  <lineItem94300-090>0</lineItem94300-090> <lineItem94300-100>0</lineItem94300-100>
  <lineItem94300-110>0</lineItem94300-110> <lineItem94300-120>0</lineItem94300-120>
</lineItem94300.detail>
<lineItem94500>0</lineItem94500>
```

| | |
|----------------------------------|----------------------------------|
| <lineItem95100>0</lineItem95100> | <lineItem95200>0</lineItem95200> |
| <lineItem95300>0</lineItem95300> | <lineItem95500>0</lineItem95500> |
| <lineItem96110>0</lineItem96110> | <lineItem96120>0</lineItem96120> |
| <lineItem96130>0</lineItem96130> | <lineItem96140>0</lineItem96140> |
| <lineItem96200>0</lineItem96200> | <lineItem96210>0</lineItem96210> |
| <lineItem96300>0</lineItem96300> | <lineItem96400>0</lineItem96400> |
| <lineItem96500>0</lineItem96500> | <lineItem96600>0</lineItem96600> |
| <lineItem96800>0</lineItem96800> | <lineItem96710>0</lineItem96710> |
| <lineItem96720>0</lineItem96720> | <lineItem96730>0</lineItem96730> |
| <lineItem97100>0</lineItem97100> | <lineItem97200>0</lineItem97200> |
| <lineItem97300>0</lineItem97300> | <lineItem97350>0</lineItem97350> |
| <lineItem97400>0</lineItem97400> | <lineItem97500>0</lineItem97500> |
| <lineItem97600>0</lineItem97600> | <lineItem97700>0</lineItem97700> |
| <lineItem97800>0</lineItem97800> | <lineItem10010>0</lineItem10010> |
| <lineItem10020>0</lineItem10020> | <lineItem10040>0</lineItem10040> |
| <lineItem10050>0</lineItem10050> | <lineItem10060>0</lineItem10060> |
| <lineItem10070>0</lineItem10070> | <lineItem10080>0</lineItem10080> |
| <lineItem10091>0</lineItem10091> | <lineItem10092>0</lineItem10092> |
| <lineItem10093>0</lineItem10093> | <lineItem10094>0</lineItem10094> |
| <lineItem11020>0</lineItem11020> | <lineItem11030>0</lineItem11030> |
| <lineItem11050>0</lineItem11050> | <lineItem11060>0</lineItem11060> |
| <lineItem11070>0</lineItem11070> | <lineItem11080>0</lineItem11080> |
| <lineItem11090>0</lineItem11090> | <lineItem11100>0</lineItem11100> |
| <lineItem11210>1</lineItem11210> | <lineItem11270>0</lineItem11270> |
| <lineItem11610>1</lineItem11610> | <lineItem11620>1</lineItem11620> |

```
<lineItem11630>1</lineItem11630> <lineItem11640>1</lineItem11640>
<lineItem11650>1</lineItem11650> <lineItem11660>1</lineItem11660>
<lineItem11510>1</lineItem11510> <lineItem13901>1</lineItem13901> <lineItem10030.detail>
  <lineItem10030-010>1</lineItem10030-010> <lineItem10030-020>1</lineItem10030-020>
  <lineItem10030-030>1</lineItem10030-030> <lineItem10030-040>1</lineItem10030-040>
  <lineItem10030-050>1</lineItem10030-050> <lineItem10030-060>1</lineItem10030-060>
  </lineItem10030.detail>
<lineItem11040>1</lineItem11040> <lineItem11040.detail> <lineItem11040-010>
  <description>String</description> <value>0</value> </lineItem11040-010>
<lineItem11040-020>
  <description>String</description> <value>0</value> </lineItem11040-020>
<lineItem11040-030>
  <description>String</description> <value>0</value> </lineItem11040-030>
<lineItem11040-040>
  <description>String</description> <value>0</value> </lineItem11040-040>
<lineItem11040-050>
  <description>String</description> <value>0</value> </lineItem11040-050>
<lineItem11040-060>
  <description>String</description> <value>0</value> </lineItem11040-060>
<lineItem11040-070>
  <description>String</description> <value>0</value> </lineItem11040-070>
<lineItem11040-080>
  <description>String</description> <value>0</value> </lineItem11040-080>
<lineItem11040-090>
  <description>String</description>
```

```
<value>0</value> </lineItem11040-090> <lineItem11040-100>
<description>String</description>
<value>0</value> </lineItem11040-100> <lineItem11040-110>
<description>String</description>
<value>0</value> </lineItem11040-110>
</lineItem11040.detail>
</isItems>
</lowRentIS>
<capFundIS>
<CFDA-NUMBER>14.872</CFDA-NUMBER> <CFDA-
NAME>14.872</CFDA-NAME> <isItems>
  <lineItem70300>0</lineItem70300>
  <lineItem70400>0</lineItem70400>
  <lineItem70600>1</lineItem70600>
  <lineItem70610>1</lineItem70610>
  <lineItem70710>1</lineItem70710>
  <lineItem70720>1</lineItem70720>
  <lineItem70740>1</lineItem70740>
  <lineItem70800>1</lineItem70800>
  <lineItem71200>1</lineItem71200>
  <lineItem71310>0</lineItem71310>
  <lineItem71500>1</lineItem71500>
  <lineItem72000>0</lineItem72000>
  <lineItem91200>0</lineItem91200>
  <lineItem91310>0</lineItem91310>
  <lineItem91500>0</lineItem91500>
  <lineItem91700>0</lineItem91700>
  <lineItem91810>0</lineItem91810>
  <lineItem92000>0</lineItem92000>
  <lineItem92200>0</lineItem92200> <lineItem92300>0</lineItem92300>
  <lineItem70730>1</lineItem70730>
  <lineItem70750>1</lineItem70750>
  <lineItem71100>0</lineItem71100>
  <lineItem71300>1</lineItem71300>
  <lineItem71400>1</lineItem71400>
  <lineItem71600>1</lineItem71600>
  <lineItem91100>0</lineItem91100>
  <lineItem91300>0</lineItem91300>
  <lineItem91400>0</lineItem91400>
  <lineItem91600>0</lineItem91600>
  <lineItem91800>0</lineItem91800>
  <lineItem91900>0</lineItem91900>
  <lineItem92100>0</lineItem92100>
```

End of Low Rent
Income Statement.
Beginning of Capital
Fund Income
Statement.

<lineItem92400>0</lineItem92400> <lineItem93100>0</lineItem93100>
<lineItem93200>0</lineItem93200> <lineItem93300>0</lineItem93300>
<lineItem93400>0</lineItem93400> <lineItem93500>0</lineItem93500>
<lineItem93600>0</lineItem93600> <lineItem93700>0</lineItem93700>
<lineItem93800>0</lineItem93800> <lineItem94100>0</lineItem94100>
<lineItem94200>0</lineItem94200> <lineItem94300.detail>
 <lineItem94300-010>0</lineItem94300-010> <lineItem94300-020>0</lineItem94300-020>
 <lineItem94300-030>0</lineItem94300-030>
 <lineItem94300-040>0</lineItem94300-040> <lineItem94300-050>0</lineItem94300-050>
 <lineItem94300-060>0</lineItem94300-060>
 <lineItem94300-070>0</lineItem94300-070> <lineItem94300-080>0</lineItem94300-080>
 <lineItem94300-090>0</lineItem94300-090>
 <lineItem94300-100>0</lineItem94300-100>
 <lineItem94300-110>0</lineItem94300-110>
 <lineItem94300-120>0</lineItem94300-120> </lineItem94300.detail>
<lineItem94500>0</lineItem94500> <lineItem95100>0</lineItem95100>
<lineItem95200>0</lineItem95200> <lineItem95300>0</lineItem95300>
<lineItem95500>0</lineItem95500> <lineItem96110>0</lineItem96110>
<lineItem96120>0</lineItem96120> <lineItem96130>0</lineItem96130>
<lineItem96140>0</lineItem96140> <lineItem96200>0</lineItem96200>
<lineItem96210>0</lineItem96210> <lineItem96300>0</lineItem96300>
<lineItem96400>0</lineItem96400> <lineItem96500>0</lineItem96500>
<lineItem96600>0</lineItem96600> <lineItem96800>0</lineItem96800>
<lineItem96710>0</lineItem96710> <lineItem96720>0</lineItem96720>
<lineItem96730>0</lineItem96730> <lineItem97100>0</lineItem97100>
<lineItem97200>0</lineItem97200> <lineItem97300>0</lineItem97300>
<lineItem97350>0</lineItem97350> <lineItem97400>0</lineItem97400>
<lineItem97500>0</lineItem97500>

<lineItem97600>0</lineItem97600> <lineItem97700>0</lineItem97700>
<lineItem97800>0</lineItem97800> <lineItem10010>0</lineItem10010>
<lineItem10020>0</lineItem10020> <lineItem10040>0</lineItem10040>
<lineItem10050>0</lineItem10050> <lineItem10060>0</lineItem10060>
<lineItem10070>0</lineItem10070> <lineItem10080>0</lineItem10080>
<lineItem10091>0</lineItem10091> <lineItem10092>0</lineItem10092>
<lineItem10093>0</lineItem10093> <lineItem10094>0</lineItem10094>
<lineItem11020>0</lineItem11020> <lineItem11030>0</lineItem11030>
<lineItem11050>0</lineItem11050> <lineItem11060>0</lineItem11060>
<lineItem11070>0</lineItem11070> <lineItem11080>0</lineItem11080>
<lineItem11090>0</lineItem11090> <lineItem11100>0</lineItem11100>
<lineItem11210>1</lineItem11210> <lineItem11270>0</lineItem11270>
<lineItem11610>1</lineItem11610> <lineItem11620>1</lineItem11620>
<lineItem11630>1</lineItem11630> <lineItem11640>1</lineItem11640>
<lineItem11650>1</lineItem11650> <lineItem11660>1</lineItem11660>
<lineItem11510>1</lineItem11510> <lineItem13901>1</lineItem13901>
<lineItem10030.detail>
 <lineItem10030-010>1</lineItem10030-010> <lineItem10030-020>1</lineItem10030-020>

```
<lineItem10030-030>1</lineItem10030-030>          <lineItem10030-040>1</lineItem10030-040>
<lineItem10030-050>1</lineItem10030-050> <lineItem10030-060>1</lineItem10030-060>
</lineItem10030.detail>
<lineItem11040>1</lineItem11040>
<lineItem11040.detail> <lineItem11040-010>
                        <description>String</description>
<value>0</value> </lineItem11040-010> <lineItem11040-020>
                        <description>String</description>
<value>0</value> </lineItem11040-020>
```

```
<lineItem11040-030> <description>String</description> <value>0</value>
</lineItem11040-030> <lineItem11040-040> <description>String</description>
<value>0</value> </lineItem11040-040> <lineItem11040-050>
<description>String</description> <value>0</value> </lineItem11040-050>
<lineItem11040-060> <description>String</description> <value>0</value>
</lineItem11040-060> <lineItem11040-070> <description>String</description>
<value>0</value> </lineItem11040-070> <lineItem11040-080>
<description>String</description> <value>0</value> </lineItem11040-080>
<lineItem11040-090> <description>String</description> <value>0</value>
</lineItem11040-090> <lineItem11040-100> <description>String</description>
<value>0</value> </lineItem11040-100> <lineItem11040-110>
<description>String</description> <value>0</value> </lineItem11040-110>
</lineItem11040.detail>
</isItems>
</capFundIS>
</phaProject>
<phaCOCC>
  <NAME-TAG>COCC</NAME-TAG> <balanceSheet> <lineItem111>1</lineItem111>
    <lineItem112>1</lineItem112> <lineItem113>1</lineItem113> <lineItem114>1</lineItem114>
    <lineItem115>1</lineItem115> <lineItem121>1</lineItem121> <lineItem124>1</lineItem124>
```

Beginning of COCC

The remainder of the example provides additional samples of data item fields.

<lineItem126>1</lineItem126> <lineItem126.1>0</lineItem126.1> <lineItem126.2>0</lineItem126.2>
<lineItem127>1</lineItem127> <lineItem128>1</lineItem128> <lineItem128.1>0</lineItem128.1>
<lineItem129>1</lineItem129> <lineItem131>1</lineItem131> <lineItem132>1</lineItem132>
<lineItem135>1</lineItem135> <lineItem142>1</lineItem142> <lineItem143>1</lineItem143>
<lineItem143.1>0</lineItem143.1> <lineItem144>1</lineItem144> <lineItem145>1</lineItem145>
<lineItem161>1</lineItem161> <lineItem162>1</lineItem162> <lineItem163>1</lineItem163>
<lineItem164>1</lineItem164> <lineItem165>1</lineItem165> <lineItem166>0</lineItem166>
<lineItem167>1</lineItem167> <lineItem168>1</lineItem168> <lineItem173>1</lineItem173>
<lineItem311>1</lineItem311> <lineItem312>1</lineItem312> <lineItem313>1</lineItem313>
<lineItem321>1</lineItem321> <lineItem322>1</lineItem322> <lineItem324>1</lineItem324>
<lineItem325>1</lineItem325> <lineItem332>1</lineItem332> <lineItem333>1</lineItem333>
<lineItem341>1</lineItem341> <lineItem344>1</lineItem344> <lineItem345>1</lineItem345>
<lineItem346>1</lineItem346> <lineItem347>1</lineItem347> <lineItem352>1</lineItem352>
<lineItem353>1</lineItem353> <lineItem354>1</lineItem354> <lineItem356>1</lineItem356>
<lineItem357>1</lineItem357>
<lineItem508.1>1</lineItem508.1> <lineItem509.2>1</lineItem509.2>
<lineItem511.2>1</lineItem511.2> <lineItem511.1>1</lineItem511.1>
<lineItem512.1>1</lineItem512.1> <lineItem122.detail>
 <lineItem122-010>1</lineItem122-010>

 <lineItem122-020>1</lineItem122-020> <lineItem122-030>1</lineItem122-030>
 </lineItem122.detail>
<lineItem331.detail>
 <lineItem331-010>1</lineItem331-010> <lineItem331-020>1</lineItem331-020> <lineItem331-030>1</lineItem331-030> </lineItem331.detail>
<lineItem342.detail>
 <lineItem342-010>1</lineItem342-010> <lineItem342-020>1</lineItem342-020> <lineItem342-030>1</lineItem342-030> </lineItem342.detail>
<lineItem343.detail>
 <lineItem343-010>1</lineItem343-010> <lineItem343-020>1</lineItem343-020>
 </lineItem343.detail>
<lineItem351.detail>
 <lineItem351-010>1</lineItem351-010> <lineItem351-020>1</lineItem351-020>
 </lineItem351.detail>
<lineItem125.detail>
 <lineItem125-010>1</lineItem125-010> <lineItem125-020>1</lineItem125-020> <lineItem125-030>1</lineItem125-030> <lineItem125-040>1</lineItem125-040> <lineItem125-050>1</lineItem125-050> <lineItem125-060>1</lineItem125-060>
 </lineItem125.detail>
<lineItem171.detail>
 <lineItem171-010>1</lineItem171-010> <lineItem171-020>1</lineItem171-020> <lineItem171-030>1</lineItem171-030> <lineItem171-040>1</lineItem171-040> <lineItem171-050>1</lineItem171-050> <lineItem171-060>1</lineItem171-060>
 </lineItem171.detail>
<lineItem172.detail>
 <lineItem172-010>1</lineItem172-010> <lineItem172-020>1</lineItem172-020> <lineItem172-

```
030>1</lineItem172-030>      <lineItem172-040>1</lineItem172-040>      <lineItem172-
050>1</lineItem172-050> <lineItem172-060>1</lineItem172-060>
</lineItem172.detail>
<lineItem174.detail>
  <lineItem174-010>1</lineItem174-010>  <lineItem174-020>1</lineItem174-020>  <lineItem174-
030>1</lineItem174-030> <lineItem174-040>1</lineItem174-040>
```

```

    <lineItem174-050>1</lineItem174-050>          <lineItem174-060>1</lineItem174-060>
  </lineItem174.detail>
<lineItem176.detail>
  <lineItem176-010>1</lineItem176-010>          <lineItem176-020>1</lineItem176-020>
  <lineItem176-030>1</lineItem176-030>          <lineItem176-040>1</lineItem176-040>
  <lineItem176-050>1</lineItem176-050> <lineItem176-060>1</lineItem176-060>
</lineItem176.detail>
<lineItem348.detail>
  <lineItem348-010>1</lineItem348-010>          <lineItem348-020>1</lineItem348-020>
  <lineItem348-030>1</lineItem348-030>          <lineItem348-040>1</lineItem348-040>
  <lineItem348-050>1</lineItem348-050> <lineItem348-060>1</lineItem348-060>
</lineItem348.detail>
<lineItem355.detail>
  <lineItem355-010>1</lineItem355-010>          <lineItem355-020>1</lineItem355-020>
  <lineItem355-030>1</lineItem355-030>          <lineItem355-040>1</lineItem355-040>
  <lineItem355-050>1</lineItem355-050> <lineItem355-060>1</lineItem355-060>
</lineItem355.detail>
</balanceSheet>
<lowRentIS>
  <CFDA-NUMBER>14.850</CFDA-NUMBER>          <CFDA-NAME>14.850</CFDA-NAME>
  <isItems>
    <lineItem70300>0</lineItem70300>          <lineItem70400>0</lineItem70400>
    <lineItem70600>1</lineItem70600>          <lineItem70610>1</lineItem70610>
    <lineItem70710>1</lineItem70710>          <lineItem70720>1</lineItem70720>
    <lineItem70730>1</lineItem70730>          <lineItem70740>1</lineItem70740>
    <lineItem70750>1</lineItem70750>          <lineItem70800>1</lineItem70800>
    <lineItem71100>0</lineItem71100>          <lineItem71200>1</lineItem71200>
    <lineItem71300>1</lineItem71300>          <lineItem71310>0</lineItem71310>
    <lineItem71400>1</lineItem71400>          <lineItem71500>1</lineItem71500>
    <lineItem71600>1</lineItem71600> <lineItem72000>0</lineItem72000>
  
```



```
<lineItem91100>0</lineItem91100>
<lineItem91300>0</lineItem91300>
<lineItem91400>0</lineItem91400>
<lineItem91600>0</lineItem91600>
<lineItem91800>0</lineItem91800>
<lineItem91900>0</lineItem91900>
<lineItem92100>0</lineItem92100>
<lineItem92300>0</lineItem92300>
<lineItem93100>0</lineItem93100>
<lineItem93300>0</lineItem93300>
<lineItem93500>0</lineItem93500>
<lineItem93700>0</lineItem93700>
<lineItem94100>0</lineItem94100>
<lineItem94300.detail>
  <lineItem94300-010>0</lineItem94300-010> <lineItem94300-020>0</lineItem94300-020>
  <lineItem94300-030>0</lineItem94300-030>
  <lineItem94300-040>0</lineItem94300-040> <lineItem94300-050>0</lineItem94300-050>
  <lineItem94300-060>0</lineItem94300-060>
  <lineItem94300-070>0</lineItem94300-070> <lineItem94300-080>0</lineItem94300-080>
  <lineItem94300-090>0</lineItem94300-090>
  <lineItem94300-100>0</lineItem94300-100>
  <lineItem94300-110>0</lineItem94300-110>
  <lineItem94300-120>0</lineItem94300-120>
</lineItem94300.detail>
<lineItem94500>0</lineItem94500>
<lineItem95200>0</lineItem95200>
<lineItem95500>0</lineItem95500>
<lineItem96120>0</lineItem96120>
<lineItem96140>0</lineItem96140> <lineItem96200>0</lineItem96200>

<lineItem96210>0</lineItem96210>
<lineItem96400>0</lineItem96400>
<lineItem96600>0</lineItem96600>
<lineItem96710>0</lineItem96710>
<lineItem96730>0</lineItem96730>
<lineItem97200>0</lineItem97200>
<lineItem97350>0</lineItem97350>
<lineItem97500>0</lineItem97500>
<lineItem97700>0</lineItem97700>
<lineItem10010>0</lineItem10010>
<lineItem10040>0</lineItem10040>
<lineItem10060>0</lineItem10060>
<lineItem10080>0</lineItem10080>
<lineItem10092>0</lineItem10092>
<lineItem10094>0</lineItem10094>
<lineItem11030>0</lineItem11030>

<lineItem96300>0</lineItem96300>
<lineItem96500>0</lineItem96500>
<lineItem96800>0</lineItem96800>
<lineItem96720>0</lineItem96720>
<lineItem97100>0</lineItem97100>
<lineItem97300>0</lineItem97300>
<lineItem97400>0</lineItem97400>
<lineItem97600>0</lineItem97600>
<lineItem97800>0</lineItem97800>
<lineItem10020>0</lineItem10020>
<lineItem10050>0</lineItem10050>
<lineItem10070>0</lineItem10070>
<lineItem10091>0</lineItem10091>
<lineItem10093>0</lineItem10093>
<lineItem11020>0</lineItem11020>
<lineItem11050>0</lineItem11050>
```

```
<lineItem11060>0</lineItem11060>
<lineItem11080>0</lineItem11080>
<lineItem11100>0</lineItem11100>
<lineItem11270>0</lineItem11270>
<lineItem11620>1</lineItem11620>
<lineItem11640>1</lineItem11640>
<lineItem11660>1</lineItem11660>
<lineItem13901>1</lineItem13901> <lineItem10030.detail>
  <lineItem10030-010>1</lineItem10030-010>
  <lineItem10030-020>1</lineItem10030-020>

  <lineItem10030-030>1</lineItem10030-030>
  <lineItem10030-050>1</lineItem10030-050> <lineItem10030-060>1</lineItem10030-060>
</lineItem10030.detail>
<lineItem11040>1</lineItem11040>
<lineItem11040.detail> <lineItem11040-010>
  <description>String</description>
  <value>0</value> </lineItem11040-010> <lineItem11040-020>
  <description>String</description>
  <value>0</value> </lineItem11040-020> <lineItem11040-030>
  <description>String</description>
  <value>0</value> </lineItem11040-030> <lineItem11040-040>
  <description>String</description>
  <value>0</value> </lineItem11040-040> <lineItem11040-050>
  <description>String</description>
  <value>0</value> </lineItem11040-050> <lineItem11040-060>
  <description>String</description>
  <value>0</value> </lineItem11040-060> <lineItem11040-070>
  <description>String</description>
  <value>0</value> </lineItem11040-070> <lineItem11040-080>
  <description>String</description>
  <value>0</value> </lineItem11040-080> <lineItem11040-090>
  <description>String</description>
  <value>0</value> </lineItem11040-090> <lineItem11040-100>
  <description>String</description>
  <value>0</value> </lineItem11040-100> <lineItem11040-110>
  <description>String</description>
  <value>0</value>
```

```
</lineItem11040-110> </lineItem11040.detail>
</isItems>
</lowRentIS>
<capFundIS>
  <CFDA-NUMBER>14.872</CFDA-NUMBER> <CFDA-NAME>14.872</CFDA-NAME>
  <isItems>
    <lineItem70300>0</lineItem70300>          <lineItem70400>0</lineItem70400>
    <lineItem70600>1</lineItem70600>          <lineItem70610>1</lineItem70610>
    <lineItem70710>1</lineItem70710>          <lineItem70720>1</lineItem70720>
    <lineItem70730>1</lineItem70730>          <lineItem70740>1</lineItem70740>
    <lineItem70750>1</lineItem70750>          <lineItem70800>1</lineItem70800>
    <lineItem71100>0</lineItem71100>          <lineItem71200>1</lineItem71200>
    <lineItem71300>1</lineItem71300>          <lineItem71310>0</lineItem71310>
    <lineItem71400>1</lineItem71400>          <lineItem71500>1</lineItem71500>
    <lineItem71600>1</lineItem71600>          <lineItem72000>0</lineItem72000>
    <lineItem91100>0</lineItem91100>          <lineItem91200>0</lineItem91200>
    <lineItem91300>0</lineItem91300>          <lineItem91310>0</lineItem91310>
    <lineItem91400>0</lineItem91400>          <lineItem91500>0</lineItem91500>
    <lineItem91600>0</lineItem91600>          <lineItem91700>0</lineItem91700>
    <lineItem91800>0</lineItem91800>          <lineItem91810>0</lineItem91810>
    <lineItem91900>0</lineItem91900>          <lineItem92000>0</lineItem92000>
    <lineItem92100>0</lineItem92100>          <lineItem92200>0</lineItem92200>
    <lineItem92300>0</lineItem92300>          <lineItem92400>0</lineItem92400>
    <lineItem93100>0</lineItem93100>          <lineItem93200>0</lineItem93200>
    <lineItem93300>0</lineItem93300>          <lineItem93400>0</lineItem93400>
    <lineItem93500>0</lineItem93500>          <lineItem93600>0</lineItem93600>
    <lineItem93700>0</lineItem93700> <lineItem93800>0</lineItem93800>
```

<lineItem94100>0</lineItem94100> <lineItem94200>0</lineItem94200> <lineItem94300.detail>
 <lineItem94300-010>0</lineItem94300-010> <lineItem94300-020>0</lineItem94300-020>
 <lineItem94300-030>0</lineItem94300-030>
 <lineItem94300-040>0</lineItem94300-040> <lineItem94300-050>0</lineItem94300-050>
 <lineItem94300-060>0</lineItem94300-060>
 <lineItem94300-070>0</lineItem94300-070> <lineItem94300-080>0</lineItem94300-080>
 <lineItem94300-090>0</lineItem94300-090>
 <lineItem94300-100>0</lineItem94300-100>
 <lineItem94300-110>0</lineItem94300-110>
 <lineItem94300-120>0</lineItem94300-120> </lineItem94300.detail>
<lineItem94500>0</lineItem94500> <lineItem95100>0</lineItem95100>
<lineItem95200>0</lineItem95200> <lineItem95300>0</lineItem95300>
<lineItem95500>0</lineItem95500> <lineItem96110>0</lineItem96110>
<lineItem96120>0</lineItem96120> <lineItem96130>0</lineItem96130>
<lineItem96140>0</lineItem96140> <lineItem96200>0</lineItem96200>
<lineItem96210>0</lineItem96210> <lineItem96300>0</lineItem96300>
<lineItem96400>0</lineItem96400> <lineItem96500>0</lineItem96500>
<lineItem96600>0</lineItem96600> <lineItem96800>0</lineItem96800>
<lineItem96710>0</lineItem96710> <lineItem96720>0</lineItem96720>
<lineItem96730>0</lineItem96730> <lineItem97100>0</lineItem97100>
<lineItem97200>0</lineItem97200> <lineItem97300>0</lineItem97300>
<lineItem97350>0</lineItem97350> <lineItem97400>0</lineItem97400>
<lineItem97500>0</lineItem97500> <lineItem97600>0</lineItem97600>
<lineItem97700>0</lineItem97700> <lineItem97800>0</lineItem97800>
<lineItem10010>0</lineItem10010> <lineItem10020>0</lineItem10020>
<lineItem10040>0</lineItem10040> <lineItem10050>0</lineItem10050>
<lineItem10060>0</lineItem10060> <lineItem10070>0</lineItem10070>

| | |
|--|----------------------------------|
| <lineItem10080>0</lineItem10080> | <lineItem10091>0</lineItem10091> |
| <lineItem10092>0</lineItem10092> | <lineItem10093>0</lineItem10093> |
| <lineItem10094>0</lineItem10094> | <lineItem11020>0</lineItem11020> |
| <lineItem11030>0</lineItem11030> | <lineItem11050>0</lineItem11050> |
| <lineItem11060>0</lineItem11060> | <lineItem11070>0</lineItem11070> |
| <lineItem11080>0</lineItem11080> | <lineItem11090>0</lineItem11090> |
| <lineItem11100>0</lineItem11100> | <lineItem11210>1</lineItem11210> |
| <lineItem11270>0</lineItem11270> | <lineItem11610>1</lineItem11610> |
| <lineItem11620>1</lineItem11620> | <lineItem11630>1</lineItem11630> |
| <lineItem11640>1</lineItem11640> | <lineItem11650>1</lineItem11650> |
| <lineItem11660>1</lineItem11660> | <lineItem11510>1</lineItem11510> |
| <lineItem13901>1</lineItem13901> <lineItem10030.detail> | |
| <lineItem10030-010>1</lineItem10030-010> | |
| <lineItem10030-020>1</lineItem10030-020> | |
| <lineItem10030-030>1</lineItem10030-030> | |
| <lineItem10030-040>1</lineItem10030-040> | |
| <lineItem10030-050>1</lineItem10030-050> | |
| <lineItem10030-060>1</lineItem10030-060> </lineItem10030.detail> | |

```
<lineItem1 1040>1</lineItem1 1040> <lineItem1 1040.detail>  
  <lineItem1 1040-010>  
    <description>String</description> <value>0</value>  
  </lineItem1 1040-010>  
  <lineItem1 1040-020>  
    <description>String</description> <value>0</value>  
  </lineItem1 1040-020>  
  <lineItem1 1040-030>  
    <description>String</description> <value>0</value>  
  </lineItem1 1040-030>  
  <lineItem1 1040-040>  
    <description>String</description> <value>0</value>  
  </lineItem1 1040-040>  
  <lineItem1 1040-050>
```

```
        <description>String</description> <value>0</value>
        </lineItem11040-050>
    <lineItem11040-060> <description>String</description> <value>0</value>
    </lineItem11040-060>
    <lineItem11040-070> <description>String</description> <value>0</value>
    </lineItem11040-070>
    <lineItem11040-080> <description>String</description> <value>0</value>
    </lineItem11040-080>
    <lineItem11040-090> <description>String</description> <value>0</value>
    </lineItem11040-090>
    <lineItem11040-100> <description>String</description> <value>0</value>
    </lineItem11040-100>
    <lineItem11040-110> <description>String</description> <value>0</value>
    </lineItem11040-110>
    </lineItem11040.detail>
</isItems>
</capFundIS>
</phaCOCC>
<phaElimination>
    <NAME-TAG>ELIMINATION</NAME-TAG> <bsItems>
        <lineItem111>-11</lineItem111> <lineItem112>-11</lineItem112>
        <lineItem113>1</lineItem113> <lineItem114>1</lineItem114> <lineItem115>1</lineItem115>
        <lineItem121>1</lineItem121> <lineItem124>1</lineItem124> <lineItem126>1</lineItem126>
        <lineItem126.1>0</lineItem126.1> <lineItem126.2>0</lineItem126.2>
        <lineItem127>1</lineItem127> <lineItem128>1</lineItem128>
        <lineItem128.1>0</lineItem128.1> <lineItem129>1</lineItem129>
        <lineItem131>1</lineItem131> <lineItem132>1</lineItem132>
```

```
<lineItem135>1</lineItem135> <lineItem142>1</lineItem142> <lineItem143>1</lineItem143>
<lineItem143.1>0</lineItem143.1> <lineItem144>1</lineItem144> <lineItem145>1</lineItem145>
<lineItem161>1</lineItem161> <lineItem162>1</lineItem162> <lineItem163>1</lineItem163>
<lineItem164>1</lineItem164> <lineItem165>1</lineItem165> <lineItem166>0</lineItem166>
<lineItem167>1</lineItem167> <lineItem168>1</lineItem168> <lineItem173>1</lineItem173>
<lineItem311>1</lineItem311> <lineItem312>1</lineItem312> <lineItem313>1</lineItem313>
<lineItem321>1</lineItem321> <lineItem322>1</lineItem322> <lineItem324>1</lineItem324>
<lineItem325>1</lineItem325> <lineItem332>1</lineItem332> <lineItem333>1</lineItem333>
<lineItem341>1</lineItem341> <lineItem344>1</lineItem344> <lineItem345>1</lineItem345>
<lineItem346>1</lineItem346> <lineItem347>1</lineItem347> <lineItem352>1</lineItem352>
<lineItem353>1</lineItem353> <lineItem354>1</lineItem354> <lineItem356>1</lineItem356>
<lineItem357>1</lineItem357>
<lineItem508.1>1</lineItem508.1> <lineItem509.2>1</lineItem509.2>
<lineItem511.2>1</lineItem511.2> <lineItem511.1>1</lineItem511.1>
<lineItem512.1>1</lineItem512.1> <lineItem122>1</lineItem122> <lineItem331>1</lineItem331>
<lineItem342>1</lineItem342> <lineItem343>1</lineItem343> <lineItem351>1</lineItem351>
<lineItem125>1</lineItem125> <lineItem125.detail>
  <lineItem125-010>1</lineItem125-010>
  <lineItem125-020>1</lineItem125-020>
  <lineItem125-030>-1</lineItem125-030>
  <lineItem125-040>1</lineItem125-040>

  <lineItem125-050>1</lineItem125-050> <lineItem125-060>1</lineItem125-060>
</lineItem125.detail>
<lineItem171>1</lineItem171>
<lineItem171.detail> <lineItem171-010>-1</lineItem171-010> <lineItem171-020>1</lineItem171-
020> <lineItem171-030>1</lineItem171-030> <lineItem171-040>1</lineItem171-040>
  <lineItem171-050>1</lineItem171-050> <lineItem171-060>1</lineItem171-060>
</lineItem171.detail>
<lineItem172>1</lineItem172>
<lineItem172.detail> <lineItem172-010>1</lineItem172-010> <lineItem172-020>1</lineItem172-020>
  <lineItem172-030>1</lineItem172-030> <lineItem172-040>1</lineItem172-040> <lineItem172-
050>1</lineItem172-050> <lineItem172-060>1</lineItem172-060>
</lineItem172.detail>
<lineItem174>1</lineItem174>
<lineItem174.detail> <lineItem174-010>1</lineItem174-010> <lineItem174-020>1</lineItem174-020>
  <lineItem174-030>1</lineItem174-030> <lineItem174-040>1</lineItem174-040> <lineItem174-
050>1</lineItem174-050> <lineItem174-060>1</lineItem174-060>
</lineItem174.detail>
<lineItem176>1</lineItem176>
<lineItem176.detail> <lineItem176-010>1</lineItem176-010> <lineItem176-020>1</lineItem176-020>
  <lineItem176-030>1</lineItem176-030> <lineItem176-040>1</lineItem176-040> <lineItem176-
050>1</lineItem176-050> <lineItem176-060>1</lineItem176-060>
</lineItem176.detail>
<lineItem348>1</lineItem348>
<lineItem348.detail> <lineItem348-010>-1</lineItem348-010> <lineItem348-020>1</lineItem348-
```

020> <lineItem348-030>1</lineItem348-030> <lineItem348-040>1</lineItem348-040>
<lineItem348-050>1</lineItem348-050> <lineItem348-060>1</lineItem348-060>
</lineItem348.detail>
<lineItem355>1</lineItem355>
<lineItem355.detail>

```
<lineItem355-010>1</lineItem355-010> <lineItem355-020>1</lineItem355-020>
<lineItem355-030>1</lineItem355-030> <lineItem355-040>1</lineItem355-040> <lineItem355-
050>1</lineItem355-050> <lineItem355-060>1</lineItem355-060>
</lineItem355.detail>
</bsItems>
<isItems>
  <lineItem70300>0</lineItem70300>
  <lineItem70600>1</lineItem70600>
  <lineItem70710>1</lineItem70710>
  <lineItem70730>1</lineItem70730>
  <lineItem70750>1</lineItem70750>
  <lineItem71100>0</lineItem71100>
  <lineItem71300>1</lineItem71300>
  <lineItem71400>1</lineItem71400>
  <lineItem71600>1</lineItem71600>
  <lineItem91100>0</lineItem91100>
  <lineItem91300>0</lineItem91300>
  <lineItem91400>0</lineItem91400>
  <lineItem91600>0</lineItem91600>
  <lineItem91800>0</lineItem91800>
  <lineItem91900>0</lineItem91900>
  <lineItem92100>0</lineItem92100>
  <lineItem92300>0</lineItem92300>
  <lineItem93100>0</lineItem93100>
  <lineItem93300>0</lineItem93300>
  <lineItem93500>0</lineItem93500>
  <lineItem93700>0</lineItem93700>
  <lineItem70400>0</lineItem70400>
  <lineItem70610>1</lineItem70610>
  <lineItem70720>1</lineItem70720>
  <lineItem70740>1</lineItem70740>
  <lineItem70800>1</lineItem70800>
  <lineItem71200>1</lineItem71200>
  <lineItem71310>0</lineItem71310>
  <lineItem71500>1</lineItem71500>
  <lineItem72000>0</lineItem72000>
  <lineItem91200>0</lineItem91200>
  <lineItem91310>0</lineItem91310>
  <lineItem91500>0</lineItem91500>
  <lineItem91700>0</lineItem91700>
  <lineItem91810>0</lineItem91810>
  <lineItem92000>0</lineItem92000>
  <lineItem92200>0</lineItem92200>
  <lineItem92400>0</lineItem92400>
  <lineItem93200>0</lineItem93200>
  <lineItem93400>0</lineItem93400>
  <lineItem93600>0</lineItem93600>
```

```
<lineItem93800>0</lineItem93800>                                <lineItem94100>0</lineItem94100>
<lineItem94200>0</lineItem94200> <lineItem94300.detail>
  <lineItem94300-010>0</lineItem94300-010> <lineItem94300-020>0</lineItem94300-020>
  <lineItem94300-030>0</lineItem94300-030>
  <lineItem94300-040>0</lineItem94300-040> <lineItem94300-050>0</lineItem94300-050>
  <lineItem94300-060>0</lineItem94300-060>
  <lineItem94300-070>0</lineItem94300-070> <lineItem94300-080>0</lineItem94300-080>
  <lineItem94300-090>0</lineItem94300-090>
  <lineItem94300-100>0</lineItem94300-100>
  <lineItem94300-110>0</lineItem94300-110>
  <lineItem94300-120>0</lineItem94300-120> </lineItem94300.detail>
<lineItem94500>0</lineItem94500> <lineItem95100>0</lineItem95100>
<lineItem95200>0</lineItem95200> <lineItem95300>0</lineItem95300>
<lineItem95500>0</lineItem95500> <lineItem96110>0</lineItem96110>
<lineItem96120>0</lineItem96120> <lineItem96130>0</lineItem96130>
<lineItem96140>0</lineItem96140> <lineItem96200>0</lineItem96200>
<lineItem96210>0</lineItem96210> <lineItem96300>0</lineItem96300>
<lineItem96400>0</lineItem96400> <lineItem96500>0</lineItem96500>
<lineItem96600>0</lineItem96600> <lineItem96800>0</lineItem96800>
<lineItem96710>0</lineItem96710> <lineItem96720>0</lineItem96720>
<lineItem96730>0</lineItem96730> <lineItem97100>0</lineItem97100>
<lineItem97200>0</lineItem97200> <lineItem97300>0</lineItem97300>
<lineItem97350>0</lineItem97350> <lineItem97400>0</lineItem97400>
<lineItem97500>0</lineItem97500> <lineItem97600>0</lineItem97600>
<lineItem97700>0</lineItem97700> <lineItem97800>0</lineItem97800>
<lineItem10010>0</lineItem10010> <lineItem10020>0</lineItem10020>
<lineItem10040>0</lineItem10040> <lineItem10050>0</lineItem10050>
<lineItem10060>0</lineItem10060>
```

```
<lineItem10070>0</lineItem10070>      <lineItem10080>0</lineItem10080>
<lineItem10091>0</lineItem10091>      <lineItem10092>0</lineItem10092>
<lineItem10093>0</lineItem10093>      <lineItem10094>0</lineItem10094>
<lineItem11020>0</lineItem11020>      <lineItem11030>0</lineItem11030>
<lineItem11050>0</lineItem11050>      <lineItem11060>0</lineItem11060>
<lineItem11070>0</lineItem11070>      <lineItem11080>0</lineItem11080>
<lineItem11090>0</lineItem11090>      <lineItem11100>0</lineItem11100>
<lineItem11210>1</lineItem11210>
</isItems>
</phaElimination>
<phaHCV>
  <CFDA-NUMBER>14.871</CFDA-NUMBER>
  <CFDA-NAME>14.871</CFDA-NAME>
  <bsItems>
    <lineItem111>1</lineItem111> <lineItem112>1</lineItem112> <lineItem113>1</lineItem113>
    <lineItem114>1</lineItem114> <lineItem115>1</lineItem115> <lineItem121>1</lineItem121>
    <lineItem124>1</lineItem124> <lineItem126>1</lineItem126>
    <lineItem126.1>0</lineItem126.1> <lineItem126.2>0</lineItem126.2>
    <lineItem127>1</lineItem127> <lineItem128>1</lineItem128>
    <lineItem128.1>0</lineItem128.1> <lineItem129>1</lineItem129>
    <lineItem131>1</lineItem131> <lineItem132>1</lineItem132> <lineItem135>1</lineItem135>
    <lineItem142>1</lineItem142> <lineItem143>1</lineItem143>
    <lineItem143.1>0</lineItem143.1> <lineItem144>1</lineItem144>
    <lineItem145>1</lineItem145> <lineItem161>1</lineItem161> <lineItem162>1</lineItem162>
    <lineItem163>1</lineItem163> <lineItem164>1</lineItem164> <lineItem165>1</lineItem165>
    <lineItem166>0</lineItem166> <lineItem167>1</lineItem167>
```

<lineItem168>1</lineItem168> <lineItem173>1</lineItem173> <lineItem311>1</lineItem311>
<lineItem312>1</lineItem312> <lineItem313>1</lineItem313> <lineItem321>1</lineItem321>
<lineItem322>1</lineItem322> <lineItem324>1</lineItem324> <lineItem325>1</lineItem325>
<lineItem332>1</lineItem332> <lineItem333>1</lineItem333> <lineItem341>1</lineItem341>
<lineItem344>1</lineItem344> <lineItem345>1</lineItem345> <lineItem346>1</lineItem346>
<lineItem347>1</lineItem347> <lineItem352>1</lineItem352> <lineItem353>1</lineItem353>
<lineItem354>1</lineItem354> <lineItem356>1</lineItem356> <lineItem357>1</lineItem357>
 <lineItem508.1>1</lineItem508.1>
 <lineItem509.2>1</lineItem509.2>
<lineItem511.2>1</lineItem511.2> <lineItem511.1>1</lineItem511.1>
<lineItem512.1>1</lineItem512.1> <lineItem122>1</lineItem122> <lineItem331>1</lineItem331>
<lineItem342>1</lineItem342> <lineItem343>1</lineItem343> <lineItem351>1</lineItem351>
<lineItem125>1</lineItem125> <lineItem171>1</lineItem171> <lineItem172>1</lineItem172>
<lineItem174>1</lineItem174> <lineItem176>1</lineItem176> <lineItem348>1</lineItem348>
<lineItem355>1</lineItem355>
</bsItems>
<isItems>
 <lineItem70300>0</lineItem70300>
 <lineItem70400>0</lineItem70400>
<lineItem70600>1</lineItem70600>
 <lineItem70610>1</lineItem70610>
 <lineItem70710>1</lineItem70710>
<lineItem70720>1</lineItem70720>
 <lineItem70730>1</lineItem70730>
 <lineItem70740>1</lineItem70740>
 <lineItem70750>1</lineItem70750>
 <lineItem70800>1</lineItem70800>

```
<lineItem71100>0</lineItem71100>
<lineItem71300>1</lineItem71300>
<lineItem71400>1</lineItem71400>
<lineItem71600>1</lineItem71600>
<lineItem91100>0</lineItem91100>
<lineItem91300>0</lineItem91300>
<lineItem91400>0</lineItem91400>
<lineItem91600>0</lineItem91600>
<lineItem91800>0</lineItem91800>
<lineItem91900>0</lineItem91900>
<lineItem92100>0</lineItem92100>
<lineItem92300>0</lineItem92300>
<lineItem93100>0</lineItem93100>
<lineItem93300>0</lineItem93300>
<lineItem93500>0</lineItem93500>
<lineItem93700>0</lineItem93700>
<lineItem94100>0</lineItem94100>
<lineItem94300.detail>
  <lineItem94300-010>0</lineItem94300-010> <lineItem94300-020>0</lineItem94300-020>
  <lineItem94300-030>0</lineItem94300-030>
  <lineItem94300-040>0</lineItem94300-040> <lineItem94300-050>0</lineItem94300-050>
  <lineItem94300-060>0</lineItem94300-060>
  <lineItem94300-070>0</lineItem94300-070> <lineItem94300-080>0</lineItem94300-080>
  <lineItem94300-090>0</lineItem94300-090> <lineItem94300-100>0</lineItem94300-100>
  <lineItem94300-110>0</lineItem94300-110> <lineItem94300-120>0</lineItem94300-120>
</lineItem94300.detail>
<lineItem94500>0</lineItem94500>
<lineItem95100>0</lineItem95100>

<lineItem95200>0</lineItem95200>
<lineItem95500>0</lineItem95500>
<lineItem96120>0</lineItem96120>
<lineItem96140>0</lineItem96140>
<lineItem96210>0</lineItem96210>
<lineItem96400>0</lineItem96400>
<lineItem96600>0</lineItem96600>
<lineItem96710>0</lineItem96710>
<lineItem96730>0</lineItem96730>
<lineItem97200>0</lineItem97200>
<lineItem97350>0</lineItem97350>
<lineItem97500>0</lineItem97500>
<lineItem97700>0</lineItem97700>
<lineItem10010>0</lineItem10010>
<lineItem10040>0</lineItem10040>
<lineItem10060>0</lineItem10060>
<lineItem10080>0</lineItem10080>

<lineItem95300>0</lineItem95300>
<lineItem96110>0</lineItem96110>
<lineItem96130>0</lineItem96130>
<lineItem96200>0</lineItem96200>
<lineItem96300>0</lineItem96300>
<lineItem96500>0</lineItem96500>
<lineItem96800>0</lineItem96800>
<lineItem96720>0</lineItem96720>
<lineItem97100>0</lineItem97100>
<lineItem97300>0</lineItem97300>
<lineItem97400>0</lineItem97400>
<lineItem97600>0</lineItem97600>
<lineItem97800>0</lineItem97800>
<lineItem10020>0</lineItem10020>
<lineItem10050>0</lineItem10050>
<lineItem10070>0</lineItem10070>
<lineItem10091>0</lineItem10091>
```

```
<lineItem10092>0</lineItem10092>
<lineItem10094>0</lineItem10094>
<lineItem11030>0</lineItem11030>
<lineItem11060>0</lineItem11060>
<lineItem11080>0</lineItem11080>
<lineItem11100>0</lineItem11100>
<lineItem70600.detail>
  <lineItem70600-010>1</lineItem70600-010>
  <lineItem70600-020>1</lineItem70600-020>
  <lineItem70600-030>1</lineItem70600-030>

  <lineItem70600-040>1</lineItem70600-040>
  <lineItem70600-060>1</lineItem70600-060> <lineItem70600-070>1</lineItem70600-070>
</lineItem70600.detail>
<lineItem71100.detail>
  <lineItem71100-010>0</lineItem71100-010>
  <lineItem71100-020>0</lineItem71100-020>
</lineItem71100.detail>
<lineItem71400.detail>
  <lineItem71400-010>1</lineItem71400-010>
  <lineItem71400-020>1</lineItem71400-020>
</lineItem71400.detail>
<lineItem72000.detail>
  <lineItem72000-010>0</lineItem72000-010>
  <lineItem72000-020>0</lineItem72000-020>
</lineItem72000.detail>
<lineItem97300.detail>
  <lineItem97300-010>0</lineItem97300-010>
  <lineItem97300-020>0</lineItem97300-020>
  <lineItem97300-025>0</lineItem97300-025>
  <lineItem97300-030>0</lineItem97300-030>
  <lineItem97300-035>0</lineItem97300-035>
  <lineItem97300-040>0</lineItem97300-040>
  <lineItem97300-050>0</lineItem97300-050>
</lineItem97300.detail>
<lineItem11170.detail>
  <lineItem11170-001>0</lineItem11170-001>
  <lineItem11170-010>0</lineItem11170-010>
  <lineItem11170-020>0</lineItem11170-020>
  <lineItem11170-030>0</lineItem11170-030>
  <lineItem11170-040>0</lineItem11170-040>
  <lineItem11170-045>0</lineItem11170-045>
  <lineItem11170-050>0</lineItem11170-050>
  <lineItem11170-051>0</lineItem11170-051>
  <lineItem11170-060>0</lineItem11170-060>
  <lineItem11170-080>0</lineItem11170-080>
  <lineItem11170-090>0</lineItem11170-090>
  <lineItem11170-095>0</lineItem11170-095>
  <lineItem11170-100>0</lineItem11170-100>
  <lineItem11170-101>0</lineItem11170-101>
  <lineItem11170-110>0</lineItem11170-110>
  <lineItem11170-002>0</lineItem11170-002>
  <lineItem11170-003>0</lineItem11170-003>
</lineItem11170.detail>
<lineItem11180.detail>
  <lineItem11180-001>0</lineItem11180-001>
  <lineItem11180-010>0</lineItem11180-010>
  <lineItem11180-015>0</lineItem11180-015> <lineItem11180-020>0</lineItem11180-020>
```

```
<lineItem11180-025>0</lineItem11180-025> <lineItem11180-030>0</lineItem11180-030>
<lineItem11170-080>0</lineItem11170-080> <lineItem11170-090>0</lineItem11170-090>
<lineItem11170-091>0</lineItem11170-091> <lineItem11170-100>0</lineItem11170-100>
<lineItem11170-002>0</lineItem11170-002> <lineItem11170-003>0</lineItem11170-003>
</lineItem11180.detail>
<lineItem11190.detail>
<lineItem11190-210>0</lineItem11190-210> <lineItem11190-220>0</lineItem11190-220>
<lineItem11190-230>0</lineItem11190-230> </lineItem11190.detail>
</isItems>
</phaHCV>
</fds>
<dcf>
<G2000-021>Annual</G2000-021> <G2000-031>12</G2000-031>
<G9000-020>11111111</G9000-020> <G2000-040>No</G2000-040>
<G2000-040.detail>
<G9000-020.1>000000000</G9000-020.1> <G9000-020.2>000000000</G9000-020.2>
</G2000-040.detail> <G9000-030>549380222</G9000-030> <G2000-050>No</G2000-050>
<G2100-011>Michael</G2100-011>
<G2100-021> </G2100-021> <G2100-031>Jackson</G2100-031> <G2100-041>COO</G2100-041>
<G2100-051>202-555-5555</G2100-051>
<G2100-061>58356</G2100-061> <G2100-071>202-111-4444</G2100-071>
<G2100-081>none@none.com</G2100-081> <G2100-090>01/09/2009</G2100-090>
<G2100-100>Janet</G2100-100>
<G2100-110> </G2100-110> <G2100-120>Jackson</G2100-120> <G2100-130>Executive in Charge</G2100-130>
<G2200-010>Jeff Fossip</G2200-010>
<G2200-020>3401 Jefferson Davis Highway</G2200-020> <G2200-030>
</G2200-030> <G2200-040>Alexandria</G2200-040> <G2200-050>VA</G2200-050>
<G2200-060>22202</G2200-060>
<G2200-065> </G2200-065>
<G2200-070>Reebie</G2200-070>
<G2200-080> </G2200-080>
```

<G2200-090>Jackson</G2200-090> <G2200-100>CCO</G2200-100>
<G2200-110>703-222-3333</G2200-110> <G2200-120>String</G2200-120>
<G2200-130>703-222-3331</G2200-130> <G2200-140>[na@na.com](#)</G2200-
140> <G2200-150>Jerry Springer</G2200-150> <G2200-160>415 12th St.,
NW</G2200-160> <G2200-170>Suite 1200</G2200-170> <G2200-
180>Washington</G2200-180> <G2200-190>DC</G2200-190> <G2200-
200>20024</G2200-200> <G2200-210> </G2200-210> <G2200-
220>Brad</G2200-220>
<G2200-230> </G2200-230> <G2200-240>Pitt</G2200-240> <G2200-
250>COCO</G2200-250> <G2200-260>202-444-1212</G2200-260> <G2200-
270> </G2200-270>
<G2200-280> </G2200-280>
<G2200-290>[Yomamma@yomamma.com](#)</G2200-290> </dcf>

</pha>

7.3 Program List

| CFDA# | Program Name |
|--------|--|
| 1 | Business Activities |
| 10.001 | Agricultural Research_Basic and Applied Research |
| 10.025 | Plant and Animal Disease, Pest Control, and Animal Care |
| 10.028 | Wildlife Services |
| 10.051 | Commodity Loans and Loan Deficiency Payments |
| 10.053 | Dairy Indemnity Program |
| 10.054 | Emergency Conservation Program |
| 10.055 | Production Flexibility Payments for Contract Commodities |
| 10.056 | Farm Storage Facility Loans |
| 10.062 | Water Bank Program |
| 10.064 | Forestry Incentives Program |
| 10.066 | Livestock Assistance Program |
| 10.069 | Conservation Reserve Program |
| 10.07 | Colorado River Basin Salinity Control Program |
| 10.071 | Federal-State Cooperation in Warehouse Examination Agreement |
| 10.072 | Wetlands Reserve Program |
| 10.073 | Crop Disaster Program |
| 10.075 | Special Apple Program |
| 10.076 | Emergency Loan for Seed Producers |
| 10.153 | Market News |
| 10.155 | Marketing Agreements and Orders |
| 10.156 | Federal-State Marketing Improvement Program |
| 10.162 | Inspection Grading and Standardization |
| 10.163 | Market Protection and Promotion |
| 10.164 | Wholesale Market Development |
| 10.165 | Perishable Agricultural Commodities Act |
| 10.167 | Transportation Services |
| 10.2 | Grants for Agricultural Research, Special Research Grants |
| 10.202 | Cooperative Forestry Research |
| 10.203 | Payments to Agricultural Experiment Stations Under the Hatch Act |
| 10.205 | Payments to 1890 Land-Grant Colleges and Tuskegee University |
| 10.206 | Grants for Agricultural Research_Competitive Research Grants |
| 10.207 | Animal Health and Disease Research |
| 10.21 | Food and Agricultural Sciences National Needs Graduate Fellowship Gran |
| 10.212 | Small Business Innovation Research |
| 10.215 | Sustainable Agriculture Research and Education |
| 10.216 | 1890 Institution Capacity Building Grants |

| CFDA # | Program Name |
|---------------|--|
| 10.217 | Higher Education Challenge Grants |
| 10.218 | Buildings and Facilities Program |
| 10.219 | Biotechnology Risk Assessment Research |
| 10.22 | Higher Education Multicultural Scholars Program |
| 10.221 | Tribal Colleges Education Equity Grants |
| 10.222 | Tribal Colleges Endowment Program |
| 10.223 | Hispanic Serving Institutions Education Grants |
| 10.224 | Fund for Rural America_Research, Education, and Extension Activities |
| 10.225 | Community Food Projects |
| 10.226 | Secondary Agriculture Education Grants |
| 10.227 | 1994 Institutions Research Program |
| 10.228 | Alaska Native Serving and Native Hawaiian Serving Institutions Educati |
| 10.24 | Alternative Agricultural Research and Commercialization Program |
| 10.25 | Agricultural and Rural Economic Research |
| 10.302 | Initiative for Future Agriculture and Food Systems |
| 10.303 | Integrated Programs |
| 10.35 | Technical Assistance to Cooperatives |
| 10.404 | Emergency Loans |
| 10.405 | Farm Labor Housing Loans and Grants |
| 10.406 | Farm Operating Loans |
| 10.407 | Farm Ownership Loans |
| 10.41 | Very Low to Moderate Income Housing Loans |
| 10.411 | Rural Housing Site Loans and Self_Help Housing Land Development Loans |
| 10.415 | Rural Rental Housing Loans |
| 10.417 | Very Low-Income Housing Repair Loans and Grants |
| 10.42 | Rural Self-Help Housing Technical Assistance |
| 10.421 | Indian Tribes and Tribal Corporation Loans |
| 10.427 | Rural Rental Assistance Payments |
| 10.433 | Rural Housing Preservation Grants |
| 10.435 | State Mediation Grants |
| 10.437 | Interest Assistance Program |
| 10.438 | Section 538 Rural Rental Housing Guaranteed Loans |
| 10.441 | Technical and Supervisory Assistance Grants |
| 10.442 | Housing Application Packaging Grants |
| 10.443 | Small Farmer Outreach Training and Technical Assistance Program |
| 10.444 | Direct Housing_Natural Disaster Loans and Grants |
| 10.445 | Direct Housing_Natural Disaster |
| 10.446 | Rural Community Development Initiative |
| 10.449 | Boll Weevil Eradication Loan Program |
| 10.45 | Crop Insurance |

| CFDA # | Program Name |
|---------------|---|
| 10.451 | Noninsured Crop Disaster Assistance |
| 10.452 | Disaster Reserve Assistance |
| 10.453 | Fund for Rural America_Farm Ownership Loans |
| 10.454 | Dairy Options Pilot Program |
| 10.475 | Cooperative Agreements with States for Intrastate Meat and Poultry Ins |
| 10.477 | Meat, Poultry, and Egg Products Inspection |
| 10.5 | Cooperative Extension Service |
| 10.501 | Agricultural Telecommunications Program |
| 10.55 | Food Distribution |
| 10.551 | Food Stamps |
| 10.553 | School Breakfast Program |
| 10.555 | National School Lunch Program |
| 10.556 | Special Milk Program for Children |
| 10.557 | Special Supplemental Nutrition Program for Women, Infants, and Children |
| 10.558 | Child and Adult Care Food Program |
| 10.559 | Summer Food Service Program for Children |
| 10.56 | State Administrative Expenses for Child Nutrition |
| 10.561 | State Administrative Matching Grants for Food Stamp Program |
| 10.564 | Nutrition Education and Training Program |
| 10.565 | Commodity Supplemental Food Program |
| 10.566 | Nutrition Assistance For Puerto Rico |
| 10.567 | Food Distribution Program on Indian Reservations |
| 10.568 | Emergency Food Assistance Program (Administrative Costs) |
| 10.569 | Emergency Food Assistance Program (Food Commodities) |
| 10.57 | Nutrition Program for the Elderly (Commodities) |
| 10.572 | WIC Farmers' Market Nutrition Program (FMNP) |
| 10.573 | Homeless Children Nutrition Program |
| 10.574 | Team Nutrition Grants |
| 10.6 | Foreign Market Development Cooperator Program |
| 10.601 | Market Access Program |
| 10.603 | Emerging Markets Program |
| 10.652 | Forestry Research |
| 10.664 | Cooperative Forestry Assistance |
| 10.665 | Schools and Roads_Grants to States |
| 10.666 | Schools and Roads_Grants to Counties |
| 10.67 | National Forest_Dependent Rural Communities |
| 10.671 | Southeast Alaska Economic Disaster Fund |
| 10.672 | Rural Development, Forestry, and Communities |
| 10.7 | National Agricultural Library |
| 10.76 | Water and Waste Disposal Systems for Rural Communities |

| CFDA # | Program Name |
|---------------|--|
| 10.761 | Technical Assistance and Training Grants |
| 10.762 | Solid Waste Management Grants |
| 10.763 | Emergency Community Water Assistance Grants |
| 10.766 | Community Facilities Loans and Grants |
| 10.767 | Intermediary Relending Program |
| 10.768 | Business and Industry Loans |
| 10.769 | Rural Development Grants |
| 10.77 | Water and Waste Disposal Loans and Grants (Section 306C) |
| 10.771 | Rural Cooperative Development Grants |
| 10.772 | Empowerment Zones Program |
| 10.773 | Rural Business Opportunity Grants |
| 10.774 | National Sheep Industry Improvement Center |
| 10.8 | Livestock, Meat and Poultry Market Supervision |
| 10.85 | Rural Electrification Loans and Loan Guarantees |
| 10.851 | Rural Telephone Loans and Loan Guarantees |
| 10.852 | Rural Telephone Bank Loans |
| 10.854 | Rural Economic Development Loans and Grants |
| 10.855 | Distance Learning and Telemedicine Loans and Grants |
| 10.857 | State Bulk Fuel Revolving Fund Grants |
| 10.858 | RUS Denali Commission Grants and Loans |
| 10.859 | Assistance to High Energy Cost_Rural Communities |
| 10.9 | Great Plains Conservation |
| 10.901 | Resource Conservation and Development |
| 10.902 | Soil and Water Conservation |
| 10.903 | Soil Survey |
| 10.904 | Watershed Protection and Flood Prevention |
| 10.905 | Plant Materials for Conservation |
| 10.906 | Watershed Surveys and Planning |
| 10.907 | Snow Survey and Water Supply Forecasting |
| 10.91 | Rural Abandoned Mine Program |
| 10.912 | Environmental Quality Incentives Program |
| 10.913 | Farmland Protection Program |
| 10.914 | Wildlife Habitat Incentive Program |
| 10.95 | Agricultural Statistics Reports |
| 10.96 | Technical Agricultural Assistance |
| 10.961 | Scientific Cooperation Program |
| 10.962 | International Training_Foreign Participant |
| 11.001 | Census Bureau Data Products |
| 11.002 | Census Customer Services |
| 11.003 | Census Geography |

11.004 Census Intergovernmental Services

CFDA # Program Name

| | |
|--------|--|
| 11.005 | Census Special Tabulations and Services |
| 11.006 | Personal Census Search |
| 11.025 | Measures and Analyses of the U.S. Economy |
| 11.026 | National Trade Data Bank (NTDB) |
| 11.027 | Economic Bulletin Board (EBB) |
| 11.106 | Remedies for Unfair Foreign Trade Practices_Antidumping and Countervai |
| 11.108 | Commercial Service |
| 11.11 | Trade Development |
| 11.111 | Foreign-Trade Zones in the United States |
| 11.112 | Export Promotion_Market Development Cooperator |
| 11.113 | ITA Special Projects |
| 11.114 | Special American Business Internship Training Program |
| 11.115 | American Business Center |
| 11.15 | Export Licensing Service and Information |
| 11.3 | Grants for Public Works and Economic Development |
| 11.302 | Economic Development_Support for Planning Organizations |
| 11.303 | Economic Development_Technical Assistance |
| 11.305 | Economic Development_State and Local Economic Development Planning |
| 11.307 | Economic Adjustment Assistance |
| 11.312 | Research and Evaluation Program |
| 11.313 | Trade Adjustment Assistance |
| 11.4 | Geodetic Surveys and Services (Geodesy and Applications of the Nationa |
| 11.405 | Anadromous Fish Conservation Act Program |
| 11.407 | Interjurisdictional Fisheries Act of 1986 |
| 11.408 | Fishermen's Contingency Fund |
| 11.413 | Fishery Products Inspection and Certification |
| 11.415 | Fisheries Finance Program |
| 11.417 | Sea Grant Support |
| 11.419 | Coastal Zone Management Administration Awards |
| 11.42 | Coastal Zone Management Estuarine Research Reserves |
| 11.426 | Financial Assistance for National Centers for Central Coastal Ocean Sc |
| 11.427 | Fisheries Development and Utilization Research and Development Grants |
| 11.428 | Intergovernmental Climate_Program (NESDIS) |
| 11.429 | Marine Sanctuary Program |
| 11.43 | Undersea Research |
| 11.431 | Climate and Atmospheric Research |
| 11.432 | Environmental Research Laboratories Cooperative Institutes |
| 11.433 | Marine Fisheries Initiative |
| 11.434 | Cooperative Fishery Statistics |
| 11.435 | Southeast Area Monitoring and Assessment Program |

11.436 Columbia River Fisheries Development Program

| CFDA # | Program Name |
|--------|--------------|
|--------|--------------|

| | |
|--------|--|
| 11.437 | Pacific Fisheries Data Program |
| 11.438 | Pacific Salmon Treaty Program |
| 11.439 | Marine Mammal Data Program |
| 11.44 | Research in Remote Sensing of the Earth and Environment |
| 11.441 | Regional Fishery Management Councils |
| 11.443 | Short Term Climate Fluctuations |
| 11.444 | Direct Housing_Natural Disaster Loans and Grants |
| 11.445 | Stock Enhancement of Marine Fish in the State of Hawaii |
| 11.449 | Independent Education and Science Projects and Programs |
| 11.45 | Integrated Flood Observing and Warning System (IFLOWS) |
| 11.452 | Unallied Industry Projects |
| 11.454 | Unallied Management Projects |
| 11.455 | Cooperative Science and Education Program |
| 11.457 | Chesapeake Bay Studies |
| 11.458 | Alaska Salmon Enhancement |
| 11.459 | Climate and Air Quality Research |
| 11.46 | Special Oceanic and Atmospheric Projects |
| 11.462 | Hydrologic Research |
| 11.463 | Habitat Conservation |
| 11.467 | Meteorologic and Hydrologic Modernization Development |
| 11.468 | Cooperative Institute for Applied Meteorological Studies (CIAMS) and C |
| 11.469 | Congressionally Identified Construction Projects |
| 11.47 | Office of Administration Special Programs |
| 11.472 | Unallied Science Program |
| 11.473 | Coastal Services Center |
| 11.474 | Atlantic Coastal Fisheries Cooperative Management Act |
| 11.477 | Fisheries Disaster Relief |
| 11.478 | Coastal Ocean Program |
| 11.48 | National Ocean Service Intern Program |
| 11.481 | Educational Partnership Program |
| 11.55 | Public Telecommunications Facilities_Planning and Construction |
| 11.552 | Telecommunications and Information Infrastructure Assistance Program |
| 11.601 | Calibration Program |
| 11.603 | National Standard Reference Data System |
| 11.604 | Standard Reference Materials |
| 11.606 | Weights and Measures Service |
| 11.609 | Measurement and Engineering Research and Standards |
| 11.61 | National Center for Standards and Certification Information |
| 11.611 | Manufacturing Extension Partnership |
| 11.612 | Advanced Technology Program |

| 11.614 | Experimental Program to Stimulate Competitive Technology |
|---------------|--|
| CFDA # | Program Name |
| 11.65 | National Technical Information Service |
| 11.702 | Internship Program for Postsecondary Students |
| 11.8 | Minority Business Development Centers |
| 11.801 | Native American Program |
| 11.802 | Minority Business Development |
| 11.803 | Minority Business Opportunity Committee |
| 11.806 | Minority Business Opportunity Committee |
| 11.9 | Patent and Trademark Technical Information Dissemination |
| 12.002 | Procurement Technical Assistance For Business Firms |
| 12.1 | Aquatic Plant Control |
| 12.101 | Beach Erosion Control Projects |
| 12.102 | Emergency Rehabilitation of Flood Control Works or Federally Authorize |
| 12.103 | Emergency Operations Flood Response and Post Flood Response |
| 12.104 | Flood Plain Management Services |
| 12.105 | Protection of Essential Highways, Highway Bridge Approaches, and Publi |
| 12.106 | Flood Control Projects |
| 12.107 | Navigation Projects |
| 12.108 | Snagging and Clearing for Flood Control |
| 12.109 | Protection, Clearing and Straightening Channels |
| 12.11 | Planning Assistance to States |
| 12.111 | Emergency Advance Measures for Flood Prevention |
| 12.112 | Payments to States in Lieu of Real Estate Taxes |
| 12.113 | State Memorandum of Agreement Program for the Reimbursement of Technic |
| 12.114 | Collaborative Research and Development |
| 12.3 | Basic and Applied Scientific Research |
| 12.301 | Basic and Applied Scientific Research |
| 12.4 | Military Construction, National Guard |
| 12.401 | National Guard Military Operations and Maintenance (O&M) Projects |
| 12.404 | National Guard Civilian Youth Opportunities |
| 12.42 | Military Medical Research and Development |
| 12.431 | Basic Scientific Research |
| 12.55 | International Education_U.S. Colleges and Universities |
| 12.551 | National Security Education_Scholarships |
| 12.552 | National Security Education_Fellowships |
| 12.6 | Community Economic Adjustment |
| 12.607 | Community Economic Adjustment Planning Assistance |
| 12.61 | Joint Land Use Studies |
| 12.611 | Community Economic Adjustment Planning Assistance for Reductions in De |
| 12.612 | Community Base Reuse Plans |

12.613 Growth Management Planning Assistance

CFDA # Program Name

| | |
|--------|--|
| 12.63 | Basic, Applied, and Advanced Research in Science and Engineering |
| 12.64 | Integrated Helicopter Design Tools |
| 12.7 | Donations/Loans of Obsolete DOD Property |
| 12.8 | Air Force Defense Research Sciences Program |
| 12.9 | Language Grant Program |
| 12.901 | Mathematical Sciences Grants Program |
| 12.902 | Information Security Grant Program |
| 12.91 | Research and Technology Development |
| 12.911 | Defense Technology Conversion, Reinvestment, and Transition Assistance |
| 14.103 | Interest Reduction Payments_Rental and Cooperative Housing for Lower I |
| 14.108 | Rehabilitation Mortgage Insurance |
| 14.11 | Manufactured Home Loan Insurance_Financing Purchase of Manufactured Ho |
| 14.112 | Mortgage Insurance for Construction or Substantial Rehabilitation of C |
| 14.116 | Mortgage Insurance_Group Practice Facilities |
| 14.117 | Mortgage Insurance_Homes |
| 14.119 | Mortgage Insurance_Homes for Disaster Victims |
| 14.12 | Mortgage Insurance_Homes for Low and Moderate Income Families |
| 14.121 | Mortgage Insurance_Homes in Outlying Areas |
| 14.122 | Mortgage Insurance_Homes in Urban Renewal Areas |
| 14.123 | Mortgage Insurance_Housing in Older, Declining Areas |
| 14.126 | Mortgage Insurance_Cooperative Projects |
| 14.127 | Mortgage Insurance_Manufactured Home Parks |
| 14.128 | Mortgage Insurance_Hospitals |
| 14.129 | Mortgage Insurance_Nursing Homes, Intermediate Care Facilities, Board |
| 14.13 | Mortgage Insurance_Purchase by Homeowners of Fee Simple Title From Les |
| 14.132 | Mortgage Insurance_Purchase of Sales-Type Cooperative Housing Units |
| 14.133 | Mortgage Insurance_Purchase of Units in Condominiums |
| 14.134 | Mortgage Insurance_Rental Housing |
| 14.135 | Mortgage Insurance_Rental and Cooperative Housing for Moderate Income |
| 14.138 | Mortgage Insurance_Rental Housing for the Elderly |
| 14.139 | Mortgage Insurance_Rental Housing in Urban Renewal Areas |
| 14.14 | Mortgage Insurance_Special Credit Risks |
| 14.142 | Property Improvement Loan Insurance for Improving All Existing Structu |
| 14.149 | Rent Supplements_Rental Housing for Lower Income Families |
| 14.151 | Supplemental Loan Insurance_Multifamily Rental Housing |
| 14.155 | Mortgage Insurance for the Purchase or Refinancing of Existing Multifa |
| 14.157 | Supportive Housing for the Elderly |
| 14.159 | Section 245 Graduated Payment Mortgage Program |
| 14.162 | Mortgage Insurance_Combination and Manufactured Home Lot Loans |
| 14.163 | Mortgage Insurance_Single Family Cooperative Housing |

| CFDA # | Program Name |
|---------------|--|
| 14.164 | Operating Assistance for Troubled Multifamily Housing Projects |
| 14.165 | Mortgage Insurance_Homes_Military Impacted Areas |
| 14.166 | Mortgage Insurance_Homes for Members of the Armed Services |
| 14.167 | Mortgage Insurance_Two Year Operating Loss Loans, Section 223(d) |
| 14.168 | Land Sales_Certain Subdivided Land |
| 14.169 | Housing Counseling Assistance Program |
| 14.17 | Congregate Housing Service Program |
| 14.171 | Manufactured Home Construction and Safety Standards |
| 14.172 | Mortgage Insurance_Growing Equity Mortgages |
| 14.175 | Adjustable Rate Mortgages |
| 14.181 | Supportive Housing for Persons with Disabilities |
| 14.182 | N/C S/R Section 8 Programs |
| 14.183 | Home Equity Conversion Mortgages |
| 14.184 | Mortgages Insurance for Single Room Occupancy (SRO) Projects |
| 14.185 | Hope III |
| 14.188 | Housing Finance Agencies (HFA) Risk Sharing Pilot Program |
| 14.189 | Qualified Participating Entities (QPE) Risk Sharing Pilot Program |
| 14.191 | Multifamily Housing Service Coordinators |
| 14.193 | Federally Assisted Low-Income Housing Drug Elimination |
| 14.195 | Section 8 Housing Assistance Payments Program_Special Allocations |
| 14.196 | Secondary Market for Non-Conforming Loans to Low-Wealth Borrowers Demo |
| 14.197 | Multifamily Assisted Housing Reform and Affordability Act |
| 14.198 | Officer Next Door Sales Program |
| 14.199 | Multifamily Property Disposition |
| 14.218 | Community Development Block Grants/Entitlement Grants |
| 14.219 | Community Development Block Grants/Small Cities Program |
| 14.225 | Community Development Block Grants/Special Purpose Grants/Insular Area |
| 14.227 | Community Development Block Grants/Special Purpose Grants/Technical As |
| 14.228 | Community Development Block Grants/State's Program |
| 14.231 | Emergency Shelter Grants Program |
| 14.235 | Supportive Housing Program |
| 14.237 | Historically Black Colleges and Universities Program |
| 14.238 | Shelter Plus Care |
| 14.239 | HOME Investment Partnerships Program |
| 14.241 | Housing Opportunities for Persons with AIDS |
| 14.243 | Opportunities for Youth_Youthbuild Program |
| 14.244 | Empowerment Zones Program |
| 14.246 | Community Development Block Grants/Economic Development Initiative |
| 14.247 | Self-Help Homeownership Opportunity Program |
| 14.248 | Community Development Block Grants_Section 108 Loan Guarantees |

| CFDA # | Program Name |
|---------------|--|
| 14.249 | Section 8 Moderate Rehabilitation Single Room Occupancy |
| 14.25 | Rural Housing and Economic Development |
| 14.31 | Teacher Next Door Initiative |
| 14.311 | Single Family Property Disposition |
| 14.312 | New Approach Anti-Drug Grants |
| 14.313 | Dollar Home Sales |
| 14.314 | Assisted Living Conversion for Eligible Multifamily Housing Projects |
| 14.4 | Equal Opportunity in Housing |
| 14.401 | Fair Housing Assistance Program_State and Local |
| 14.402 | Non-Discrimination in Federally-Assisted Programs (On the Basis of Age |
| 14.404 | Non-Discrimination in Federally Assisted and Conducted Programs (On th |
| 14.405 | Non-Discrimination in Federally Assisted Programs (On the Basis of Rac |
| 14.406 | Non-Discrimination in the Community Development Block Grant Program (O |
| 14.407 | Architectural Barriers Act Enforcement |
| 14.408 | Fair Housing Initiatives and Administrative Enforcement Initiative Pro |
| 14.409 | Fair Housing Initiatives Program (FHIP) Education and Outreach Initiat |
| 14.41 | Fair Housing Initiatives Program (FHIP) Private Enforcement Initiative |
| 14.412 | Employment Opportunities for Lower Income Persons and Businesses |
| 14.413 | Fair Housing Initiatives and Fair Housing Organizations Initiative Pro |
| 14.414 | Non-Discrimination on the Basis of Disability by Public Entities |
| 14.415 | Non-Discrimination on the Basis of Sex in Education Programs and Activ |
| 14.506 | General Research and Technology Activity |
| 14.511 | Community Outreach Partnership Center Program |
| 14.512 | Community Development Work-Study Program |
| 14.513 | Hispanic-Serving Institutions Work-Study Program |
| 14.514 | Hispanic-Serving Institutions Assisting Communities |
| 14.515 | Alaska Native/Native Hawaiian Institutions Assisting Communities |
| 14.516 | Doctoral Dissertation Research Grants |
| 14.517 | Early Doctoral Student Research Grants |
| 14.518 | HUD Urban Scholars Fellowship Grants |
| 14.519 | Tribal Colleges and Universities Program |
| 14.52 | Historically Black Colleges and Universities Program |
| 14.85 | Public and Indian Housing |
| 14.850a | Low Rent Public Hsg |
| 14.850b | Development |
| 14.852 | Public Housing_Comprehensive Improvement Assistance Program |
| 14.853 | Public Housing_Tenant Opportunities Program |
| 14.854 | Public and Indian Housing Drug Elimination Program |
| 14.855 | Section 8 Rental Voucher Program |
| 14.856 | Lower Income Housing Assistance Program_Section 8 Moderate Rehabilitat |

| CFDA # | Program Name |
|---------------|---|
| 14.857 | Section 8 Rental Certificate Program |
| 14.858 | Hope I |
| 14.859 | Public Housing_Comprehensive Grant Program |
| 14.86 | Head Start Public Housing Early Childhood/Development Demonstration |
| 14.861 | PIH - Family Investment Corporation |
| 14.862 | Indian Community Development Block Grant Program |
| 14.863 | PIH - Youth Sports Program |
| 14.864 | Economic Development and Supportive Services Program |
| 14.865 | Public and Indian Housing_Indian Loan Guarantee Program |
| 14.866 | Revitalization of Severely Distressed Public Housing |
| 14.867 | Indian Housing Block Grants |
| 14.868 | New Approach Anti-Drug Grants |
| 14.869 | Title VI Federal Guarantees for Financing Tribal Housing Activities |
| 14.87 | Resident Opportunity and Supportive Services |
| 14.871 | Housing Choice Vouchers |
| 14.872 | Public Housing Capital Fund Program |
| 14.9 | Lead-Based Paint Hazard Control in Privately-Owned Housing |
| 14.901 | Healthy Homes Initiative Grants |
| 14.DVP | Disaster Voucher Program |
| 14.ESA | Other Federal Activity-Sect 901 Emergency Supplemental Appropriations |
| 14.VSH | HUD-VETERANS AFFAIRS SUPPORTIVE HOUSING (HUD-VASH) PROGRAM |
| 15.02 | Aid To Tribal Governments |
| 15.021 | Consolidated Tribal Government Program |
| 15.022 | Tribal Self-Governance |
| 15.023 | Tribal Self-Governance Grants |
| 15.024 | Indian Self-Determination Contract Support |
| 15.025 | Services to Indian Children, Elderly and Families |
| 15.026 | Indian Adult Education |
| 15.027 | Assistance to Tribally Controlled Community Colleges and Universities |
| 15.028 | Tribally Controlled Community College Endowments |
| 15.029 | Tribal Courts |
| 15.03 | Indian Law Enforcement |
| 15.031 | Indian Community Fire Protection |
| 15.032 | Indian Economic Development |
| 15.033 | Road Maintenance_Indian Roads |
| 15.034 | Agriculture on Indian Lands |
| 15.035 | Forestry on Indian Lands |
| 15.036 | Indian Rights Protection |
| 15.037 | Water Resources on Indian Lands |
| 15.038 | Minerals and Mining on Indian Lands |

| CFDA # | Program Name |
|---------------|--|
| 15.039 | Fish, Wildlife, and Parks Programs on Indian Lands |
| 15.04 | Real Estate Programs_Indian Lands |
| 15.041 | Environmental Management_Indian Programs |
| 15.042 | Indian School Equalization Program |
| 15.043 | Indian Child and Family Education |
| 15.044 | Indian Schools_Student Transportation |
| 15.045 | Assistance for Indian Children with Severe Disabilities |
| 15.046 | Administrative Cost Grants for Indian Schools |
| 15.047 | Indian Education Facilities, Operations, and Maintenance |
| 15.048 | Bureau of Indian Affairs Facilities_Operations and Maintenance |
| 15.049 | Irrigation Operations and Maintenance on Indian Lands |
| 15.05 | Unresolved Indian Hunting and Fishing Rights |
| 15.051 | Endangered Species on Indian Lands |
| 15.052 | Litigation Support for Indian Rights |
| 15.053 | Attorney Fees_Indian Rights |
| 15.055 | Alaskan Indian Allotments and Subsistence Preference_Alaska National I |
| 15.057 | Navajo-Hopi Indian Settlement Program |
| 15.058 | Indian Post Secondary Schools |
| 15.059 | Indian Graduate Student Scholarships |
| 15.06 | Indian Vocational Training_United Tribes Technical College |
| 15.061 | Indian Job Placement_United Sioux Tribes Development Corporation |
| 15.062 | Replacement and Repair of Indian Schools |
| 15.063 | Improvement and Repair of Indian Detention Facilities |
| 15.064 | Structural Fire Protection_Bureau of Indian Affairs Facilities |
| 15.065 | Safety of Dams on Indian Lands |
| 15.108 | Indian Employment Assistance |
| 15.113 | Indian Social Services_General Assistance |
| 15.114 | Indian Education_Higher Education Grant Program |
| 15.124 | Indian Loans_Economic Development |
| 15.13 | Indian Education_Assistance to Schools |
| 15.141 | Indian Housing Assistance |
| 15.144 | Indian Child Welfare Act_Title II Grants |
| 15.146 | Ironworker Training Program |
| 15.214 | Non-Sale Disposals of Mineral Material |
| 15.222 | Cooperative Inspection Agreements with States and Tribes |
| 15.224 | Cultural Resource Management |
| 15.225 | Recreation Resource Management |
| 15.226 | Payments in Lieu of Taxes |
| 15.227 | Distribution of Receipts to State and Local Governments |
| 15.228 | Wildland Urban Interface Community and Rural Fire Assistance |

| CFDA # | Program Name |
|---------------|--|
| 15.25 | Regulation of Surface Coal Mining and Surface Effects of Underground C |
| 15.252 | Abandoned Mine Land Reclamation (AMLR) Program |
| 15.253 | Not-for-Profit AMD Reclamation |
| 15.254 | Summer Watershed Intern |
| 15.504 | Reclamation and Water Reuse Program |
| 15.506 | Water Desalination Research and Development Program |
| 15.602 | Conservation Law Enforcement Training Assistance |
| 15.605 | Sport Fish Restoration |
| 15.608 | Fish and Wildlife Management Assistance |
| 15.611 | Wildlife Restoration |
| 15.614 | Coastal Wetlands Planning, Protection and Restoration Act |
| 15.615 | Cooperative Endangered Species Conservation Fund |
| 15.616 | Clean Vessel Act |
| 15.617 | Wildlife Conservation and Appreciation |
| 15.618 | Administrative Grants for Federal Aid in Sport Fish and Wildlife Resto |
| 15.619 | Rhinoceros and Tiger Conservation |
| 15.62 | African Elephant Conservation |
| 15.621 | Asian Elephant Conservation |
| 15.622 | Sportfishing and Boating Safety Act |
| 15.623 | North American Wetlands Conservation Fund |
| 15.626 | Hunter Education and Safety Program |
| 15.628 | Multi-State Conservation Grants |
| 15.629 | Great Apes Conservation |
| 15.63 | Coastal Program |
| 15.631 | Partners for Fish and Wildlife |
| 15.632 | Conservation Grants Private Stewardship for Imperiled Species |
| 15.633 | Landowner Incentive |
| 15.634 | State Wildlife Grants |
| 15.805 | Assistance to State Water Resources Research Institutes |
| 15.807 | Earthquake Hazards Reduction Program |
| 15.808 | U.S. Geological Survey_Research and Data Acquisition |
| 15.809 | National Spatial Data Infrastructure Cooperative Agreements Program |
| 15.81 | National Cooperative Geologic Mapping Program |
| 15.85 | Indian Arts and Crafts Development |
| 15.875 | Economic, Social, and Political Development of the Territories and the |
| 15.904 | Historic Preservation Fund Grants-In-Aid |
| 15.91 | National Natural Landmarks Program |
| 15.912 | National Historic Landmark |
| 15.914 | National Register of Historic Places |
| 15.915 | Technical Preservation Services |

| CFDA # | Program Name |
|---------------|--|
| 15.916 | Outdoor Recreation_Acquisition, Development and Planning |
| 15.918 | Disposal of Federal Surplus Real Property for Parks, Recreation, and H |
| 15.919 | Urban Park and Recreation Recovery Program |
| 15.921 | Rivers, Trails and Conservation Assistance |
| 15.922 | Native American Graves Protection and Repatriation Act |
| 15.923 | National Center for Preservation Technology and Training |
| 15.924 | Historically Black Colleges and Universities Preservation Initiative |
| 15.925 | National Maritime Heritage Grants |
| 15.926 | American Battlefield Protection |
| 15.927 | Hydropower Recreation Assistance |
| 15.976 | Migratory Bird Banding and Data Analysis |
| 15.978 | Upper Mississippi River System Long Term Resource Monitoring Program |
| 16.001 | Law Enforcement Assistance_Narcotics and Dangerous Drugs_Laboratory An |
| 16.003 | Law Enforcement Assistance_Narcotics and Dangerous Drugs Technical Lab |
| 16.004 | Law Enforcement Assistance_Narcotics and Dangerous Drugs Training |
| 16.005 | Public Education on Drug Abuse_Information |
| 16.006 | Municipal Fire and Emergency Services Domestic Preparedness Equipment |
| 16.007 | State and Local Domestic Preparedness Equipment Support Program |
| 16.008 | State and Local Domestic Preparedness Training Program |
| 16.009 | State and Local Domestic Preparedness Exercise Support |
| 16.01 | State and Local Domestic Preparedness Technical Assistance |
| 16.1 | Desegregation of Public Education |
| 16.101 | Equal Employment Opportunity |
| 16.103 | Fair Housing and Equal Credit Opportunity |
| 16.104 | Protection of Voting Rights |
| 16.105 | Civil Rights of Institutionalized Persons |
| 16.108 | Americans With Disabilities Act Technical Assistance Program |
| 16.109 | Civil Rights Prosecution |
| 16.11 | Education and Enforcement of the Antidiscrimination Provision of the I |
| 16.2 | Community Relations Service |
| 16.201 | Cuban and Haitian Entrant Resettlement Program |
| 16.202 | Offender Reentry Program |
| 16.203 | Sex Offender Management Discretionary Grant |
| 16.3 | Law Enforcement Assistance_FBI Advanced Police Training |
| 16.301 | Law Enforcement Assistance_FBI Crime Laboratory Support |
| 16.302 | Law Enforcement Assistance_FBI Field Police Training |
| 16.303 | Law Enforcement Assistance_FBI Fingerprint Identification |
| 16.304 | Law Enforcement Assistance_National Crime Information Center |
| 16.305 | Law Enforcement Assistance_Uniform Crime Reports |
| 16.307 | Combined DNA Index System |

| CFDA # | Program Name |
|---------------|--|
| 16.308 | Indian Country Investigations |
| 16.309 | Law Enforcement Assistance_National Instant Criminal Background Check |
| 16.4 | Citizenship Education and Training |
| 16.523 | Juvenile Accountability Incentive Block Grants |
| 16.524 | Domestic Violence Victims' Civil Legal Assistance Program |
| 16.525 | Grants to Combat Violent Crimes Against Women on Campuses |
| 16.526 | Technical Assistance and Training Initiative |
| 16.527 | Supervised Visitation, Safe Havens for Children |
| 16.528 | Training Grants to Stop Abuse and Sexual Assault of Older Individuals |
| 16.529 | Education and Training to End Violence Against and Abuse of Women with |
| 16.54 | Juvenile Justice and Delinquency Prevention_Allocation to States |
| 16.541 | Juvenile Justice and Delinquency Prevention_Special Emphasis |
| 16.542 | National Institute for Juvenile Justice and Delinquency Prevention |
| 16.543 | Missing Children's Assistance |
| 16.544 | Gang-Free Schools and Communities_Community-Based Gang Intervention |
| 16.547 | Victims of Child Abuse |
| 16.548 | Title V_Delinquency Prevention Program |
| 16.549 | Part E_State Challenge Activities |
| 16.55 | State Justice Statistics Program for Statistical Analysis Centers |
| 16.554 | National Criminal History Improvement Program (NCHIP) |
| 16.56 | Justice Research, Development, and Evaluation Project Grants |
| 16.561 | National Institute of Justice Visiting Fellowships |
| 16.562 | Criminal Justice Research and Development_Graduate Research Fellowship |
| 16.563 | Corrections and Law Enforcement Family Support |
| 16.564 | Crime Laboratory Improvement_Combined Offender DNA Index System Backlo |
| 16.565 | National Institute of Justice Domestic Anti-Terrorism Technology Devel |
| 16.566 | National Institute of Justice W.E.B. DuBois Fellowship Program |
| 16.571 | Public Safety Officers' Benefits Program |
| 16.575 | Crime Victim Assistance |
| 16.576 | Crime Victim Compensation |
| 16.577 | Emergency Federal Law Enforcement Assistance |
| 16.578 | Federal Surplus Property Transfer Program |
| 16.579 | Byrne Formula Grant Program |
| 16.58 | Edward Byrne Memorial State and Local Law Enforcement Assistance Discr |
| 16.582 | Crime Victim Assistance/Discretionary Grants |
| 16.583 | Children's Justice Act Partnerships for Indian Communities |
| 16.585 | Drug Court Discretionary Grant Program |
| 16.586 | Violent Offender Incarceration and Truth in Sentencing Incentive Grant |
| 16.587 | Violence Against Women Discretionary Grants for Indian Tribal Governme |
| 16.588 | Violence Against Women Formula Grants |

| CFDA # | Program Name |
|---------------|--|
| 16.589 | Rural Domestic Violence and Child Victimization Enforcement Grant Prog |
| 16.59 | Grants to Encourage Arrest Policies |
| 16.592 | Local Law Enforcement Block Grants Program |
| 16.593 | Residential Substance Abuse Treatment for State Prisoners |
| 16.595 | Executive Office for Weed and Seed |
| 16.596 | Correctional Grant Program for Indian Tribes |
| 16.597 | Motor Vehicle Theft Protection Act Program |
| 16.598 | State Identification Systems Grant Program |
| 16.601 | Corrections_Training and Staff Development |
| 16.602 | Corrections_Research and Evaluation and Policy Formulation |
| 16.603 | Corrections_Technical Assistance/Clearinghouse |
| 16.606 | State Criminal Alien Assistance Program |
| 16.607 | Bulletproof Vest Partnership Program |
| 16.608 | Tribal Court Assistance Program |
| 16.609 | Planning, Implementing, and Enhancing Strategies in Community Prosecut |
| 16.61 | Regional Information Sharing Systems |
| 16.611 | Closed-Circuit Televising of Child Victims of Abuse |
| 16.612 | National White Collar Crime Center |
| 16.613 | Scams Targeting the Elderly |
| 16.614 | State and Local Anti-Terrorism Training |
| 16.615 | Public Safety Officers' Educational Assistance |
| 16.616 | Indian Country Alcohol and Drug Prevention |
| 16.71 | Public Safety Partnership and Community Policing Grants |
| 16.711 | Troops to COPS |
| 16.712 | Police Corps |
| 16.726 | Juvenile Mentoring Program |
| 16.727 | Combating Underage Drinking |
| 16.728 | Drug Prevention Program |
| 16.729 | Drug-Free Communities Support Program Grants |
| 16.73 | Reduction and Prevention of Children's Exposure to Violence |
| 16.731 | Tribal Youth Program |
| 16.732 | National Evaluation of the Safe Schools_Healthy Students Initiative |
| 16.733 | National Incident Based Reporting System |
| 17.002 | Labor Force Statistics |
| 17.003 | Prices and Cost of Living Data |
| 17.004 | Productivity and Technology Data |
| 17.005 | Compensation and Working Conditions Data |
| 17.006 | Employment Projections Data |
| 17.14 | Labor Organization Reports |
| 17.15 | Pension and Welfare Benefits Administration |

| CFDA # | Program Name |
|---------------|--|
| 17.201 | Registered Apprenticeship Training |
| 17.202 | Certification of Foreign Workers for Temporary Agricultural Employment |
| 17.203 | Labor Certification for Alien Workers |
| 17.207 | Employment Service |
| 17.225 | Unemployment Insurance |
| 17.235 | Senior Community Service Employment Program |
| 17.245 | Trade Adjustment Assistance_Workers |
| 17.246 | Employment and Training Assistance_Dislocated Workers |
| 17.247 | Migrant and Seasonal Farmworkers |
| 17.248 | Employment and Training Research and Development Projects |
| 17.249 | Employment Services and Job Training_Pilot and Demonstration Programs |
| 17.25 | Job Training Partnership Act |
| 17.251 | Native American Employment and Training Programs |
| 17.252 | Attestations by Employers Using Non-Immigrant Aliens in Specialty Occu |
| 17.253 | Welfare-to-Work Grants to States and Localities |
| 17.254 | Welfare-to-Work Grants to Federally Recognized Tribes and Alaska Nativ |
| 17.255 | Workforce Investment Act |
| 17.257 | One-Stop Career Center Initiative |
| 17.258 | WIA Adult Program |
| 17.259 | WIA Youth Activities |
| 17.26 | WIA Dislocated Workers |
| 17.261 | Employment and Training Administration Pilots, Demonstrations, and Res |
| 17.262 | Employment and Training Administration Evaluations |
| 17.263 | Youth Opportunity Grants |
| 17.264 | Migrant and Seasonal Farmworkers |
| 17.265 | Native American Employment and Training |
| 17.266 | Work Incentives Grant |
| 17.301 | Non-Discrimination and Affirmative Action by Federal Contractors and F |
| 17.302 | Longshore and Harbor Workers' Compensation |
| 17.303 | Wage and Hour Standards |
| 17.306 | Consumer Credit Protection |
| 17.307 | Coal Mine Workers' Compensation |
| 17.308 | Farm Labor Contractor Registration |
| 17.309 | Labor Organization Reports |
| 17.502 | Occupational Safety and Health_Susan Harwood Training Grants |
| 17.503 | Occupational Safety and Health_State Program |
| 17.504 | Consultation Agreements |
| 17.6 | Mine Health and Safety Grants |
| 17.601 | Mine Health and Safety Counseling and Technical Assistance |
| 17.602 | Mine Health and Safety Education and Training |

| CFDA # | Program Name |
|---------------|--|
| 17.7 | Women's Special Employment Assistance |
| 17.72 | Employment Programs for People with Disabilities |
| 17.801 | Disabled Veterans' Outreach Program (DVOP) |
| 17.802 | Veterans' Employment Program |
| 17.803 | Uniformed Services Employment and Reemployment Rights |
| 17.804 | Local Veterans' Employment Representative Program |
| 17.805 | Homeless Veterans Reintegration Project |
| 17.806 | Veteran's Preference in Federal Employment |
| 19.2 | Claims Against Foreign Governments |
| 19.201 | Protection of Ships From Foreign Seizure |
| 19.202 | Special Domestic Assignments |
| 19.204 | Fishermen's Guaranty Fund |
| 19.3 | Program for Study of Eastern Europe and the Independent States of the |
| 19.4 | Educational Exchange_Graduate Students |
| 19.401 | Educational Exchange_University Lecturers (Professors) and Research Sc |
| 19.402 | International Visitors Program |
| 19.403 | American Council of Young Political Leaders |
| 19.404 | Professional Development_International Educators/Administrators |
| 19.405 | College and University Partnerships Program |
| 19.407 | Teacher Exchange_New Independent States (NIS) |
| 19.408 | Educational Exchange_Teachers from Secondary and Postsecondary Levels |
| 19.409 | Creative Arts Grants |
| 19.41 | Educational Exchange_Congress-Bundestag Youth Exchange |
| 19.411 | Educational Exchange_NIS Secondary School Initiative |
| 19.413 | Cultural Exchange (Performing Arts) |
| 19.414 | Cultural Exchange (Visual Arts) |
| 19.415 | Professional Exchanges_Annual Open Grant |
| 19.418 | Educational Exchange_Fulbright American Studies Institutes |
| 19.419 | Professional Development_Teacher Training |
| 19.42 | Cooperative Grants |
| 19.421 | Exchange_English Language Fellow Program |
| 19.422 | Educational Exchange_Teaching Excellence Awards Program |
| 19.423 | Exchange_English Language Specialist/Speaker Program |
| 19.424 | Educational Partnerships Program |
| 19.425 | Benjamin Gilman International Scholarship |
| 2 | State/Local |
| 2.5 | Internal Service Fund |
| 20.001 | Boating Safety |
| 20.005 | Boating Safety Financial Assistance |
| 20.006 | State Access to the Oil Spill Liability Trust Fund |

| CFDA # | Program Name |
|---------------|--|
| 20.007 | Bridge Alteration |
| 20.1 | Aviation Education |
| 20.106 | Airport Improvement Program |
| 20.107 | Airway Science |
| 20.108 | Aviation Research Grants |
| 20.109 | Air Transportation Centers of Excellence |
| 20.205 | Highway Planning and Construction |
| 20.215 | Highway Training and Education |
| 20.217 | Motor Carrier Safety |
| 20.218 | National Motor Carrier Safety |
| 20.219 | Recreational Trails Program |
| 20.301 | Railroad Safety |
| 20.303 | Grants-in-Aid for Railroad Safety_State Participation |
| 20.308 | Local Rail Freight Assistance |
| 20.312 | High Speed Ground Transportation_Next Generation High Speed Rail Progr |
| 20.313 | Railroad Research and Development |
| 20.5 | Federal Transit_Capital Investment Grants |
| 20.502 | Federal Transit Grants for University Research and Training |
| 20.503 | Federal Transit Managerial Training Grants |
| 20.505 | Federal Transit_Metropolitan Planning Grants |
| 20.507 | Federal Transit_Formula Grants |
| 20.509 | Formula Grants for Other Than Urbanized Areas |
| 20.511 | Human Resource Programs |
| 20.512 | Federal Transit Technical Assistance |
| 20.513 | Capital Assistance Program for Elderly Persons and Persons with Disabi |
| 20.514 | Transit Planning and Research |
| 20.515 | State Planning and Research |
| 20.516 | Job Access_Reverse Commute |
| 20.518 | Capital and Training Assistance Program for Over-the-Road Bus Accessib |
| 20.6 | State and Community Highway Safety |
| 20.601 | Alcohol Traffic Safety and Drunk Driving Prevention Incentive Grants |
| 20.602 | Occupant Protection |
| 20.603 | Federal Highway Safety Data Improvements Incentive Grants |
| 20.604 | Safety Incentive Grants for Use of Seatbelts |
| 20.605 | Safety Incentives to Prevent Operation of Motor Vehicles by Intoxicate |
| 20.7 | Pipeline Safety |
| 20.701 | University Transportation Centers Program |
| 20.703 | Interagency Hazardous Materials Public Sector Training and Planning Gr |
| 20.714 | National Pipeline Mapping System |
| 20.801 | Development and Promotion of Ports and Intermodal Transportation |

| CFDA # | Program Name |
|---------------|--|
| 20.802 | Federal Ship Financing Guarantees |
| 20.803 | Maritime War Risk Insurance |
| 20.804 | Operating_Differential Subsidies |
| 20.805 | Ship Sales |
| 20.806 | State Marine Schools |
| 20.807 | U.S. Merchant Marine Academy |
| 20.808 | Capital Construction Fund |
| 20.81 | Supplementary Training |
| 20.812 | Construction Reserve Fund |
| 20.813 | Maritime Security Fleet Program |
| 20.9 | Transportation_Consumer Affairs |
| 20.901 | Payments for Essential Air Services |
| 20.903 | Support Mechanisms for Disadvantaged Businesses |
| 20.904 | Bonding Assistance Program |
| 20.905 | Disadvantaged Business Enterprises_Short Term Lending Program |
| 20.906 | Hispanic Serving Institutions_Entrepreneurial Training and Technical A |
| 20.907 | Historically Black Colleges and Universities_Entrepreneurial Training |
| 20.908 | Tribal Colleges_Entrepreneurial Training and Technical Assistance |
| 20.92 | Transportation Statistics Research Grants |
| 21.003 | Taxpayer Service |
| 21.004 | Exchange of Federal Tax Information With State Tax Agencies |
| 21.006 | Tax Counseling for the Elderly |
| 21.008 | Low-Income Taxpayer Clinics |
| 21.02 | Community Development Financial Institutions Program |
| 21.021 | Bank Enterprise Award Program |
| 21.052 | Alcohol, Tobacco, and Firearms_Training Assistance |
| 21.053 | Gang Resistance Education and Training |
| 21.1 | Secret Service_Training Activities |
| 23.001 | Appalachian Regional Development (See individual Appalachian Programs) |
| 23.002 | Appalachian Area Development |
| 23.003 | Appalachian Development Highway System |
| 23.008 | Appalachian Local Access Roads |
| 23.009 | Appalachian Local Development District Assistance |
| 23.011 | Appalachian State Research, Technical Assistance, and Demonstration Pr |
| 27.001 | Federal Civil Service Employment |
| 27.002 | Federal Employment Assistance for Veterans |
| 27.003 | Federal Student Temporary Employment Program |
| 27.005 | Federal Employment for Individuals With Disabilities |
| 27.006 | Federal Summer Employment |
| 27.011 | Intergovernmental Personnel Act (IPA) Mobility Program |

| CFDA # | Program Name |
|---------------|--|
| 27.013 | Presidential Management Intern Program |
| 29.001 | Clearinghouse Services, Civil Rights Discrimination Complaints |
| 3 | General Fixed Assets Account Group |
| 30.001 | Employment Discrimination_Title VII of the Civil Rights Act of 1964 |
| 30.002 | Employment Discrimination_State and Local Fair Employment Practices Ag |
| 30.005 | Employment Discrimination_Private Bar Program |
| 30.008 | Employment Discrimination_Age Discrimination in Employment |
| 30.009 | Employment Discrimination Project Contracts_Indian Tribes |
| 30.01 | Employment Discrimination_Equal Pay Act |
| 30.011 | Employment Discrimination_Title I of The Americans with Disabilities A |
| 32.001 | Communications Information and Assistance and Investigation of Complai |
| 33.001 | Shipping Investigation of Complaints |
| 34.001 | Labor Mediation and Conciliation |
| 34.002 | Labor Management Cooperation |
| 36.001 | Fair Competition Counseling and Investigation of Complaints |
| 39.001 | Business Services |
| 39.002 | Disposal of Federal Surplus Real Property |
| 39.003 | Donation of Federal Surplus Personal Property |
| 39.007 | Sale of Federal Surplus Personal Property |
| 39.008 | Federal Information Center |
| 39.009 | Consumer Information Center |
| 4 | General Long-Term Debt Account Group |
| 40.001 | Depository Libraries for Government Publications |
| 40.002 | Government Publications Sales and Distribution |
| 42.001 | Books for the Blind and Physically Handicapped |
| 42.002 | Copyright Service |
| 42.003 | Distribution of Library of Congress Cataloging |
| 42.005 | Library of Congress Publications |
| 42.006 | Library of Congress_Library Services |
| 42.007 | Reference Services in Science and Technology |
| 42.008 | Semiconductor Chip Protection Service |
| 43.001 | Aerospace Education Services Program |
| 43.002 | Technology Transfer |
| 44.001 | Credit Union Charter, Examination, Supervision, and Insurance |
| 44.002 | Community Development Revolving Loan Program for Credit Unions |
| 45.024 | Promotion of the Arts_Grants to Organizations and Individuals |
| 45.025 | Promotion of the Arts_Partnership Agreements |
| 45.026 | Promotion of the Arts_Leadership Initiatives |
| 45.027 | Promotion of the Arts_Challenge America Grants |
| 45.129 | Promotion of the Humanities_Federal/State Partnership |

| CFDA # | Program Name |
|---------------|--|
| 45.13 | Promotion of the Humanities_Challenge Grants |
| 45.149 | Promotion of the Humanities_Division of Preservation and Access |
| 45.16 | Promotion of the Humanities_Fellowships and Stipends |
| 45.161 | Promotion of the Humanities_Research |
| 45.162 | Promotion of the Humanities_Education Development and Demonstration |
| 45.163 | Promotion of the Humanities_Seminars and Institutes |
| 45.164 | Promotion of the Humanities_Public Programs |
| 45.166 | Promotion of the Humanities_Extending the Reach Grants to Underserved |
| 45.167 | Promotion of the Humanities_Extending the Reach Grants to Presidential |
| 45.201 | Arts and Artifacts Indemnity |
| 45.301 | Institute of Museum and Library Services_General Operating Support |
| 45.302 | Museum Assessment Program |
| 45.303 | Conservation Project Support |
| 45.304 | Conservation Assessment Program |
| 45.305 | Professional Services Program |
| 45.306 | Museum Leadership Initiatives |
| 45.31 | State Library Program |
| 45.311 | Native American Library Services |
| 45.312 | Institute of Museum and Library Services_National Leadership Grants |
| 46.001 | Labor-Management Relations |
| 47.041 | Engineering Grants |
| 47.049 | Mathematical and Physical Sciences |
| 47.05 | Geosciences |
| 47.07 | Computer and Information Science and Engineering |
| 47.074 | Biological Sciences |
| 47.075 | Social, Behavioral, and Economic Sciences |
| 47.076 | Education and Human Resources |
| 47.078 | Polar Programs |
| 5 | Fiduciary |
| 53.001 | Employment Promotion of People with Disabilities |
| 57.001 | Social Insurance for Railroad Workers |
| 58.001 | Securities_Investigation of Complaints and SEC Information |
| 59.002 | Economic Injury Disaster Loans |
| 59.005 | Business Development Assistance to Small Business |
| 59.006 | 8(a) Business Development |
| 59.007 | Management and Technical Assistance for Socially and Economically Disa |
| 59.008 | Physical Disaster Loans |
| 59.009 | Procurement Assistance to Small Businesses |
| 59.011 | Small Business Investment Companies |
| 59.012 | Small Business Loans |

| CFDA # | Program Name |
|---------------|--|
| 59.016 | Bond Guarantees for Surety Companies |
| 59.026 | Service Corps of Retired Executives Association |
| 59.037 | Small Business Development Center |
| 59.041 | Certified Development Company Loans (504 Loans) |
| 59.043 | Women's Business Ownership Assistance |
| 59.044 | Veterans Entrepreneurial Training and Counseling |
| 59.046 | Microloan Demonstration Program |
| 59.049 | Office of Small Disadvantaged Business Certification and Eligibility |
| 59.05 | Microenterprise Development Grants |
| 59.051 | New Markets Venture Capital |
| 6 | Component Units |
| 61.001 | Import Relief (Industry) |
| 62.001 | TVA Environmental Research and Services |
| 64.005 | Grants to States for Construction of State Home Facilities |
| 64.007 | Blind Rehabilitation Centers |
| 64.008 | Veterans Domiciliary Care |
| 64.009 | Veterans Medical Care Benefits |
| 64.01 | Veterans Nursing Home Care |
| 64.011 | Veterans Dental Care |
| 64.012 | Veterans Prescription Service |
| 64.013 | Veterans Prosthetic Appliances |
| 64.014 | Veterans State Domiciliary Care |
| 64.015 | Veterans State Nursing Home Care |
| 64.016 | Veterans State Hospital Care |
| 64.018 | Sharing Specialized Medical Resources |
| 64.019 | Veterans Rehabilitation_Alcohol and Drug Dependence |
| 64.022 | Veterans Home Based Primary Care |
| 64.024 | VA Homeless Providers Grant and Per Diem Program |
| 64.025 | Transitional Housing Loan Program |
| 64.1 | Automobiles and Adaptive Equipment for Certain Disabled Veterans and M |
| 64.101 | Burial Expenses Allowance for Veterans |
| 64.102 | Compensation for Service-Connected Deaths for Veterans' Dependents |
| 64.103 | Life Insurance for Veterans |
| 64.104 | Pension for Non-Service-Connected Disability for Veterans |
| 64.105 | Pension to Veterans Surviving Spouses, and Children |
| 64.106 | Specially Adapted Housing for Disabled Veterans |
| 64.109 | Veterans Compensation for Service-Connected Disability |
| 64.11 | Veterans Dependency and Indemnity Compensation for Service-Connected D |
| 64.114 | Veterans Housing_Guaranteed and Insured Loans |

| CFDA # | Program Name |
|---------------|--|
| 64.115 | Veterans Information and Assistance |
| 64.116 | Vocational Rehabilitation for Disabled Veterans |
| 64.117 | Survivors and Dependents Educational Assistance |
| 64.118 | Veterans Housing_Direct Loans for Certain Disabled Veterans |
| 64.119 | Veterans Housing_Manufactured Home Loans |
| 64.12 | Post-Vietnam Era Veterans' Educational Assistance |
| 64.123 | Vocational Training for Certain Veterans Receiving VA Pension |
| 64.124 | All-Volunteer Force Educational Assistance |
| 64.125 | Vocational and Educational Counseling for Servicemembers and Veterans |
| 64.126 | Native American Veteran Direct Loan Program |
| 64.127 | Monthly Allowance for Children of Vietnam Veterans Born with Spina Bif |
| 64.128 | Vocational Training and Rehabilitation for Vietnam Veterans' Children |
| 64.201 | National Cemeteries |
| 64.202 | Procurement of Headstones and Markers and/or Presidential Memorial Cer |
| 64.203 | State Cemetery Grants |
| 66.001 | Air Pollution Control Program Support |
| 66.003 | Air Pollution Control Manpower Training |
| 66.009 | Air Information Center |
| 66.032 | State Indoor Radon Grants |
| 66.033 | Ozone Transport |
| 66.034 | Surveys, Studies Investigations, Demonstrations and Special Purpose Ac |
| 66.418 | Construction Grants for Wastewater Treatment Works |
| 66.419 | Water Pollution Control_State and Interstate Program Support |
| 66.432 | State Public Water System Supervision |
| 66.433 | State Underground Water Source Protection |
| 66.454 | Water Quality Management Planning |
| 66.456 | National Estuary Program |
| 66.458 | Capitalization Grants for State Revolving Funds |
| 66.46 | Nonpoint Source Implementation Grants |
| 66.461 | Wetlands Protection_Development Grants |
| 66.463 | National Pollutant Discharge Elimination System Related State Program |
| 66.466 | Chesapeake Bay Program |
| 66.467 | Wastewater Operator Training Grant Program (Technical Assistance) |
| 66.468 | Capitalization Grants for Drinking Water State Revolving Fund |
| 66.469 | Great Lakes Program |
| 66.471 | State Grants to Reimburse Operators of Small Water Systems for Trainin |
| 66.472 | Beach Monitoring and Notification Program Development Grants |
| 66.473 | Direct Implementation Tribal Cooperative Agreements |
| 66.474 | Water Protection Coordination Grants to States |
| 66.475 | Gulf of Mexico Program |

| CFDA # | Program Name |
|---------------|--|
| 66.5 | Environmental Protection_Consolidated Research |
| 66.508 | Senior Environmental Employment Program |
| 66.6 | Environmental Protection Consolidated Grants_Program Support |
| 66.604 | Environmental Justice Grants to Small Community Groups |
| 66.605 | Performance Partnership Grants |
| 66.606 | Surveys, Studies, Investigations and Special Purpose Grants |
| 66.607 | Training and Fellowships for the Environmental Protection Agency |
| 66.608 | One Stop Reporting |
| 66.609 | Children's Health Protection |
| 66.651 | Sustainable Development Challenge Grants |
| 66.7 | Consolidated Pesticide Enforcement Cooperative Agreements |
| 66.701 | Toxic Substances Compliance Monitoring Cooperative Agreements |
| 66.707 | TSCA Title IV State Lead Grants_Certification of Lead-Based Paint Prof |
| 66.708 | Pollution Prevention Grants Program |
| 66.709 | Capacity Building Grants and Cooperative Agreements for States and Tri |
| 66.71 | Environmental Justice Community/University Partnership Grants Program |
| 66.711 | Environmental Justice through Pollution Prevention Grants |
| 66.713 | State and Tribal Environmental Justice |
| 66.714 | Pesticide Environmental Stewardship_Regional Grants |
| 66.715 | Childhood Blood-Lead Screening and Lead Awareness (Educational) Outrea |
| 66.801 | Hazardous Waste Management State Program Support |
| 66.802 | Superfund State Site_Specific Cooperative Agreements |
| 66.804 | State Underground Storage Tanks Program |
| 66.805 | Leaking Underground Storage Tank Trust Fund Program |
| 66.806 | Superfund Technical Assistance Grants for Citizen Groups at Priority S |
| 66.807 | Superfund Innovative Technology Evaluation Program |
| 66.808 | Solid Waste Management Assistance |
| 66.809 | Superfund State Core Program Cooperative Agreements |
| 66.81 | CEPP Technical Assistance Grants Program |
| 66.811 | Brownfield Pilots Cooperative Agreements |
| 66.812 | Hazardous Waste Management Grants for Tribes |
| 66.926 | Indian Environmental General Assistance Program |
| 66.93 | U.S.-Mexico Border Grants Program |
| 66.95 | Environmental Education and Training Program |
| 66.951 | Environmental Education Grants |
| 68.001 | National Gallery of Art Extension Service |
| 7 | Debt Service Fund |
| 70.002 | Foreign Investment Financing |
| 70.003 | Foreign Investment Insurance |
| 77.001 | Radiation Control_Training Assistance and Advisory Counseling |

| CFDA # | Program Name |
|---------------|--|
| 77.005 | Financial Assistance for NRC Local Public Document Rooms (LPDRs) |
| 78.004 | Commodity Futures Reparations Claims |
| 8 | <u>Other Federal Program 1</u> |
| 81.003 | Granting of Patent Licenses |
| 81.022 | Used Energy-Related Laboratory Equipment Grants |
| 81.036 | Energy-Related Inventions |
| 81.039 | National Energy Information Center |
| 81.041 | State Energy Program |
| 81.042 | Weatherization Assistance for Low-Income Persons |
| 81.049 | Office of Science Financial Assistance Program |
| 81.057 | University Coal Research |
| 81.064 | Office of Scientific and Technical Information |
| 81.065 | Nuclear Waste Disposal Siting |
| 81.079 | Regional Biomass Energy Programs |
| 81.081 | Energy Task Force for the Urban Consortium |
| 81.082 | Management and Technical Assistance for Minority Business Enterprises |
| 81.086 | Conservation Research and Development |
| 81.087 | Renewable Energy Research and Development |
| 81.089 | Fossil Energy Research and Development |
| 81.104 | Technology Development for Environmental Management |
| 81.105 | National Industrial Competitiveness through Energy, Environment, and E |
| 81.106 | Transport of Transuranic Wastes to the Waste Isolation Pilot Plant: St |
| 81.108 | Epidemiology and Other Health Studies Financial Assistance Program |
| 81.11 | National Resource Center for Plutonium |
| 81.112 | Stewardship Science Grant Program |
| 81.113 | Nonproliferation and National Security Research |
| 81.114 | University Nuclear Science and Reactor Support |
| 81.116 | Science and Engineering Training to Support Diversity-Related Programs |
| 81.117 | Energy Efficiency and Renewable Energy Information Dissemination, Outr |
| 81.118 | Solar Energy Partnership Support and Barrier Elimination |
| 81.119 | State Energy Program Special Projects |
| 81.12 | Arms Control and Nonproliferations Policy Analysis |
| 81.121 | Nuclear Energy Research Initiative |
| 82.001 | Educational Exchange_Graduate Students |
| 82.002 | Educational Exchange_University Lecturers (Professors) and Research Sc |
| 82.004 | International Visitors Program |
| 82.006 | American Council of Young Political Leaders |
| 82.009 | Professional Development_International Educators/Administrators |
| 82.01 | College and University Partnerships Program |
| 82.011 | College and University Affiliations Program |

| CFDA # | Program Name |
|---------------|--|
| 82.012 | Teacher Exchange_New Independent States (NIS) |
| 82.013 | Educational Exchange_Teachers from Secondary and Postsecondary Levels |
| 82.015 | Creative Arts Grants |
| 82.016 | Educational Exchange_Congress-Bundestag Youth Exchange |
| 82.018 | Educational Exchange_NIS Secondary School Initiative |
| 82.026 | Educational Exchange_Postgraduates and Faculty |
| 82.03 | Cultural Exchange (Performing Arts) |
| 82.032 | Cultural Exchange (Visual Arts) |
| 82.033 | Professional Exchange_Annual Open Grant |
| 82.034 | Exchange_English Teaching Fellows |
| 82.035 | Exchange_English as a Foreign Language (EFL) Fellows |
| 82.038 | Educational Exchange_American Studies Institutes |
| 83.007 | Reimbursement for Firefighting on Federal Property |
| 83.009 | National Fire Academy Training Assistance |
| 83.01 | National Fire Academy Educational Program |
| 83.011 | Hazardous Materials Training Program for Implementation of the Superfu |
| 83.012 | Hazardous Materials Assistance Program |
| 83.1 | Flood Insurance |
| 83.105 | Community Assistance Program_State Support Services Element (CAP-SSSE) |
| 83.505 | State Disaster Preparedness Grants |
| 83.523 | Emergency Food and Shelter National Board Program |
| 83.526 | National Urban Search and Rescue (US&R) Response System |
| 83.527 | Emergency Management Institute_Training Assistance |
| 83.529 | Emergency Management Institute (EMI)_Independent Study Program |
| 83.53 | Emergency Management Institute (EMI)_Resident Educational Program |
| 83.534 | Emergency Management_State and Local Assistance |
| 83.535 | Mitigation Assistance |
| 83.536 | Flood Mitigation Assistance |
| 83.537 | Community Disaster Loans |
| 83.538 | Cora Brown Fund |
| 83.539 | Crisis Counseling |
| 83.54 | Disaster Legal Services |
| 83.541 | Disaster Unemployment Assistance |
| 83.542 | Fire Suppression Assistance |
| 83.543 | Individual and Family Grants |
| 83.544 | Public Assistance Grants |
| 83.545 | Disaster Housing Program |
| 83.547 | First Responder Counter-Terrorism Training Assistance |
| 83.548 | Hazard Mitigation Grant |
| 83.549 | Chemical Stockpile Emergency Preparedness Program |

| CFDA # | Program Name |
|---------------|--|
| 83.55 | National Dam Safety Program |
| 83.551 | Project Impact_Building Disaster Resistant Communities |
| 83.552 | Emergency Management Performance Grants |
| 83.553 | State Fire Training Systems Grants |
| 83.554 | Assistance to Firefighters Grant |
| 83.555 | Cooperating Technical Partners |
| 83.556 | Fire Management Assistance Grant |
| 83.557 | Pre-Disaster Mitigation |
| 83.558 | Federal Assistance to Individuals and Households_Housing |
| 83.559 | Federal Assistance to Individuals and Households_Disaster Housing Oper |
| 83.56 | Federal Assistance to Individuals and Households_Other Needs |
| 84.002 | Adult Education_State Grant Program |
| 84.004 | Civil Rights Training and Advisory Services |
| 84.007 | Federal Supplemental Educational Opportunity Grants |
| 84.01 | Title I Grants to Local Educational Agencies |
| 84.011 | Migrant Education_Basic State Grant Program |
| 84.013 | Title I Program for Neglected and Delinquent Children |
| 84.015 | National Resource Centers and Fellowships Program for Language and Are |
| 84.016 | Undergraduate International Studies and Foreign Language Programs |
| 84.017 | International Research and Studies |
| 84.018 | International: Overseas Seminars Abroad_Bilateral Projects |
| 84.019 | International: Overseas_Faculty Research Abroad |
| 84.021 | International: Overseas_Group Projects Abroad |
| 84.022 | International: Overseas_Doctoral Dissertation |
| 84.027 | Special Education_Grants to States |
| 84.031 | Higher Education_Institutional Aid |
| 84.032 | Federal Family Education Loans |
| 84.033 | Federal Work-Study Program |
| 84.037 | Federal Perkins Loan Cancellations |
| 84.038 | Federal Perkins Loan Program_Federal Capital Contributions |
| 84.04 | Impact Aid_Facilities Maintenance |
| 84.041 | Impact Aid |
| 84.042 | TRIO_Student Support Services |
| 84.044 | TRIO_Talent Search |
| 84.047 | TRIO_Upward Bound |
| 84.048 | Vocational Education_Basic Grants to States |
| 84.051 | National Vocational Education Research |
| 84.06 | Indian Education_Grants to Local Educational Agencies |
| 84.063 | Federal Pell Grant Program |
| 84.066 | TRIO_Educational Opportunity Centers |

| CFDA # | Program Name |
|---------------|--|
| 84.069 | Leveraging Educational Assistance Partnership |
| 84.083 | Women's Educational Equity Act Program |
| 84.101 | Vocational Education_Indians Set-aside |
| 84.103 | Higher Education_TRIO Staff Training Program |
| 84.116 | Fund for the Improvement of Postsecondary Education |
| 84.12 | Minority Science and Engineering Improvement |
| 84.126 | Rehabilitation Services_Vocational Rehabilitation Grants to States |
| 84.128 | Rehabilitation Services_Service Projects |
| 84.129 | Rehabilitation Long-Term Training |
| 84.132 | Centers for Independent Living |
| 84.133 | National Institute on Disability and Rehabilitation Research |
| 84.141 | Migrant Education_High School Equivalency Program |
| 84.144 | Migrant Education_Coordination Program |
| 84.145 | Federal Real Property Assistance Program |
| 84.149 | Migrant Education_College Assistance Migrant Program |
| 84.153 | Business and International Education |
| 84.16 | Training Interpreters for Individuals who are Deaf and Individuals who |
| 84.161 | Rehabilitation Services_Client Assistance Program |
| 84.162 | Immigrant Education |
| 84.165 | Magnet Schools Assistance |
| 84.168 | Eisenhower Professional Development_Federal Activities |
| 84.169 | Independent Living_State Grants |
| 84.17 | Javits Fellowships |
| 84.173 | Special Education_Preschool Grants |
| 84.177 | Rehabilitation Services_Independent Living Services for Older Individu |
| 84.181 | Special Education_Grants for Infants and Families with Disabilities |
| 84.184 | Safe and Drug-Free Schools and Communities_National Programs |
| 84.185 | Byrd Honors Scholarships |
| 84.186 | Safe and Drug-Free Schools and Communities_State Grants |
| 84.187 | Supported Employment Services for Individuals with Severe Disabilities |
| 84.191 | Adult Education_National Leadership Activities |
| 84.194 | Bilingual Education Support Services |
| 84.195 | Bilingual Education_Professional Development |
| 84.196 | Education for Homeless Children and Youth |
| 84.2 | Graduate Assistance in Areas of National Need |
| 84.203 | Star Schools |
| 84.206 | Javits Gifted and Talented Students Education Grant Program |
| 84.209 | Native Hawaiian Family Based Education Centers |
| 84.21 | Native Hawaiian Gifted and Talented |
| 84.213 | Even Start_State Educational Agencies |

| CFDA # | Program Name |
|---------------|--|
| 84.214 | Even Start_Migrant Education |
| 84.215 | Fund for the Improvement of Education |
| 84.216 | Capital Expenses |
| 84.217 | McNair Post-Baccalaureate Achievement |
| 84.22 | Centers for International Business Education |
| 84.221 | Native Hawaiian Special Education |
| 84.224 | Assistive Technology |
| 84.229 | Language Resource Centers |
| 84.234 | Projects with Industry |
| 84.235 | Rehabilitation Services Demonstration and Training_Special Demonstrati |
| 84.24 | Program of Protection and Advocacy of Individual Rights |
| 84.243 | Tech-Prep Education |
| 84.245 | Tribally Controlled Postsecondary Vocational and Technical Institution |
| 84.246 | Rehabilitation Short-Term Training |
| 84.25 | Rehabilitation Services_American Indians with Disabilities |
| 84.252 | Urban Community Service |
| 84.255 | Literacy Programs for Prisoners |
| 84.256 | Freely Associated States_Education Grant Program |
| 84.257 | National Institute for Literacy |
| 84.258 | Even Start_Indian Tribes and Tribal Organizations |
| 84.259 | Native Hawaiian Vocational Education |
| 84.263 | Rehabilitation Training_Experimental and Innovative Training |
| 84.264 | Rehabilitation Training_Continuing Education |
| 84.265 | Rehabilitation Training_State Vocational Rehabilitation Unit In-Servic |
| 84.268 | Federal Direct Loan |
| 84.269 | Institute for International Public Policy |
| 84.274 | American Overseas Research Centers |
| 84.275 | Rehabilitation Training_General Training |
| 84.276 | Goals 2000_State and Local Education Systemic Improvement Grants |
| 84.281 | Eisenhower Professional Development State Grants |
| 84.282 | Charter Schools |
| 84.283 | Comprehensive Regional Assistance Centers |
| 84.286 | Telecommunications Demonstration Project for Mathematics |
| 84.287 | Twenty-First Century Community Learning Centers |
| 84.288 | Bilingual Education_Program Development and Implementation Grants |
| 84.289 | Bilingual Education_Program Enhancement Grants |
| 84.29 | Bilingual Education_Comprehensive School Grants |
| 84.291 | Bilingual Education_Systemwide Improvement Grants |
| 84.292 | Bilingual Education_Research Programs |
| 84.293 | Foreign Language Assistance |

| CFDA # | Program Name |
|---------------|--|
| 84.294 | Foreign Language Incentive Program |
| 84.295 | Ready-To-Learn Television |
| 84.296 | Native Hawaiian Community-Based Education Learning Centers |
| 84.297 | Native Hawaiian Curriculum Development, Teacher Training and Recruitme |
| 84.298 | Innovative Education Program Strategies |
| 84.302 | Regional Technical Support and Professional Development Consortia |
| 84.303 | Technology Innovation Challenge Grants |
| 84.304 | International Education Exchange |
| 84.305 | National Institute on Student Achievement, Curriculum, and Assessment |
| 84.306 | National Institute on the Education of At-Risk Students |
| 84.307 | National Institute on Early Childhood Development and Education |
| 84.308 | National Institute on Educational Governance, Finance, Policymaking, a |
| 84.309 | National Institute on Postsecondary Education, Libraries, and Lifelong |
| 84.31 | Goals 2000: Parental Assistance Program |
| 84.314 | Even Start_Statewide Family Literacy Program |
| 84.315 | Capacity Building for Traditionally Underserved Populations |
| 84.316 | Native Hawaiian Higher Education Program |
| 84.318 | Technology Literacy Challenge Fund Grants |
| 84.319 | Eisenhower Regional Mathematics and Science Education Consortia |
| 84.32 | Alaska Native Educational Planning, Curriculum Development, Teacher Tr |
| 84.321 | Alaska Native Home Based Education for Preschool Children |
| 84.322 | Alaska Native Student Enrichment Program |
| 84.323 | Special Education_State Program Improvement Grants for Children with D |
| 84.324 | Special Education_Research and Innovation to Improve Services and Resu |
| 84.325 | Special Education_Personnel Preparation to Improve Services and Result |
| 84.326 | Special Education_Technical Assistance and Dissemination to Improve Se |
| 84.327 | Special Education_Technology and Media Services for Individuals with D |
| 84.328 | Special Education_Training and Information for Parents of Children wit |
| 84.329 | Special Education_Studies and Evaluations |
| 84.33 | Advanced Placement Incentive Program |
| 84.331 | Grants to States for Incarcerated Youth Offenders |
| 84.332 | Comprehensive School Reform Demonstration |
| 84.333 | Demonstration Projects to Ensure Students with Disabilities Receive a |
| 84.334 | Gaining Early Awareness and Readiness for Undergraduate Programs |
| 84.335 | Child Care Access Means Parents in School |
| 84.336 | Teacher Quality Enhancement Grants for States and Partnerships |
| 84.337 | Technological Innovation and Cooperation for Foreign Information Acces |
| 84.338 | Reading Excellence |
| 84.339 | Learning Anytime Anywhere Partnerships |
| 84.34 | Class Size Reduction |

84.341 Community-Based Technology Centers

| CFDA # | Program Name |
|--------|--------------|
|--------|--------------|

| | |
|--------|--|
| 84.342 | Preparing Tomorrow's Teachers to Use Technology |
| 84.343 | Assistive Technology_State Grants for Protection and Advocacy |
| 84.344 | TRIO_Dissemination Partnership Grants |
| 84.345 | Underground Railroad Educational and Cultural Program |
| 84.346 | Occupational and Employment Information State Grants |
| 84.348 | Title I Accountability Grants |
| 84.349 | Early Childhood Educator Professional Development |
| 84.35 | Transition to Teaching |
| 84.351 | Arts in Education |
| 84.352 | School Renovation Grants |
| 84.353 | Tech-Prep Demonstration Grants |
| 84.354 | Charter Schools Facilities Financing Demonstration |
| 84.355 | Child Care Provider Loan Forgiveness Demonstration |
| 84.356 | Alaska Native Educational Programs |
| 84.357 | Reading First State Grants |
| 84.358 | Rural Education Achievement Program |
| 84.359 | Early Reading First |
| 84.36 | Dropout Prevention Programs |
| 84.361 | Voluntary Public School Choice |
| 84.362 | Native Hawaiian Education |
| 84.363 | School Leadership |
| 84.364 | Literacy through School Libraries |
| 85.001 | Harry S Truman Scholarship Program |
| 85.1 | Christopher Columbus Fellowship Program |
| 85.2 | Barry M. Goldwater Scholarship Program |
| 85.3 | Woodrow Wilson Center Fellowships in the Humanities and Social Science |
| 85.4 | Morris K. Udall Scholarship Program |
| 85.401 | Morris K. Udall Fellowship Program |
| 85.402 | Morris K. Udall Native American Congressional Internship Program |
| 85.5 | James Madison Memorial Fellowship Program |
| 86.001 | Pension Plan Termination Insurance |
| 88.001 | Architectural and Transportation Barriers Compliance Board |
| 89.001 | National Archives Reference Services_Historical Research |
| 89.003 | National Historical Publications and Records Grants |
| 9 | Other Federal Program 2 |
| 90.1 | Denali Commission Program |
| 91 | Other Federal Program 3 |
| 91.001 | International Peace and Conflict Management_Research and Education |
| 91.002 | International Peace and Conflict Management_Articles and Manuscripts |
| 92.001 | National Council on Disability |

| CFDA # | Program Name |
|---------------|--|
| 93.001 | Civil Rights Compliance Activities |
| 93.003 | Public Health and Social Services Emergency Fund |
| 93.004 | Cooperative Agreements to Improve the Health Status of Minority Popula |
| 93.005 | Project Grants for Facilities to Improve the Health Status of Minority |
| 93.006 | State and Territorial Minority HIV/AIDS Demonstration Program |
| 93.007 | Public Awareness Campaigns on Embryo Adoption |
| 93.041 | Special Programs for the Aging_Title VII, Chapter 3_Programs for Preve |
| 93.042 | Special Programs for the Aging_Title VII, Chapter 2_Long Term Care Omb |
| 93.043 | Special Programs for the Aging_Title III, Part F_Disease Prevention an |
| 93.044 | Special Programs for the Aging_Title III, Part B_Grants for Supportive |
| 93.045 | Special Programs for the Aging_Title III, Part C_Nutrition Services |
| 93.046 | Special Programs for the Aging_Title III, Part D_In-Home Services for |
| 93.047 | Special Programs for the Aging_Title VI, Part A, Indian Programs_Grant |
| 93.048 | Special Programs for the Aging_Title IV_Training, Research and Discret |
| 93.049 | Special Programs for the Aging_Title VII, Chapter 6_Allotments for Vul |
| 93.051 | New Demonstration Grants to States with Respect to Alzheimer's Disease |
| 93.052 | National Family Caregiver Support |
| 93.1 | Health Disparities in Minority Health |
| 93.101 | Grants for Residential Treatment Programs for Pregnant and Postpartum |
| 93.102 | Demonstration Grants for Residential Treatment for Women and Their Chi |
| 93.103 | Food and Drug Administration_Research |
| 93.104 | Comprehensive Community Mental Health Services for Children with Serio |
| 93.105 | Bilingual/Bicultural Service Demonstration Projects in Minority Health |
| 93.106 | Minority International Research Training Grant in the Biomedical and B |
| 93.107 | Area Health Education Centers_Model Programs |
| 93.108 | Health Education Assistance Loans |
| 93.11 | Maternal and Child Health Federal Consolidated Programs |
| 93.111 | Adolescent Family Life Research Grants |
| 93.113 | Biological Response to Environmental Health Hazards |
| 93.114 | Applied Toxicological Research and Testing |
| 93.115 | Biometry and Risk Estimation_Health Risks from Environmental Exposures |
| 93.116 | Project Grants and Cooperative Agreements for Tuberculosis Control Pro |
| 93.117 | Grants for Preventive Medicine |
| 93.118 | Acquired Immunodeficiency Syndrome (AIDS) Activity |
| 93.121 | Oral Diseases and Disorders Research |
| 93.122 | Cooperative Agreements for Substance Abuse Treatment and Recovery Syst |
| 93.123 | Health Professions Pregraduate Scholarship Program for Indians |
| 93.124 | Nurse Anesthetist Traineeships |
| 93.125 | Mental Health Planning and Demonstration Projects |
| 93.127 | Emergency Medical Services for Children |

| CFDA # | Program Name |
|---------------|--|
| 93.129 | Technical and Non-Financial Assistance to Health Centers |
| 93.13 | Primary Care Services_Resource Coordination and Development Primary Ca |
| 93.134 | Grants to Increase Organ Donations |
| 93.135 | Centers for Research and Demonstration for Health Promotion and Diseas |
| 93.136 | Injury Prevention and Control Research and State and Community Based P |
| 93.137 | Minority Community Health Coalition Demonstration |
| 93.138 | Protection and Advocacy for Individuals with Mental Illness |
| 93.139 | Financial Assistance for Disadvantaged Health Professions Students |
| 93.14 | Intramural Research Training Award |
| 93.142 | NIEHS Hazardous Waste Worker Health and Safety Training |
| 93.143 | NIEHS Superfund Hazardous Substances_Basic Research and Education |
| 93.144 | Demonstration Grants for the Prevention of Alcohol and Drug Abuse Amon |
| 93.145 | AIDS Education and Training Centers |
| 93.15 | Projects for Assistance in Transition from Homelessness (PATH) |
| 93.151 | Health Center Grants for Homeless Populations |
| 93.153 | HIV Demonstration Program for Children, Adolescents, and Women |
| 93.154 | Special International Postdoctoral Research Program in Acquired Immuno |
| 93.155 | Rural Health Research Centers |
| 93.156 | Grants for Faculty Training Projects in Geriatric Medicine and Dentist |
| 93.157 | Programs of Excellence in Health Professions Education for Minorities |
| 93.161 | Health Program for Toxic Substances and Disease Registry |
| 93.162 | National Health Service Corps Loan Repayment Program |
| 93.164 | Indian Health Service Educational Loan Repayment |
| 93.165 | Grants for State Loan Repayment |
| 93.168 | International Cooperative Biodiversity Groups Program |
| 93.169 | Demonstration Grants on Model Projects for Pregnant and Postpartum Wom |
| 93.172 | Human Genome Research |
| 93.173 | Research Related to Deafness and Communication Disorders |
| 93.178 | Nursing Education Opportunities for Individuals from Disadvantaged Bac |
| 93.181 | Grants for Podiatric Primary Care Residency Training |
| 93.184 | Disabilities Prevention |
| 93.185 | Immunization Research, Demonstration, Public Information and Education |
| 93.186 | National Research Services Awards |
| 93.187 | Undergraduate Scholarship Program for Individuals from Disadvantaged B |
| 93.188 | Special Project Grants to Schools of Public Health |
| 93.189 | Health Education and Training Centers |
| 93.191 | Allied Health Project Grants |
| 93.192 | Interdisciplinary Training for Health Care for Rural Areas |
| 93.193 | Urban Indian Health Services |
| 93.194 | Community Prevention Coalitions (Partnership) Demonstration Grant |

93.196 Cooperative Agreements for Drug Abuse Treatment Improvement Projects i

CFDA # Program Name

93.197 Childhood Lead Poisoning Prevention Projects_State and Community-Based
93.202 Capacity Building Among American Indian Tribes
93.204 Surveillance of Hazardous Substance Emergency Events
93.206 Human Health Studies_Applied Research and Development
93.208 Great Lakes Human Health Effects Research
93.209 Contraception and Infertility Loan Repayment Program
93.21 Tribal Self-Governance Demonstration Program: Planning and Negotiation
93.211 Rural Telemedicine Grants
93.212 Chiropractic Demonstration Projects
93.213 Research and Training in Alternative Medicine
93.215 Hansen's Disease National Ambulatory Care Program
93.216 HIV/AIDS Mental Health Services Demonstration Program
93.217 Family Planning_Services
93.219 Matching Grants for Health Professions Scholarships to Indian Tribes
93.22 Clinical Research Loan Repayment Program for Individuals from Disadvan
93.222 Centers for Medical Education Research
93.223 Development and Coordination of Rural Health Services
93.224 Community Health Centers
93.225 National Research Service Awards_Health Services Research Training
93.226 Health Care Systems Cost and Access Research and Development Grants
93.227 Surveillance of the Complications of Hemophilia
93.228 Indian Health Service_Health Management Development Program
93.229 Demonstration Cooperative Agreements for Development and Implementatio
93.23 Consolidated Knowledge Development and Application Program
93.231 Epidemiology Cooperative Agreements
93.232 Loan Repayment Program for General Research
93.233 National Center on Sleep Disorders Research
93.234 Traumatic Brain Injury
93.235 Abstinence Education
93.236 Grants for Dental Public Health
93.237 Special Diabetes Program for Indians_Prevention and Treatment Projects
93.238 Cooperative Agreements for State Treatment Outcomes and Performance Pi
93.239 Policy Research and Evaluation Grants
93.24 State Capacity Building
93.241 State Rural Hospital Flexibility Program
93.242 Mental Health Research Grants
93.243 Substance Abuse and Mental Health Services_Projects of Regional and Na
93.244 Mental Health Clinical and AIDS Service-Related Training Grants
93.245 New Pilot Innovative Food Safety Projects
93.246 Health Centers Grants for Migratory and Seasonal Farmworkers

93.247 Advanced Education Nursing Grant Program

| CFDA # | Program Name |
|--------|--------------|
|--------|--------------|

| | |
|--------|---|
| 93.248 | Residencies in the Practice of Pediatric Dentistry |
| 93.249 | Public Health Training Centers Grant Program |
| 93.25 | Geriatric Academic Career Awards |
| 93.251 | Universal Newborn Hearing Screening |
| 93.252 | Community Access Program |
| 93.253 | Poison Control Stabilization and Enhancement Grants |
| 93.254 | Infant Adoption Awareness Training |
| 93.255 | Children's Hospitals Graduate Medical Education Payment |
| 93.256 | State Planning Grant_Health Care Access for the Uninsured |
| 93.257 | Grants for Education, Prevention, and Early Detection of Radiogenic Ca |
| 93.259 | Rural Access to Emergency Devices Grant |
| 93.26 | Family Planning_Personnel Training |
| 93.262 | Occupational Safety and Health Research Grants |
| 93.263 | Occupational Safety and Health_Training Grants |
| 93.268 | Immunization Grants |
| 93.271 | Alcohol Research Career Development Awards for Scientists and Clinicia |
| 93.272 | Alcohol National Research Service Awards for Research Training |
| 93.273 | Alcohol Research Programs |
| 93.274 | Clinical Training Grant for Faculty Development in Alcohol and Drug Ab |
| 93.277 | Drug Abuse Scientist Development Awards, Research Scientist Developmen |
| 93.278 | Drug Abuse National Research Service Awards for Research Training |
| 93.279 | Drug Abuse Research Programs |
| 93.281 | Mental Health Research Career/Scientist Development Awards |
| 93.282 | Mental Health National Research Service Awards for Research Training |
| 93.283 | Centers for Disease Control and Prevention_Investigations and Technica |
| 93.284 | Injury Prevention Program for American Indians and Alaskan Natives_Coo |
| 93.286 | Biomedical Imaging Research |
| 93.287 | Bioengineering Research |
| 93.288 | National Health Service Corps Scholarship Program |
| 93.289 | President's Council on Physical Fitness and Sports |
| 93.29 | National Community Centers of Excellence in Women's Health |
| 93.291 | Surplus Property Utilization |
| 93.298 | Nurse Practitioner and Nurse-Midwifery Education Programs |
| 93.299 | Advanced Nurse Education |
| 93.3 | National Center for Health Workforce Analysis |
| 93.301 | Small Rural Hospital Improvement Grants |
| 93.306 | Comparative Medicine |
| 93.307 | Loan Repayment for Health Disparities Research |
| 93.308 | Extramural Loan Repayment for Individuals from Disadvantaged Background |
| 93.309 | Bioinformatics and Computational Biology Research |

93.333 Clinical Research

| CFDA # | Program Name |
|--------|--------------|
|--------|--------------|

| | |
|--------|--|
| 93.342 | Health Professions Student Loans, Including Primary Care Loans/Loans f |
| 93.358 | Professional Nurse Traineeships |
| 93.359 | Nursing_Special Projects |
| 93.361 | Nursing Research |
| 93.364 | Nursing Student Loans |
| 93.371 | Biomedical Technology |
| 93.375 | Minority Biomedical Research Support |
| 93.379 | Grants for Graduate Training in Family Medicine |
| 93.389 | Research Infrastructure |
| 93.39 | Academic Research Enhancement Award |
| 93.392 | Cancer Construction |
| 93.393 | Cancer Cause and Prevention Research |
| 93.394 | Cancer Detection and Diagnosis Research |
| 93.395 | Cancer Treatment Research |
| 93.396 | Cancer Biology Research |
| 93.397 | Cancer Centers Support |
| 93.398 | Cancer Research Manpower |
| 93.399 | Cancer Control |
| 93.441 | Indian Self-Determination |
| 93.55 | Transitional Living for Homeless Youth |
| 93.551 | Abandoned Infants |
| 93.556 | Family Preservation and Support Services |
| 93.557 | Education and Prevention to Reduce Sexual Abuse of Runaway, Homeless a |
| 93.558 | Temporary Assistance for Needy Families |
| 93.559 | Federal Loans for State Welfare Programs |
| 93.56 | Family Support Payments to States_Assistance Payments |
| 93.563 | Child Support Enforcement |
| 93.564 | Child Support Enforcement Research |
| 93.566 | Refugee and Entrant Assistance_State Administered Programs |
| 93.567 | Refugee Assistance_Voluntary Agency Programs |
| 93.568 | Low-Income Home Energy Assistance |
| 93.569 | Community Services Block Grant |
| 93.57 | Community Services Block Grant_Discretionary Awards |
| 93.571 | Community Services Block Grant Discretionary Awards_Community Food and |
| 93.575 | Child Care and Development Block Grant |
| 93.576 | Refugee and Entrant Assistance_Discretionary Grants |
| 93.577 | Early Learning Fund |
| 93.579 | U.S. Repatriate Program |
| 93.581 | Improving the Capability of Indian Tribal Governments to Regulate Envi |
| 93.582 | Mitigation of Environmental Impacts to Indian Lands Due to Department |

93.583 Refugee and Entrant Assistance_Wilson/Fish Programs

| CFDA # | Program Name |
|--------|--------------|
|--------|--------------|

| | |
|--------|--|
| 93.584 | Refugee and Entrant Assistance_Targeted Assistance |
| 93.586 | State Court Improvement Program |
| 93.587 | Promote the Survival and Continuing Vitality of Native American Language |
| 93.59 | Community-Based Family Resource and Support Grants |
| 93.591 | Family Violence Prevention and Services/Grants for Battered Women's Shelters |
| 93.592 | Family Violence Prevention and Services/Grants for Battered Women's Shelters |
| 93.593 | Job Opportunities for Low-Income Individuals |
| 93.594 | Tribal Work Grants |
| 93.595 | Welfare Reform Research, Evaluations and National Studies |
| 93.596 | Child Care Mandatory and Matching Funds of the Child Care and Development |
| 93.597 | Grants to States for Access and Visitation Programs |
| 93.598 | Services to Victims of a Severe Form of Trafficking |
| 93.6 | Head Start |
| 93.601 | Child Support Enforcement Demonstrations and Special Projects |
| 93.602 | New Assets for Independence Demonstration Program |
| 93.603 | Adoption Incentive Payments |
| 93.604 | Assistance to Torture Victims |
| 93.612 | Native American Programs |
| 93.613 | Mental Retardation_President's Committee on Mental Retardation |
| 93.623 | Runaway and Homeless Youth |
| 93.63 | Developmental Disabilities Basic Support and Advocacy Grants |
| 93.631 | Developmental Disabilities Projects of National Significance |
| 93.632 | Developmental Disabilities University Affiliated Programs |
| 93.643 | Children's Justice Grants to States |
| 93.645 | Child Welfare Services_State Grants |
| 93.647 | Social Services Research and Demonstration |
| 93.648 | Child Welfare Services Training Grants |
| 93.652 | Adoption Opportunities |
| 93.658 | Foster Care_Title IV-E |
| 93.659 | Adoption Assistance |
| 93.667 | Social Services Block Grant |
| 93.669 | Child Abuse and Neglect State Grants |
| 93.67 | Child Abuse and Neglect Discretionary Activities |
| 93.671 | Family Violence Prevention and Services/Grants for Battered Women's Shelters |
| 93.674 | Independent Living |
| 93.767 | State Children's Insurance Program |
| 93.768 | Medicaid Infrastructure Grants To Support the Competitive Employment of |
| 93.769 | Demonstration to Maintain Independence and Employment |
| 93.773 | Medicare_Hospital Insurance |
| 93.774 | Medicare_Supplementary Medical Insurance |

93.775 State Medicaid Fraud Control Units

| CFDA # | Program Name |
|--------|--------------|
|--------|--------------|

| | |
|--------|--|
| 93.777 | State Survey and Certification of Health Care Providers and Suppliers |
| 93.778 | Medical Assistance Program |
| 93.779 | Health Care Financing Research, Demonstrations and Evaluations |
| 93.82 | Scholarships for Students of Exceptional Financial Need |
| 93.821 | Cell Biology and Biophysics Research |
| 93.822 | Health Careers Opportunity Program |
| 93.824 | Area Health Education Centers |
| 93.837 | Heart and Vascular Diseases Research |
| 93.838 | Lung Diseases Research |
| 93.839 | Blood Diseases and Resources Research |
| 93.846 | Arthritis, Musculoskeletal and Skin Diseases Research |
| 93.847 | Diabetes, Endocrinology and Metabolism Research |
| 93.848 | Digestive Diseases and Nutrition Research |
| 93.849 | Kidney Diseases, Urology and Hematology Research |
| 93.853 | Clinical Research Related to Neurological Disorders |
| 93.855 | Allergy, Immunology and Transplantation Research |
| 93.856 | Microbiology and Infectious Diseases Research |
| 93.859 | Pharmacology, Physiology, and Biological Chemistry Research |
| 93.862 | Genetics and Developmental Biology Research |
| 93.864 | Population Research |
| 93.865 | Center for Research for Mothers and Children |
| 93.866 | Aging Research |
| 93.867 | Vision Research |
| 93.879 | Medical Library Assistance |
| 93.88 | Minority Access to Research Careers |
| 93.884 | Grants for Residency Training in General Internal Medicine and/or Gene |
| 93.886 | Grants for Physician Assistant Training Program |
| 93.887 | Project Grants for Renovation or Construction of Non-Acute Health Care |
| 93.891 | Alcohol Research Center Grants |
| 93.894 | Resource and Manpower Development in the Environmental Health Sciences |
| 93.895 | Grants for Faculty Development in Family Medicine |
| 93.896 | Grants for Predoctoral Training in Family Medicine |
| 93.897 | Residency Training and Advanced Education in the General Practice of D |
| 93.9 | Grants for Faculty Development in General Internal Medicine and/or Gen |
| 93.905 | Indian Health Service Research |
| 93.906 | Rural Health Medical Education Demonstration Projects |
| 93.907 | Grants for Nurse Anesthetist Faculty Fellowships |
| 93.908 | Nursing Education Loan Repayment Program for Registered Nurses Enterin |
| 93.91 | Family and Community Violence Prevention Program |
| 93.912 | Rural Outreach_Rural Network Development Program |

93.913 Grants to States for Operation of Offices of Rural Health

CFDA # Program Name

| | |
|--------|--|
| 93.914 | HIV Emergency Relief Project Grants |
| 93.915 | HIV Emergency Relief Formula Grants |
| 93.916 | Nurse Anesthetist Education Programs |
| 93.917 | HIV Care Formula Grants |
| 93.918 | Grants to Provide Outpatient Early Intervention Services with Respect |
| 93.919 | Cooperative Agreements for State-Based Comprehensive Breast and Cervic |
| 93.923 | Disadvantaged Health Professions Faculty Loan Repayment and Fellowship |
| 93.924 | Ryan White HIV/AIDS Dental Reimbursements |
| 93.925 | Scholarships for Health Professions Students from Disadvantaged Backgr |
| 93.926 | Healthy Start Initiative |
| 93.927 | Health Centers Grants for Residents of Public Housing |
| 93.928 | Special Projects of National Significance |
| 93.929 | Center for Medical Rehabilitation Research |
| 93.931 | Demonstration Grants to States for Community Scholarships |
| 93.932 | Native Hawaiian Health Systems |
| 93.933 | Research and Demonstration Projects for Indian Health |
| 93.934 | Fogarty International Research Collaboration Award |
| 93.936 | National Institutes of Health Acquired Immunodeficiency Syndrome Resea |
| 93.938 | Cooperative Agreements to Support Comprehensive School Health Programs |
| 93.939 | HIV Prevention Activities_Non-Governmental Organization Based |
| 93.94 | HIV Prevention Activities_Health Department Based |
| 93.941 | HIV Demonstration, Research, Public and Professional Education Project |
| 93.942 | Research, Treatment and Education Programs on Lyme Disease in the Unit |
| 93.943 | Epidemiologic Research Studies of Acquired Immunodeficiency Syndrome (|
| 93.944 | Human Immunodeficiency Virus (HIV)/Acquired Immunodeficiency Virus Syn |
| 93.945 | Assistance Programs for Chronic Disease Prevention and Control |
| 93.946 | Cooperative Agreements to Support State-Based Infant Health Initiative |
| 93.947 | Tuberculosis Demonstration, Research, Public and Professional Educatio |
| 93.948 | Pilot Clinical Pharmacology Training |
| 93.951 | Demonstration Grants to States with Respect to Alzheimer's Disease |
| 93.952 | Improving EMS/Trauma Care in Rural Areas |
| 93.953 | Modification of Trauma Care Component of State EMS Plan |
| 93.954 | Tribal Recruitment and Retention of Health Professionals into Indian H |
| 93.955 | Health and Safety Programs for Construction Work |
| 93.956 | Agricultural Health and Safety Programs |
| 93.957 | Occupational Health and Surveillance Fatality Assessment and Control E |
| 93.958 | Block Grants for Community Mental Health Services |
| 93.959 | Block Grants for Prevention and Treatment of Substance Abuse |
| 93.96 | Special Minority Initiatives |
| 93.962 | Health Administration Traineeships and Special Projects Program |

93.964 Public Health Traineeships

CFDA # Program Name

93.965 Coal Miners Respiratory Impairment Treatment Clinics and Services
93.969 Grants for Geriatric Education Centers
93.97 Health Professions Recruitment Program for Indians
93.971 Health Professions Preparatory Scholarship Program for Indians
93.972 Health Professions Scholarship Program
93.974 Family Planning_Service Delivery Improvement Research Grants
93.977 Preventive Health Services_Sexually Transmitted Diseases Control Grant
93.978 Preventive Health Services_Sexually Transmitted Diseases Research, Dem
93.982 Mental Health Disaster Assistance and Emergency Mental Health
93.984 Grants for Establishment of Departments of Family Medicine
93.988 Cooperative Agreements for State-Based Diabetes Control Programs and E
93.989 Senior International Fellowships
93.99 National Health Promotion
93.991 Preventive Health and Health Services Block Grant
93.994 Maternal and Child Health Services Block Grant to the States
93.995 Adolescent Family Life_Demonstration Projects
94.002 Retired and Senior Volunteer Program
94.003 State Commissions
94.004 Learn and Serve America_School and Community Based Programs
94.005 Learn and Serve America_Higher Education
94.006 AmeriCorps
94.007 Planning and Program Development Grants
94.009 Training and Technical Assistance
94.011 Foster Grandparent Program
94.013 Volunteers in Service to America
94.016 Senior Companion Program
96.001 Social Security_Disability Insurance
96.002 Social Security_Retirement Insurance
96.003 Social Security_Special Benefits for Persons Aged 72 and Over
96.004 Social Security_Survivors Insurance
96.005 Special Benefits for Disabled Coal Miners

| CFDA # | <u>Program Name</u> |
|---------------|----------------------------|
|---------------|----------------------------|

| | |
|--------|--|
| 96.006 | Supplemental Security Income |
| 96.007 | Social Security_Research and Demonstration |
| 96.008 | Social Security_Benefits Planning, Assistance, and Outreach Program |
| 96.009 | Social Security State Grants for Work Incentives Assistance to Disable |
| 96.02 | Special Benefits for Certain World War II Veterans |
| 97.109 | Disaster Housing Assistance Grant |