

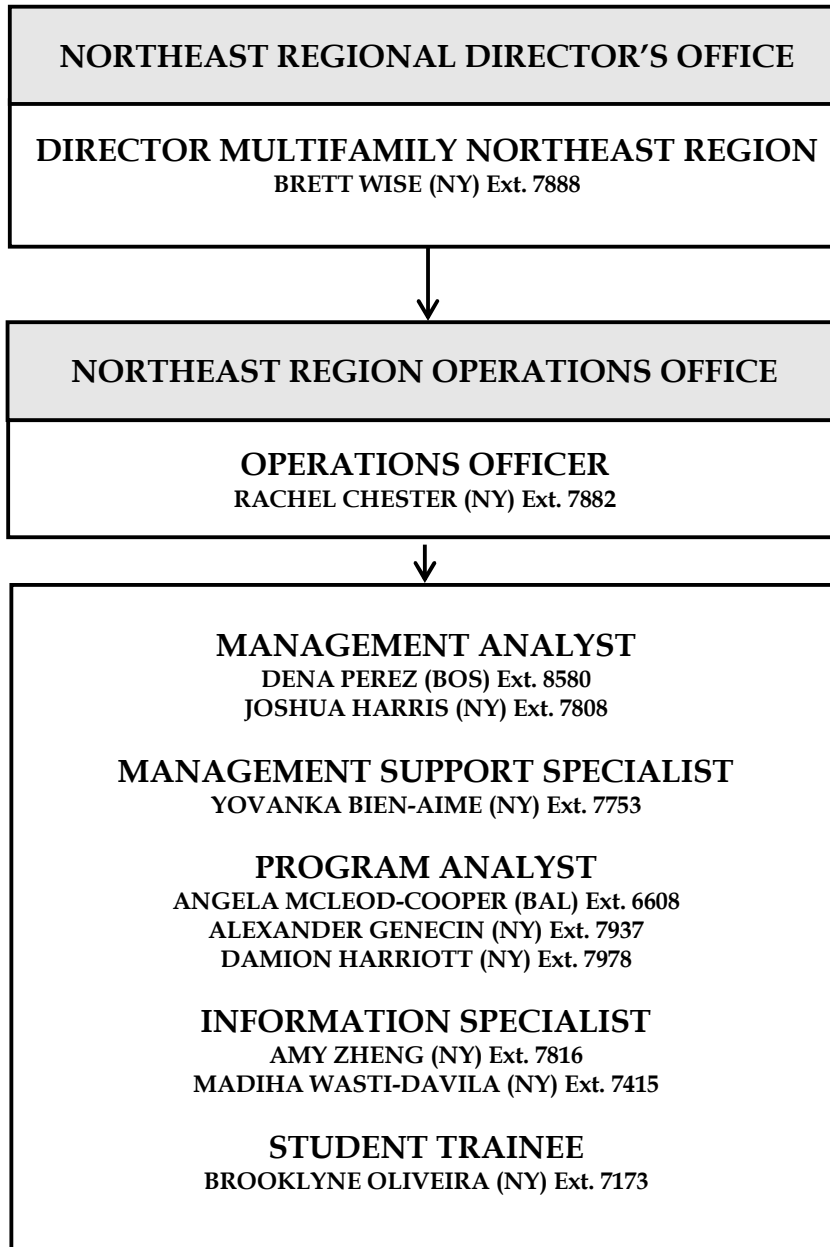

NEW YORK REGIONAL OFFICE
Jacob K. Javits Federal Building
26 Federal Plaza (Suite 3200)
New York, NY 10278-0068
(212) 264-8000, (212) 542-(NY) Ext.

BALTIMORE SATELLITE OFFICE
Bank of America Building, Tower II
100 S. Charles Street, Suite 500
Baltimore, MD 21201
(410) 962-2520, (410) 209-(BAL) Ext.

BOSTON SATELLITE OFFICE
Thomas P. O'Neill, Jr.
Federal Building
10 Causeway Street (3rd Floor)
Boston, MA 02222-1092
(617) 994-8200, (617) 994-(BOS) Ext.



SENIOR ADVISOR
ROBERT IBER (BAL) Ext. 6549



NEW YORK REGIONAL OFFICE
 Jacob K. Javits Federal Building
 26 Federal Plaza (Suite 3200)
 New York, NY 10278-0068
 (212) 264-8000, (212) 542-(NY) Ext.

BALTIMORE SATELLITE OFFICE
 Bank of America Building, Tower II
 100 S. Charles Street, Suite 500
 Baltimore, MD 21201
 (410) 962-2520, (410) 209-(BAL) Ext.

BOSTON SATELLITE OFFICE
 Thomas P. O'Neill, Jr.
 Federal Building
 10 Causeway Street (3rd Floor)
 Boston, MA 02222-1092
 (617) 994-8200, (617) 994-(BOS) Ext.

DIRECTOR MULTIFAMILY NORTHEAST REGION
 BRETT WISE (NY) Ext. 7888

NORTHEAST REGION PRODUCTION DIVISION

PRODUCTION DIVISION DIRECTOR
 STACEY ASHMORE (NY) Ext. 7840

MANAGEMENT ANALYST
 KAITLYN MENEGIO-STAHN (NY) Ext. 7715

MANAGEMENT SUPPORT SPECIALIST
 CHRISTOPHER LANDSIEDEL (NY) Ext 7908

STUDENT TRAINEE
 LEONARD ZHU (NY) Ext. 7910

CHIEF UNDERWRITING BRANCH DANIEL SCHACHTER (NY) Ext. 7702	CHIEF UNDERWRITING BRANCH BART GOLDBERG (BOS) Ext. 8536	CHIEF UNDERWRITING BRANCH VACANT	CHIEF TECHNICAL SPECIALIST BRANCH SHEILA GALICKI (BOS) Ext. 8519	CHIEF TECHNICAL SPECIALIST BRANCH RICK SHAW (NY) Ext. 7930
<p>SR. UNDERWRITER</p> <p>WENDY SANTIAGO (NY) Ext. 7607 CHRISTINA GARAFFA (NY) Ext. 7860 JAMES DUPREE (NY) Ext. 7890 LEAH MOSKOWITZ (NY) Ext. 7725 ALMA KLOBUCISHTA (NY) Ext. 7754 PEGGY VERENNA-DOEBBELING (NY) Ext. 7850 STEPHANIE BECKER (NY) Ext. 7834</p> <p>UNDERWRITER</p> <p>MIRNELLY FERNANDEZ MOREL (NY) Ext. 7283 YANA NIBELITSKY (NY) Ext. 7896</p> <p>SR. CLOSING COORDINATOR KAREN SOLT (NY) Ext. 7750</p> <p>PROGRAM ASSISTANT MARLA TUNSTALL (NY) Ext. 7902</p>	<p>SR. UNDERWRITER</p> <p>JILL PAPOULIAS (BOS) Ext. 8506 DORA JETT-PERSON (NY) Ext. 7623 ROY SCHAEFFER (BAL) Ext. 6690</p> <p>UNDERWRITER</p> <p>KATHLEEN GASS (BOS) Ext. 8570 ANN MARY LABIB (NY) Ext. 7842 SHEVON SMITH (NY) Ext. 7895</p> <p>SR. CLOSING COORDINATOR MABEL CHENG (NY) Ext. 7740</p> <p>PROGRAM ANALYST EHSAN SYED (NY) Ext. 7745 AVEON BOYD (NY) Ext. 7897</p>	<p>SR. UNDERWRITER</p> <p>STEPHEN SPRECHER (BAL) Ext. 6582 JOANNE SONBERG (BAL) Ext. 6601 ALLEN COHEN (NY) Ext. 7711 JUSTIN HOLLANDER (BAL) Ext. 6592 PATRICK DIETER (BAL) Ext. 6629</p> <p>UNDERWRITER</p> <p>KEVIN HOBBS (BAL) Ext. 6536 BRENICE STERLING (BAL) Ext. 6694</p> <p>SR. CLOSING COORDINATOR ELIZABETH STORY (NY) Ext. 7731</p> <p>PROGRAM ASSISTANT DIANA GAITHER (BAL) Ext. 6534</p>	<p>APPRAISER</p> <p>MARK CHAPMAN (BOS) Ext. 8517</p> <p>CONSTRUCTION ANALYSTS</p> <p>JONATHAN LOTHROP (BOS) Ext. 8522 GERARD SECHOVICZ (BOS) Ext. 8510 STEPHEN GRAY (BAL) Ext. 6507 ANTHONY GERVASI (NY) Ext. 7762 JAMES RICE (BAL) Ext. 6581 DANY MEDVED (BAL) Ext. 6568</p>	<p>APPRAISERS</p> <p>DAVID KIRACOFE (BAL) Ext. 6558 MICHAEL DILLON (NY) Ext. 7730 MICHAEL TRANSOM (NY) Ext. 7716 SHIRLEY STOKES (NY) Ext. 7722 JAMES SHIN (NY) Ext. 7878 BRANDON SIMPSON (BOS) Ext. 8511 VALERIE PONTIFF (BOS) Ext. 8525</p> <p>CONSTRUCTION ANALYSTS</p> <p>MOLLY NASH (BAL) Ext. 6628 SALVATORE (SAL) ALINI (NY) Ext. 7879 ROBERT HESS (BAL) Ext. 6552</p> <p>PROGRAM ANALYST SAMANTHA GUGLIELMI (NY) Ext. 7936</p>



BALTIMORE SATELLITE OFFICE
 Bank of America Building,
 Tower II
 100 S. Charles Street, Suite 500
 Baltimore, MD 21201
 (410) 962-2520, (410) 209-(BAL) Ext.

RICHMOND ASSET MANAGEMENT SERVICING OFFICE
 600 East Broad Street (3rd Floor)
 Richmond, VA 23219-4920
 (804) 842-2610, (804) 822-(RICH)Ext

PHILADELPHIA ASSET MANAGEMENT SERVICING OFFICE
 The Strawbridge's Building
 801 Market Street
 12th Floor Mailroom
 Philadelphia, PA 19107-3380
 (215) 656-0500, (215) 861-(PHI) Ext.

WASHINGTON ASSET MANAGEMENT SERVICING OFFICE
 820 First Street NE (Suite 300)
 Washington, DC 20002-4205
 (202) 275-9200, (202) 275-(WAS) Ext.

CHARLESTON ASSET MANAGEMENT SERVICING OFFICE
 414 Summers Street, Suite 110
 Charleston, WV 25301-1795
 (304) 347-7000, (304) 348 (Charl)Ext

DIRECTOR MULTIFAMILY NORTHEAST REGION
 BRETT WISE (NY) Ext. 7888

NORTHEAST REGION ASSET MANAGEMENT DIVISION
BALTIMORE

ASSET MANAGEMENT DIVISION DIRECTOR
(SATELLITE OFFICE COORDINATOR)
 YVETTE JACKSON (BAL) Ext. 6550

<p>CHIEF ACCOUNT EXECUTIVE BRANCH APRIL LASKER (BAL) Ext. 6603</p>	<p>CHIEF ACCOUNT EXECUTIVE BRANCH MICHELLE PORTER (BAL) Ext. 6604</p>	<p>CHIEF ACCOUNT EXECUTIVE BRANCH RANDALL SCHEETZ (PHI) Ext. 7576</p>	<p>CHIEF ACCOUNT EXECUTIVE BRANCH TANYA WINTERS (BAL) Ext. 6565</p>	<p>CHIEF RESOLUTION SPECIALIST BRANCH LISA ELLIS (BAL) Ext. 6505</p>
<p>SR. ACCOUNT EXECUTIVE SHARON SCOTT (BAL) Ext. 6586 ALEXIS DOCKERY (BAL) Ext. 6672</p> <p>ACCOUNT EXECUTIVE DANIEL BIGGERS (BAL) Ext. 6525 MONISHA GIDDINGS (BAL) Ext. 6545 FRANCES HOLLY-JENKINS (BAL) Ext. 6539 KIMYETTA MEEKINS (BAL) Ext. 6597 DONALD SAVAGE (BAL) Ext. 6562 RAKHI UPADHYAY (BAL) Ext. 6619</p>	<p>SR. ACCOUNT EXECUTIVE JAMAL BAKSH (BAL) Ext. 6553 KRISTINA LEMASTER (BAL) Ext. 6513</p> <p>ACCOUNT EXECUTIVE PAMELA RANDOLPH (WAS) Ext. 6311 TONYA WESTRAY (WAS) Ext. 6318 CABRINNA GREEN (WAS) Ext. 6285 LARRY GREENE (WAS) Ext. 6286 ERIC JOHNSON (WAS) Ext. 6293 RUTH GLEATON (WAS) Ext. 6283</p> <p>PROGRAM ASSISTANT KATIE CHAPPELL (WAS) Ext. 6268 FRANCINA EVANS (WAS) Ext. 6279 ERNESTINE JONES (WAS) Ext. 6263</p>	<p>SR. ACCOUNT EXECUTIVE NUNZIA LUBERTO (PHI) Ext. 7577 CHERYL HAYNES (CHARL) Ext. 7411 ROBERT HENRY (PHI) Ext. 7575 JEFFREY STOUFFER (BAL) Ext. 6599</p> <p>ACCOUNT EXECUTIVE CHRISTOPHER BLES (PHI) Ext. 7585 BRENDA BOWIE (PHI) Ext. 7552 DOREEN ADAMS (BAL) Ext. 6669 ALEXANDRIA HUNTER (BAL) Ext. 6570 HOANG NGUYEN (PHI) Ext. 7570 NICOLE SUTTERS (CHARL) Ext. 7412 STACY TAYLOR WHITEHEAD (PHI)Ext. 7579</p>	<p>SR. ACCOUNT EXECUTIVE REBECCA HODNETT (BAL) Ext. 6506 CAROLYN ROBERTS (RICH) Ext. 4863</p> <p>ACCOUNT EXECUTIVE SARAH DASH (RICH) Ext. 4844 MARGARET PRICE (BAL) Ext. 6609 BLANCA ROMERO (RICH) Ext. 4874 BARBARA BRADBY (RICH) Ext. 4850</p> <p>SR. FUNDING SPECIALIST ROBIN HARRISON (BAL) Ext. 6543</p> <p>FUNDING SPECIALIST LUIS SIANCAS (BAL) Ext. 6566 DEBORAH WHITFIELD (WAS) Ext. 6319</p>	<p>RESOLUTION SPECIALIST RITA DEMARCO (PHI) Ext. 7554 CAROLYN ANASTASI (PHI) Ext. 7551 CLARISE MULBAH (BAL) Ext. 6689 JESSIE JOSEPH (BAL) Ext. 6583 CARLA YOUNG-TURNER (BAL) Ext. 6610 RENNA QUILDON (BAL) Ext. 6629</p>



BOSTON SATELLITE OFFICE
 Thomas P. O'Neill, Jr.
 Federal Building
 10 Causeway Street (3rd Floor)
 Boston, MA 02222-1092
 (617) 994-8200, (617) 994-(BOS) Ext.

HARTFORD ASSET MANAGEMENT SERVICING OFFICE
 One Corporate Center
 20 Church Street (10th Floor)
 Hartford, CT 06103-3220
 (860) 240-4800, (860) 240-(HART) Ext.

PROVIDENCE ASSET MANAGEMENT SERVICING OFFICE
 380 Westminster Street, Suite 547
 Providence, RI 02903
 (401) 277-8300, (401) 277-(PROV) Ext.

MANCHESTER ASSET MANAGEMENT SERVICING OFFICE
 Norris Cotton Federal Building
 275 Chestnut Street (4th Floor)
 Manchester, NH 03101-2487
 (603) 666-7510, (603) 666-(MANCH) Ext.

DIRECTOR MULTIFAMILY NORTHEAST REGION
 BRETT WISE (NY) Ext. 7888

NORTHEAST REGION ASSET MANAGEMENT DIVISION
BOSTON

ASSET MANAGEMENT DIVISION DIRECTOR
(SATELLITE OFFICE COORDINATOR)
 JOSEPH CRISAFULLI (BOS) Ext. 8582

SR. FUNDING SPECIALIST
 CARMEN JOBSON (BOS) Ext. 8554

CHIEF ACCOUNT EXECUTIVE BRANCH COLLEEN JUDGE (BOS) Ext. 8514	CHIEF ACCOUNT EXECUTIVE BRANCH WHITNEY COOPER (BOS) Ext. 8553	CHIEF ACCOUNT EXECUTIVE BRANCH CARL NICHOLS JR. (BOS) Ext. 8513	CHIEF ACCOUNT EXECUTIVE BRANCH CHRISTINE KESHURA (PROV) Ext. 8322	CHIEF RESOLUTION SPECIALIST BRANCH MAURICE BARRY (BOS) Ext. 8539
SR. ACCOUNT EXECUTIVE ALBERT MARTINEZ (BOS) Ext. 8526 JUAN PENA (BOS) Ext. 8550 RACHAEL WEAVER (BOS) Ext. 8528 ERIN BOSWELL (BOS) Ext. 8535 ANGELICA NUNO (BOS) Ext. 8572 ACCOUNT EXECUTIVE JENNIFFER CHAVEZ (BOS) Ext. 8573 CARLOS LOPEZ (BOS) Ext. 8320 EVELYN URENA (BOS) Ext. 8548 MICHELE MARTIN (BOS) Ext. 8574 FERN MULLEN (BOS) Ext. 8239	SR. ACCOUNT EXECUTIVE CRAIG HENNESSEY (MANCH) Ext. 3807 MELISSA SOSNOSKI (BOS) Ext. 8571 BOLADE YAKUBU-OWOLEWA (BOS) Ext. 8505 YASHPAL BALGOBIN (BOS) Ext. 8524 COREY COLBERT (BOS) Ext. 8516 ACCOUNT EXECUTIVE ROBIN HERLIHY (BOS) Ext. 8523 JUSTIN TONNE (MANCH) Ext. 3810 KELLY LAVELLE (BOS) Ext. 8575	SR. ACCOUNT EXECUTIVE VINCENT BENVENUTO (BOS) Ext. 8503 MAUREEN MARTIN-WAITE (HART)Ext. 9783 NATALIE NEALY (HART) Ext. 9774 DEIDRA MACLEOD-RICHARDSON (BOS)Ext. 8509 XIMENA RUA, (BOS) Ext. 8568 ACCOUNT EXECUTIVE NIDA VEITAS-PURINS (BOS) Ext. 8588 MAYRA CRUZ (BOS) Ext. 8226 SR. GRANT SPECIALIST AMY VEILLEUX (HART) Ext. 9779 DEBRA COKER (BAL) Ext. 6605 GRANT SPECIALIST MICHAEL PATTERSON (HART) Ext. 9741 BRETT MORASH (NY) Ext. 7933	SR. ACCOUNT EXECUTIVE WILLIAM MORALES (PROV) Ext. 8324 KATHLEEN MCCARTHY (BOS) Ext. 8546 JANMAE SHUM (BOS) Ext. 8529 CLAUDIA BRIENZA (BOS) Ext. 8507 MARCIA FRANKLIN (BOS) Ext. 8531 JESSICA NIEVES (BOS) Ext. 8530 ACCOUNT EXECUTIVE MICHAEL BAIRD (BOS) Ext. 8508 LANGSTON GALLOP (BOS) Ext. 8537 PAUL KRZEWICK (BOS) Ext. 8551 KINSEY OSBORN (BOS) Ext. 8552	RESOLUTION SPECIALIST TERESA CLINE (BOS) Ext. 8534 ELAINE ORMOND (BOS) Ext. 8544 KIM CUSCUNA (BOS) Ext. 8527 MICHAEL KILGANNON (BOS) Ext. 8577 SR. FUNDING SPECIALIST CHRISTOPHER CURRAN (BOS) Ext. 8533 STUDENT TRAINEE HAROLD LANHAM (NY) Ext. 7835

NEW YORK REGIONAL OFFICE
 Jacob K. Javits Federal Building
 26 Federal Plaza (Suite 3200)
 New York, NY 10278-0068
 (212) 264-8000, (212) 542-(NY) Ext.

BUFFALO ASSET MANAGEMENT SERVICING OFFICE
 Olympic Tower
 300 Pearl Street, Suite 301
 Buffalo, NY 14203-1780
 (716) 551-5755, (716) 646-(BUF) Ext.

NEWARK ASSET MANAGEMENT SERVICING OFFICE
 One Newark Center
 1085 Raymond Boulevard
 13th Floor
 Newark, NJ 07102-5260
 (973) 776-7200, (973) 776-(NJ) Ext.



DIRECTOR MULTIFAMILY NORTHEAST REGION

BRETT WISE (NY) Ext. 7888

NORTHEAST REGION ASSET MANAGEMENT DIVISION

NEW YORK

ASSET MANAGEMENT DIVISION DIRECTOR

DEAN SANTA (NY) Ext. 7821

SENIOR ACCOUNT EXECUTIVE

GREGORY BECKER (NY) Ext. 7836

<p>CHIEF ACCOUNT EXECUTIVE BRANCH JONELLE STEWART (NY) Ext. 7839</p>	<p>CHIEF ACCOUNT EXECUTIVE BRANCH LAURIE BEARDI (BUF) Ext. 7029</p>	<p>CHIEF ACCOUNT EXECUTIVE BRANCH NATASHA SAXTON (NY) Ext. 7813</p>	<p>CHIEF ACCOUNT EXECUTIVE BRANCH ROBERT SASSO (NY) Ext. 7698</p>	<p>CHIEF RESOLUTION SPECIALIST BRANCH MARGARET WINGATE (NY) Ext. 7843</p>
<p>SR. ACCOUNT EXECUTIVE JAMES O'NEILL JR (NY) Ext. 7775 SABRINA SYLVESTER (NY) Ext. 7708 ANDREA CALDERON (NY) Ext. 7872 ACCOUNT EXECUTIVE LUCIANA DIFRANCESCO (NY) Ext. 7880 ALEXANDER LIU (NY) Ext. 7831 ROSEMARIE NELSON (NY) Ext. 7767 SHERRIE OESTRICHER (NY) Ext. 7811 JUSTINE RIVERA (NY) Ext. 7785 TARIFF WATERS (NY) Ext. 7873</p>	<p>SR. ACCOUNT EXECUTIVE THOMAS KOSZELAK (BUF) Ext. 7034 DENISE KAROGLAN (BUF) Ext. 7033 SUSAN GERWITZ (BUF) Ext. 7032 APRIL LYNCH (NY) Ext. 7663 ACCOUNT EXECUTIVE EDWARD GUILLEN (NY) Ext. 7137 SHARI SURDI (BUF) Ext. 7037 JOAN PITOSCIA (NY) Ext. 7743 PROGRAM ANALYST FELICIA PIAZZA (BUF) Ext. 7036</p>	<p>SR. ACCOUNT EXECUTIVE BARBARA DICKERSON (NJ) Ext. 7258 PAMELA BREITENBACH (NY) Ext. 7837 ACCOUNT EXECUTIVE SEAN DARBY (NY) Ext. 7938 MILDRED MELENDEZ (NJ) Ext. 7269 ANDREA NAPOLI (NY) Ext. 7737 GREGORY SCARPINO (NJ) Ext. 7375 TAMIKA PICOTT (NY) Ext. 7713 PRINCESS THOMAS (NY) Ext. 7807 DOROTHY WILLIAMS (NY) Ext. 7770</p>	<p>SR. ACCOUNT EXECUTIVE ARIEL LIPPER (NY) Ext. 7830 ANTHONY GIGANTI (NY) Ext. 7814 TIARA WILLIAMS (NY) Ext. 7735 ERIC OKOKO (NY) Ext. 7838 ACCOUNT EXECUTIVE JENNIFER BERKLEY (NY) Ext. 7714 REGINALD GEE (NY) Ext. 7729 JAMES WELK (NY) Ext. 7893 ADONICA WATKINS (NY) Ext. 7884 PROGRAM ASSISTANT CORRINA ROCHESTER (NY) Ext. 7728</p>	<p>RESOLUTION SPECIALIST BRENDA BENJAMIN (NY) Ext. 7832 EUGENE WALTON III (NY) Ext. 7787 GREGORY COLLINS (NY) Ext. 7764 CAROLYN WILLIAMS (NY) Ext. 7634 MICHELLE CUTKELVIN (NY) Ext. 7928 SR. FUNDING SPECIALIST ERIC WOLSKY (NY) Ext. 7748 BRIDGET MARTIN (BUF) Ext. 7035 PROGRAM ANALYST ROBERT GRAY (NY) Ext. 7935</p>