OFFICE OF THE CHIEF HUMAN CAPITAL OFFICER

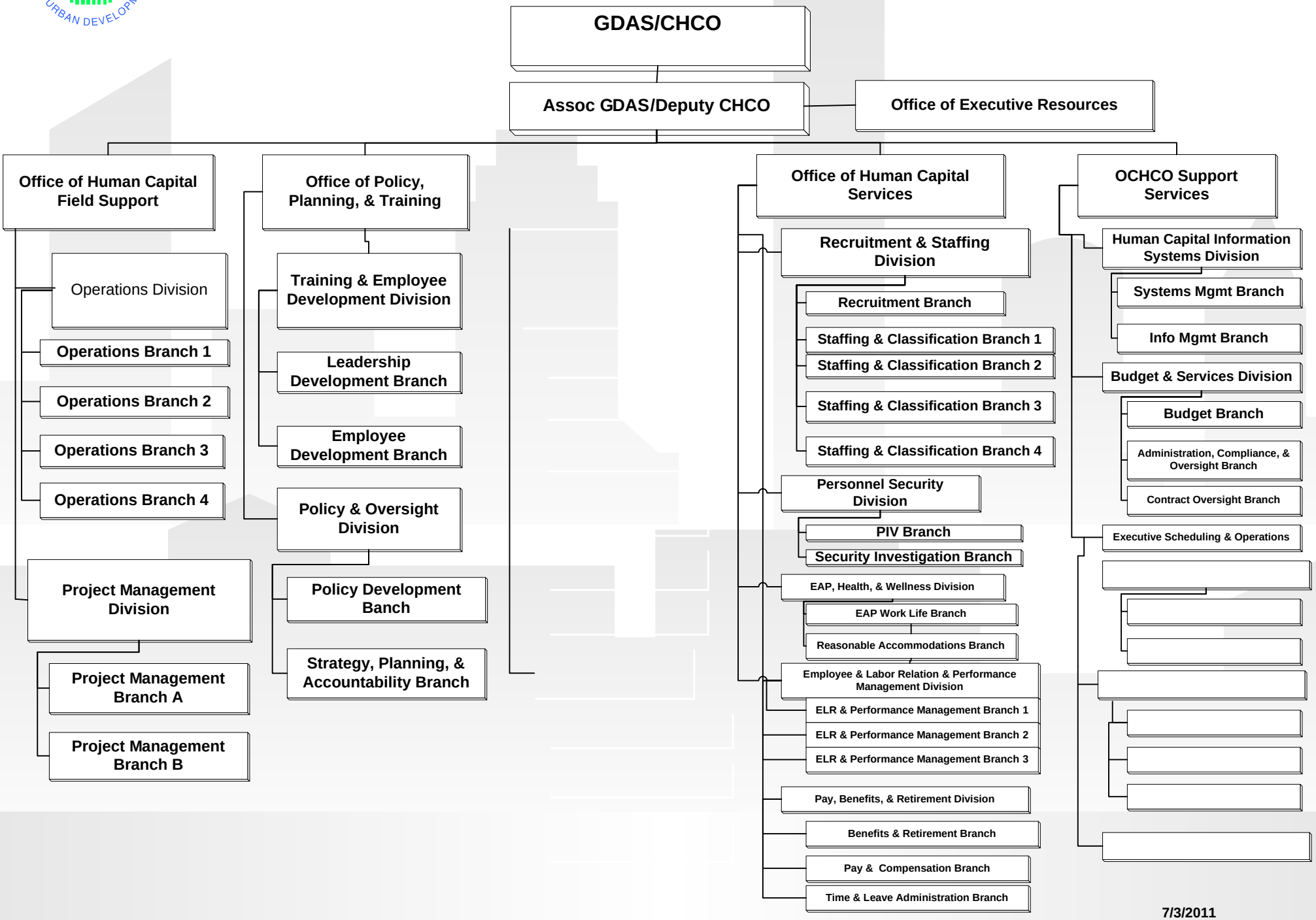

7/3/2011