



FHA COMMERCIAL MORTGAGE PORTFOLIO

Office of Risk Management and Regulatory Affairs

MAY
2020

Table of Contents

Table 1. FHA Multifamily Apartments Insured Portfolio, Transitions within Portfolio	3
Table 2. FHA Multifamily Apartments Pipeline Summary	5
Table 3. FHA Multifamily Apartments 60+ Day Default Rate	8
Table 4. FHA Residential Care Facilities Insured Portfolio, Transitions within Portfolio.....	10
Table 5. FHA Residential Care Facilities Pipeline Summary	12
Table 6. FHA Residential Care Facilities 60+ Day Default Rate.....	13
Table 7. FHA Hospital Facilities Insured Portfolio, Transitions within Portfolio	15
Table 8. FHA Hospital Facilities Pipeline Summary	17
Table 9. FHA Hospital Facilities 60+ Day Default Rate	18

Table of Figures

Figure 1: FHA Multifamily Apartments Insurance-in-Force and Count, Last 2 Years	4
Figure 2: FHA Multifamily Apartments Endorsement UPB and Count for All Risk Categories for Last 2 Years	7
Figure 3: FHA Multifamily Apartments Endorsement Amount by Risk Category for Last 2 Years	7
Figure 4: FHA Multifamily Apartments Default UPB and Count for Last 2 Years	9
Figure 5: FHA Residential Care Facilities Insurance-in-Force and Count, Last 2 Years.....	11
Figure 6: FHA Residential Care Facilities Default UPB and Count for Last 2 Years	14
Figure 7: FHA Hospital Facilities Insurance-in-Force and Count, Last 2 Years	16
Figure 8: FHA Hospital Facilities Default UPB and Count for Last 2 Years	19

Insured Portfolio	Number of Loans	Loan Balance (\$ millions)
Insurance in Force (Beginning)	11,583	103,522.7
Terminations	(75)	(967.4)
Claims	0	0.0
Regular Claim	0	0.0
Mark to Market	0	0.0
Partial Payment Claim	0	0.0
Maturity	(3)	0.0
Prepayment	(33)	(317.7)
Refinanced with FHA Loans	(39)	(649.6)
New Endorsements	72	1,363.1
New Business	20	388.1
221(d)(3) ^a	0	0.0
221(d)(4) ^b	12	295.3
223(a)(7) ^c	0	0.0
241 ^e	1	13.0
542(b) New Construction ^f	0	0.0
542(c) New Construction ^g	4	43.4
223(d) ^h	0	0.0
Other Rental ⁱ	3	36.4
Refinance	52	975.0
223(a)(7) ^c	21	416.6
223(f) ^d	31	558.4
241 ^e	0	0.0
542(b) Refinance ^f	0	0.0
542(c) Refinance ^g	0	0.0
223(d) ^h	0	0.0
Amortization / Principal Reduction	na	(149.0)
Insurance in Force (Ending)	11,580	103,769.4
Defaults		.
60+ Day Defaults (Beginning)	18	207.5
No Longer in Default	(2)	(3.8)
Reinstated	(2)	(3.8)
Default to Delinquent	0	0.0
Terminated Defaults	0	0.0
Continuing Defaults	16	203.6
New 60+ Day Defaults	25	171.6
Amortization / Principal Reduction	na	0.0
60+ Day Defaults (Ending)	41	375.2

na = not applicable.

NOTE: Data are for May 1 – June 1, 2020.

^a Section 221(d)(3): Insures mortgage loans in order to facilitate the new construction or rehabilitation of multi-family rental, cooperative housing, or single-room occupancy facilities (SROs) for moderate-income households, the elderly, and people with disabilities for up to 100 percent of replacement costs for public, nonprofit, and cooperative mortgagors.

^b Section 221(d)(4): Insures mortgage loans in order to facilitate the new construction or rehabilitation of multi-family rental, cooperative housing, or single-room occupancy facilities (SROs) for moderate-income households, the elderly, and people with disabilities for up to 90 percent of replacement costs irrespective of the type of mortgagor.

^c Section 223(a)(7): Permits refinancing of an existing loan to reduce interest rate and/or extend amortization period in order to reduce risk of default.

^d Section 223(f): Insures mortgage loans to facilitate the purchase or refinancing of existing multifamily rental housing.

^e Section 241: Insures mortgage loans to finance repairs, additions, and improvements to multifamily rental housing with FHA-insured first mortgages or HUD-held mortgages.

^f Section 542(b): Authorizes HUD to enter into reinsurance agreements with Fannie Mae, Freddie Mac, qualified financial institutions (QFIs), and the Federal Housing Finance Board.

^g Section 542(c): Enables HUD to carry out a program in conjunction with qualified state and local housing finance agencies (HFAs) to provide federal credit enhancement for loans for affordable multifamily housing through a system of risk-sharing agreements.

^h Section 223(d): Insures two-year operating loss loans that cover operating losses during the first 2 years after completion (or any other 2-year period within the first 10 years after completion) of multifamily projects with a HUD-insured first mortgage.

ⁱ Other Rental: Mortgage loan insurance for Mobile Home Courts (Section 207), Management Cooperative (Section 213), Consumer Cooperative (Section 213(i)), Urban Renewal Housing (Section 220), and Elderly Housing (Section 231).

SOURCE: U.S. Department of HUD/FHA, June 2020.

Figure 1: FHA Multifamily Apartments Insurance-in-Force and Count, Last 2 Years

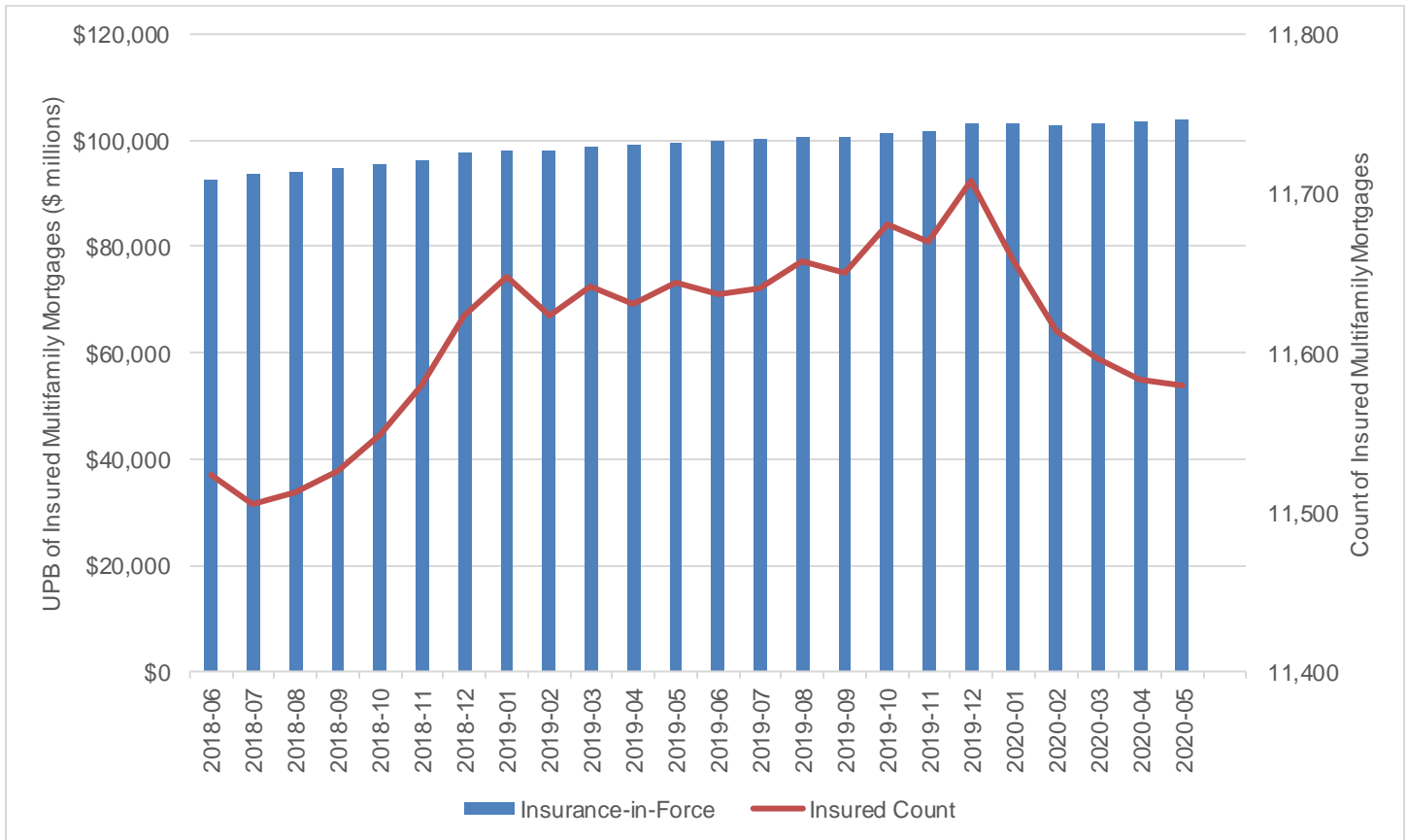

Unpaid Principal Balance (UPB) is the current outstanding principal balance due on the mortgage.

SOURCE: U.S. Department of HUD/FHA, June 2020.

FHA Commercial Mortgage Portfolio

Table 2. FHA Multifamily Apartments Pipeline Summary

	May 2020		May 2019		FY 2020 to-date		FY 2019 to-date		FY 2019 Final	
	Number of Loans	Loan Balance (\$ millions)	Number of Loans	Loan Balance (\$ millions)	Number of Loans	Loan Balance (\$ millions)	Number of Loans	Loan Balance (\$ millions)	Number of Loans	Loan Balance (\$ millions)
Applications	157	2,637.7	67	1,585.1	1,134	23,461.1	588	11,072.2	998	18,614.0
221(d)(3) ^a , 223(d) ^b , 241(a) ^c	1	38.9	1	2.5	9	79.2	4	40.6	7	67.1
221(d)(4) ^d	15	330.6	30	839.5	214	5,835.1	217	5,162.9	324	7,981.2
223(a)(7) ^e	58	889.8	2	59.9	281	4,867.2	2	59.9	55	1,018.5
223(f) ^f	77	1,234.7	30	601.3	553	10,407.1	287	4,145.9	498	7,502.2
542 Risk Share ^{g,h}	5	41.8	2	30.0	57	1,500.2	70	1,455.2	103	1,826.3
Other Rental ⁱ	1	101.8	2	51.8	20	772.4	8	207.6	11	218.8
Commitments	66	1,441.7	64	964.3	611	12,003.7	519	8,733.7	754	13,100.7
221(d)(3) ^a , 223(d) ^b , 241(a) ^c	0	0.0	0	0.0	3	38.4	3	66.1	5	78.7
221(d)(4) ^d	10	291.6	21	477.7	137	3,517.3	166	3,723.2	227	5,213.2
223(a)(7) ^e	19	250.0	0	0.0	138	2,285.3	1	1.2	12	255.8
223(f) ^f	36	774.3	36	403.1	291	5,128.0	264	3,548.3	385	5,529.6
542 Risk Share ^{g,h}	0	0.0	4	30.3	37	850.7	78	1,302.3	115	1,796.0
Other Rental ⁱ	1	125.7	3	53.2	5	184.0	7	92.7	10	227.4
Endorsements	30	447.0	46	775.6	526	10,150.5	475	7,828.5	704	11,657.7
221(d)(3) ^a , 223(d) ^b , 241(a) ^c	1	13.0	0	0.0	5	54.2	3	14.3	4	66.2
221(d)(4) ^d	9	222.8	16	366.5	132	3,409.1	154	3,248.8	224	4,906.4
223(a)(7) ^e	4	46.1	0	0.0	78	1,550.4	0	0.0	3	44.6
223(f) ^f	13	151.6	23	345.9	259	4,394.2	256	3,876.2	378	5,537.3
542 Risk Share ^{g,h}	3	13.5	7	63.2	46	608.6	54	576.5	82	858.5
Other Rental ⁱ	0	0.0	0	0.0	6	133.9	8	112.7	13	244.7

^a Section 221(d)(3): Insures mortgage loans in order to facilitate the new construction or rehabilitation of multi-family rental, cooperative housing, or single-room occupancy facilities (SROs) for moderate-income households, the elderly, and people with disabilities for up to 100 percent of replacement costs for public, nonprofit, and cooperative mortgages.

^b Section 223(d): Insures two-year operating loss loans that cover operating losses during the first 2 years after completion (or any other 2-year period within the first 10 years after completion) of multifamily projects with a HUD-insured first mortgage.

^c 241(a): Insures mortgage loans to finance repairs, additions, and improvements to multifamily rental housing and health care facilities with FHA-insured first mortgages or HUD-held mortgages.

^d Section 221(d)(4): Insures mortgage loans in order to facilitate the new construction or rehabilitation of multi-family rental, cooperative housing, or single-room occupancy facilities (SROs) for moderate-income households, the elderly, and people with disabilities for up to 90 percent of replacement costs irrespective of the type of mortgage.

^e Section 223(a)(7): Permits refinancing of an existing loan to reduce interest rate and/or extend amortization period in order to reduce risk of default.

⁷ Section 223(f): Insures mortgage loans to facilitate the purchase or refinancing of existing multifamily rental housing. These projects may have been financed originally with conventional or FHA-insured mortgages. Properties requiring substantial rehabilitation are not eligible for mortgage insurance under this program. HUD permits the completion of non-critical repairs after endorsement for mortgage insurance.

⁹ Section 542(b): Authorizes HUD to enter into reinsurance agreements with Fannie Mae, Freddie Mac, qualified financial institutions (QFIs), and the Federal Housing Finance Board. The agreements provide for risk-sharing on a 50-50 basis. Currently, only Fannie Mae and Freddie Mac have active risk-sharing programs with HUD.

^h Section 542(c): Enables HUD to carry out a program in conjunction with qualified state and local housing finance agencies (HFAs) to provide federal credit enhancement for loans for affordable multifamily housing through a system of risk-sharing agreements. Agreements provide for risk-sharing between 10 percent and 90 percent.

ⁱ Other Rental: Mortgage loan insurance for Mobile Home Courts (Section 207), Management Cooperative (Section 213), Consumer Cooperative (Section 213(i)), Urban Renewal Housing (Section 220), and Elderly Housing (Section 231).

SOURCE: U.S. Department of HUD/FHA, June 2020.

Figure 2: FHA Multifamily Apartments Endorsement UPB and Count for All Risk Categories, Last 2 Years

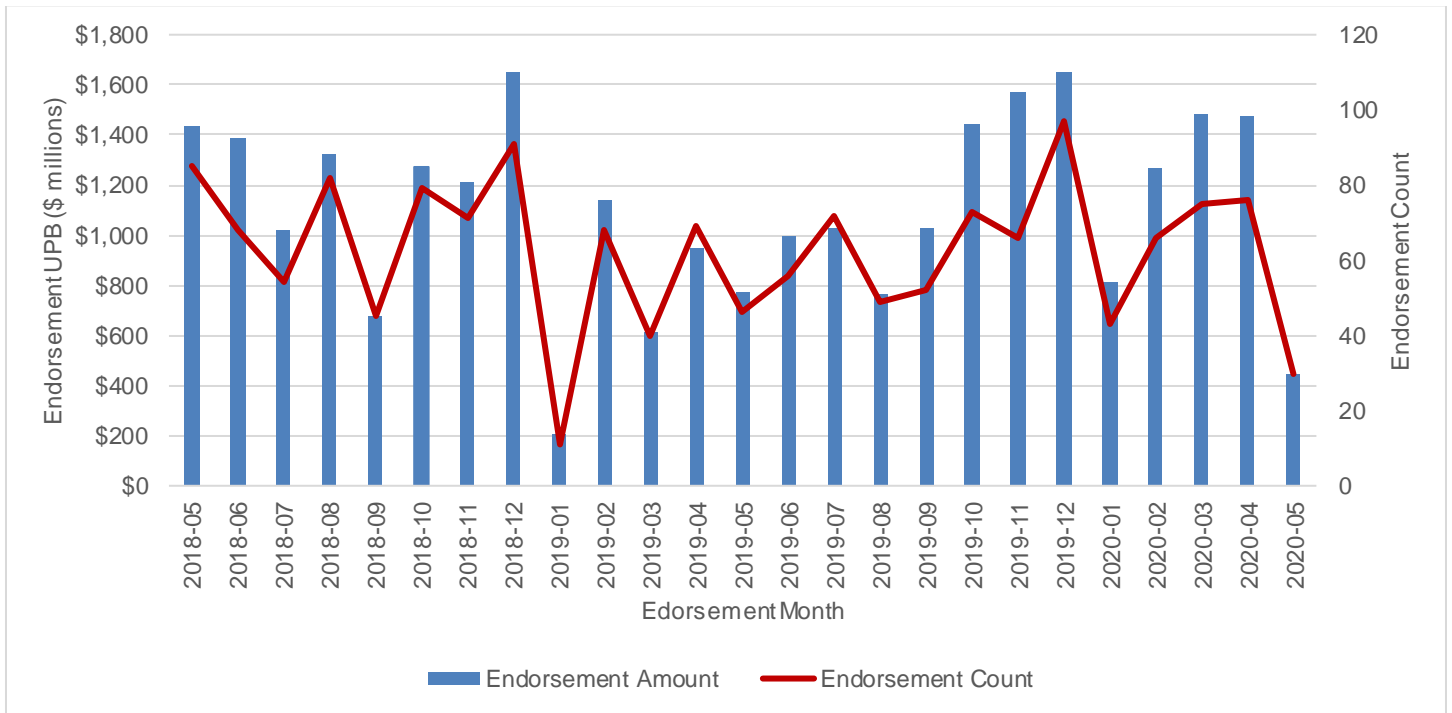

Unpaid Principal Balance (UPB) is the current outstanding principal balance due on the mortgage.
 SOURCE: U.S. Department of HUD/FHA, June 2020.

Figure 3: FHA Multifamily Apartments Endorsement Amount by Risk Category, Last 2 Years

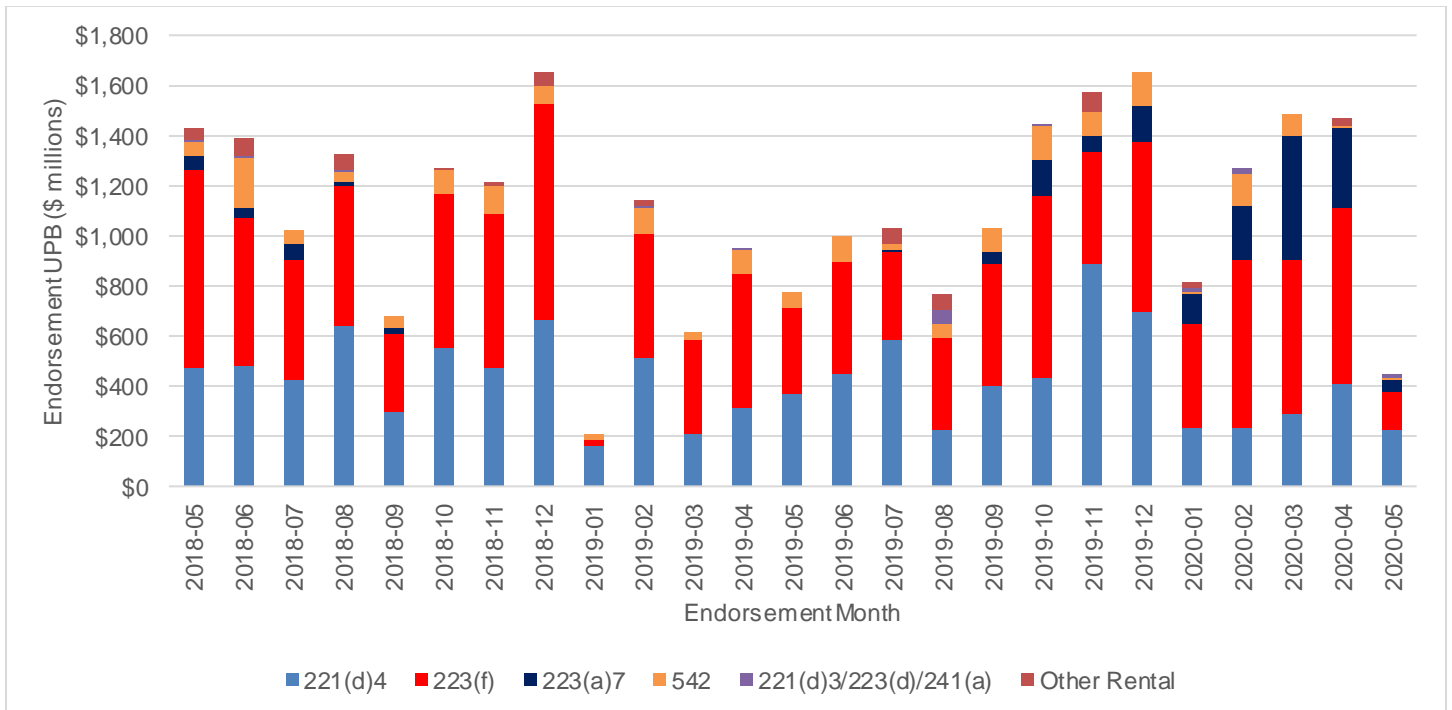

Unpaid Principal Balance (UPB) is the current outstanding principal balance due on the mortgage.
 Other Rental: Mortgage loan Insurance for Mobile Home Courts (Section 207), Management Cooperative (Section 213), Consumer Cooperative (Section 213(i)), Urban Renewal Housing (Section 220) and Elderly Housing (Section 231).
 SOURCE: U.S. Department of HUD/FHA, June 2020.

Table 3. FHA Multifamily Apartments 60+ Day Default Rate		
Calendar Year	Month	Default Rate ^a (%)
2017	Jan	0.12
	Feb	0.12
	Mar	0.09
	Apr	0.09
	May	0.11
	Jun	0.10
	Jul	0.09
	Aug	0.15
	Sep	0.14
	Oct	0.13
	Nov	0.13
	Dec	0.13
2018	Jan	0.13
	Feb	0.08
	Mar	0.09
	Apr	0.15
	May	0.09
	Jun	0.09
	Jul	0.10
	Aug	0.13
	Sep	0.09
	Oct	0.08
	Nov	0.10
	Dec	0.11
2019	Jan	0.12
	Feb	0.12
	Mar	0.13
	Apr	0.14
	May	0.08
	Jun	0.10
	Jul	0.04
	Aug	0.06
	Sep	0.09
	Oct	0.04
	Nov	0.03
	Dec	0.07
2020	Jan	0.06
	Feb	0.06
	Mar	0.07
	April	0.20
	May	0.36

^a The percentage of the total outstanding balance of FHA-insured multifamily loans that are 60 days or more past due.
 SOURCE: U.S. Department of HUD/FHA, June 2020.

Figure 4: FHA Multifamily Apartments Default UPB and Count, Last 2 Years

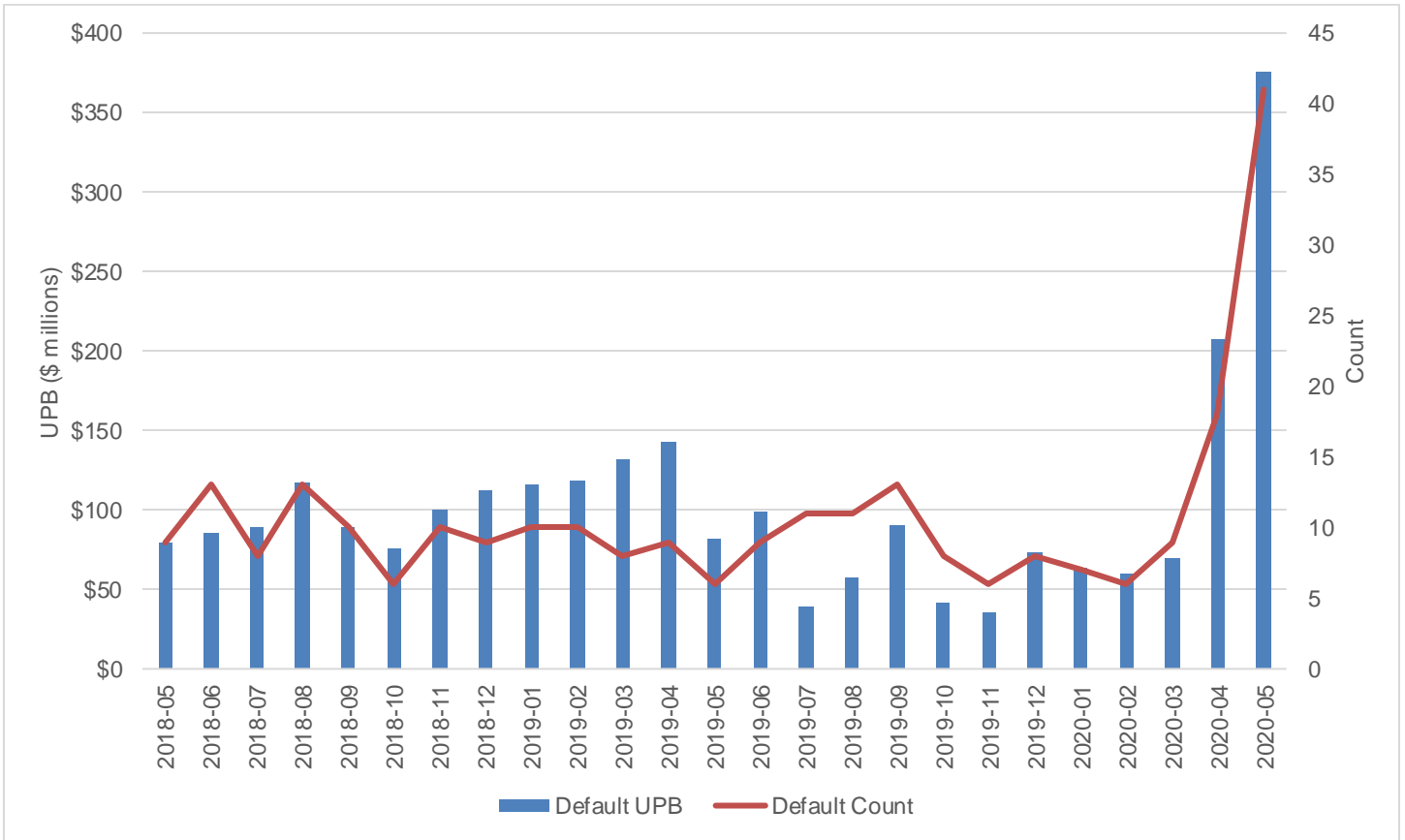

Unpaid Principal Balance (UPB) is the current outstanding principal balance due on the mortgage.
 SOURCE: U.S. Department of HUD/FHA, June 2020.

Table 4. FHA Residential Care Facilities Insured Portfolio, Transitions within Portfolio		
Insured Portfolio	Number of Loans	Loan Balance (\$ millions)
Insurance in Force (Beginning)	3,834	32,333.1
Terminations	(10)	(67.8)
Claims	(4)	(10.2)
Regular Claim	(4)	(10.2)
Mark to Market	0	0.0
Partial Payment Claim	0	0.0
Maturity	0	0.0
Prepayment	(5)	(46.6)
Refinanced with FHA Loans	(1)	(11.1)
New Endorsements	23	291.9
New Business	2	30.3
223(d) ^a	0	0.0
232 New Construction ^b	1	25.2
241 ^c	1	5.1
Refinance	21	261.6
223(d) ^a	0	0.0
232 Refinance ^b	21	261.6
Amortization / Principal Reduction	na	(63.2)
Insurance in Force (Ending)	3,847	32,494.1
Defaults		.
60+ Day Defaults (Beginning)	81	611.1
No Longer in Default	(6)	(21.6)
Reinstated	(2)	(11.4)
Default to Delinquent	0	0.0
Terminated Defaults	(4)	(10.2)
Continuing Defaults	75	588.3
New 60+ Day Defaults	10	104.4
Amortization / Principal Reduction	na	0.0
60+ Day Defaults (Ending)	85	692.7

na = not applicable.

NOTE: Data are for May 1 – June 1, 2020.

^a Section 223(d): Insures 2-year operating loss loans that cover operating losses during the first 2 years after completion (or any other 2-year period within the first 10 years after completion) of residential care projects with a HUD-insured first mortgage.

^b Section 232: Insures loans to finance nursing homes, assisted living facilities, and board and care facilities.

^c Section 241: Insures loans to finance repairs, additions, and improvements to residential care facilities with FHA-insured first mortgages or HUD-held mortgages.

SOURCE: U.S. Department of HUD/FHA, June 2020.

Figure 5: FHA Residential Care Facilities Insurance-in-Force and Count, Last 2 Years

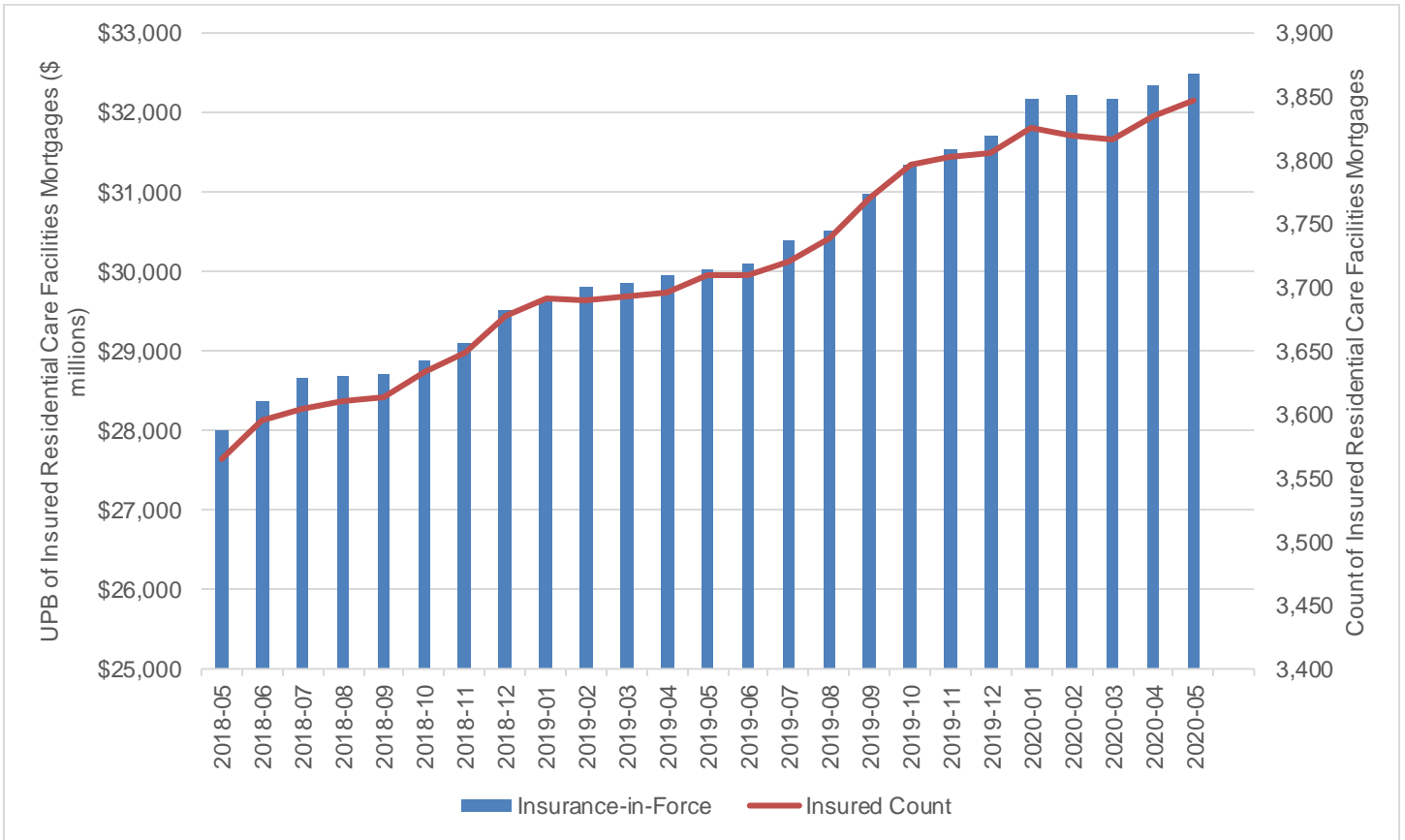

Unpaid Principal Balance (UPB) is the current outstanding principal balance due on the mortgage.

SOURCE: U.S. Department of HUD/FHA, June 2020.

Table 5. FHA Residential Care Facilities Pipeline Summary

	May 2020		May 2019		FY 2020 to-date		FY 2019 to-date		FY 2019 Final	
	Number of Loans	Loan Balance (\$ millions)	Number of Loans	Loan Balance (\$ millions)	Number of Loans	Loan Balance (\$ millions)	Number of Loans	Loan Balance (\$ millions)	Number of Loans	Loan Balance (\$ millions)
Applications^a	59	816.1	30	225.9	398	5,409.1	273	2,976.4	413	5,481.3
223(d) ^b	0	0.0	0	0.0	0	0.0	0	0.0	1	0.8
232 New Construction ^c	2	58.2	3	1.1	11	221.3	6	49.7	12	86.2
232 Refinance ^c	56	750.5	27	224.8	377	5,099.6	259	2,878.8	388	5,259.9
241 ^d	1	7.4	0	0.0	10	88.2	8	47.9	12	134.4
Commitments^e	27	322.8	49	566.2	208	2,662.0	207	2,453.0	314	4,137.2
223(d) ^b	0	0.0	0	0.0	1	0.8	0	0.0	0	0.0
232 New Construction ^c	0	0.0	1	24.0	3	74.6	5	102.6	6	120.3
232 Refinance ^c	26	313.2	47	540.3	194	2,528.3	196	2,299.8	300	3,940.4
241 ^d	1	9.6	1	1.9	10	58.2	6	50.6	8	76.4
Endorsements^f	12	169.2	10	143.0	187	2,712.0	164	2,231.5	288	3,732.8
223(d) ^b	0	0.0	0	0.0	1	0.8	0	0.0	0	0.0
232 New Construction ^c	0	0.0	0	0.0	6	133.5	6	122.2	8	152.6
232 Refinance ^c	11	164.2	10	143.0	174	2,536.0	153	2,056.9	273	3,518.7
241 ^d	1	5.1	0	0.0	6	41.8	5	52.4	7	61.5

^a Application data may differ from data reported on the Office of Residential Care Facilities website due to data in the queue that are not yet assigned when this table is prepared.

^b Section 223(d): Insures two-year operating loss loans that cover operating losses during the first 2 years after completion (or any other 2-year period within the first 10 years after completion) of residential care projects with a HUD-insured first mortgage.

^c Section 232: Insures loans to finance nursing homes, assisted living facilities, and board and care facilities.

^d Section 241: Insures loans to finance repairs, additions, and improvements to residential care facilities with FHA-insured first mortgages or HUD-held mortgages.

^e Commitment data may differ from data reported on the Office of Residential Care Facilities website due to differences in when the reports are created.

^f Endorsement data may differ from data reported on the Office of Residential Care Facilities website due to differences in when the reports are created.

SOURCE: U.S. Department of HUD/FHA, June 2020.

Table 6. FHA Residential Care Facilities 60+ Day Default Rate		
Calendar Year	Month	Default Rate ^a (%)
2017	Jan	1.36
	Feb	1.24
	Mar	1.28
	Apr	1.37
	May	1.45
	Jun	1.38
	Jul	1.46
	Aug	1.41
	Sep	1.49
	Oct	1.48
	Nov	1.41
	Dec	1.38
2018	Jan	1.49
	Feb	1.39
	Mar	1.41
	Apr	1.42
	May	1.44
	Jun	1.37
	Jul	1.74
	Aug	1.17
	Sep	1.19
	Oct	1.16
	Nov	1.19
	Dec	1.34
2019	Jan	1.35
	Feb	1.35
	Mar	1.34
	Apr	1.19
	May	1.63
	Jun	1.70
	Jul	1.63
	Aug	1.83
	Sep	1.68
	Oct	1.76
	Nov	1.82
	Dec	2.04
2020	Jan	1.78
	Feb	1.78
	Mar	1.87
	April	1.89
	May	2.13

^a The percentage of the total outstanding balance of FHA-insured residential care loans that are 60 days or more past due. SOURCE: U.S. Department of HUD/FHA, June 2020.

Figure 6: FHA Residential Care Facilities Default UPB and Count, Last 2 Years

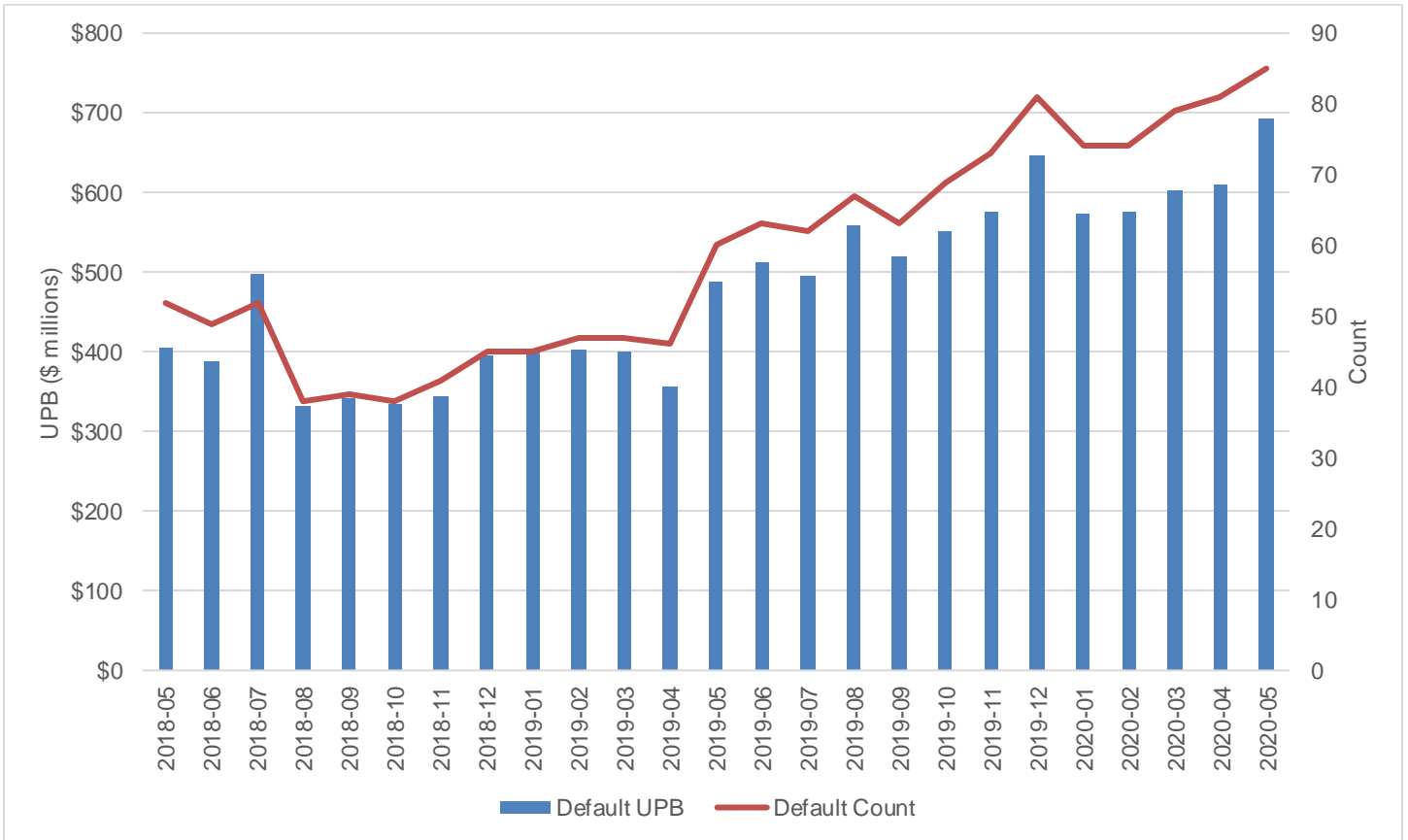

Unpaid Principal Balance (UPB) is the current outstanding principal balance due on the mortgage.
 SOURCE: U.S. Department of HUD/FHA, June 2020.

Table 7. FHA Hospital Facilities Insured Portfolio, Transitions within Portfolio		
Insured Portfolio	Number of Loans	Loan Balance (\$ millions)
Insurance in Force (Beginning)	90	5,983.4
Terminations	0	0.0
Claims	0	0.0
Regular Claim	0	0.0
Mark to Market	0	0.0
Partial Payment Claim	0	0.0
Maturity	0	0.0
Prepayment	0	0.0
Refinanced with FHA Loans	0	0.0
New Endorsements	0	0.0
New Business	0	0.0
242 Construction – Non-Portfolio Hospital ^a	0	0.0
241 Construction or Addition – Portfolio Hospital ^b	0	0.0
223(a)(7) Refinancing – Portfolio Hospital ^c	0	0.0
223(f) Refinancing or Acquisition – Non-Portfolio Hospital ^d	0	0.0
Refinance	0	0.0
223(a)(7) Refinancing – Portfolio Hospital ^c	0	0.0
223(f) Refinancing or Acquisition – Non-Portfolio Hospital ^d	0	0.0
Amortization / Principal Reduction	na	(21.4)
Insurance in Force (Ending)	90	5,961.9
Defaults		
60+ Day Defaults (Beginning)	0	0.0
No Longer in Default	0	0.0
Reinstated	0	0.0
Default to Delinquent	0	0.0
Terminated Defaults	0	0.0
Continuing Defaults	0	0.0
New 60+ Day Defaults	0	0.0
Amortization / Principal Reduction	na	0.0
60+ Day Defaults (Ending)	0	0.0

na = not applicable.

NOTE: Data are for May 1 – June 1, 2020

^a Section 242: Provides mortgage insurance for acute care hospital facility construction loans.

^b Section 241: Insures mortgage loans to finance repairs, additions, and improvements to hospital facilities with FHA-insured first mortgages or HUD-held mortgages.

^c Section 223(a)(7): Permits refinancing of an existing loan to reduce interest rate and/or extend amortization period in order to reduce risk of default.

^d Section 223(f): Insures mortgage loans to facilitate the purchase of a hospital facility or the refinancing of an existing hospital facility loan.

SOURCE: U.S. Department of HUD/FHA, June 2020.

Figure 7: FHA Hospital Facilities Insurance-in-Force and Count, Last 2 Years

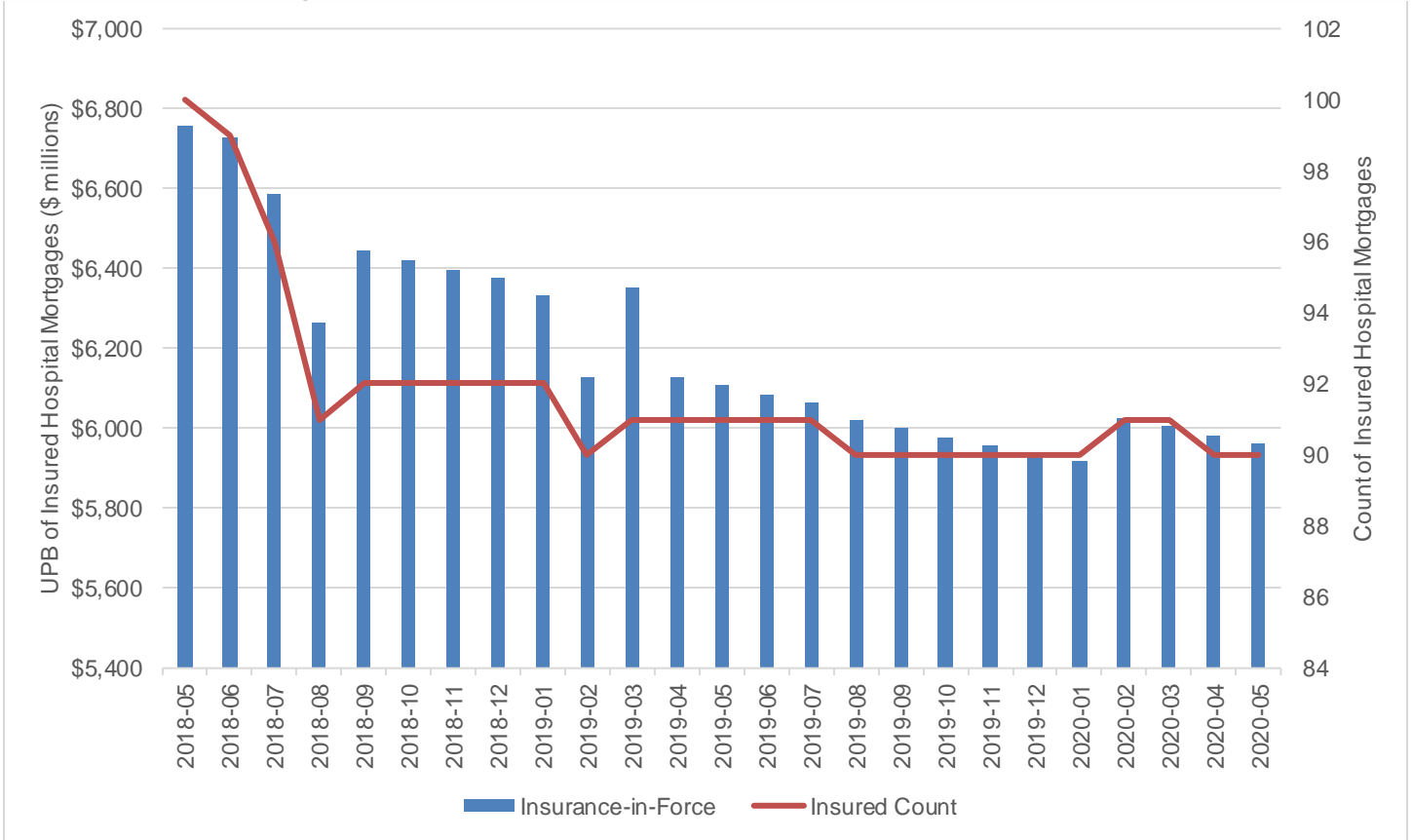

Unpaid Principal Balance (UPB) is the current outstanding principal balance due on the mortgage.
 SOURCE: U.S. Department of HUD/FHA, June 2020.

Table 8. FHA Hospital Facilities Pipeline Summary

	May 2020		May 2019		FY 2020 to-date		FY 2019 to-date		FY 2019 Final	
	Number of Loans	Loan Balance (\$ millions)	Number of Loans	Loan Balance (\$ millions)	Number of Loans	Loan Balance (\$ millions)	Number of Loans	Loan Balance (\$ millions)	Number of Loans	Loan Balance (\$ millions)
Applications^a	0	0.0	0	0.0	0	0.0	3	475.3	4	561.1
242 Construction – Non-Portfolio Hospital ^b	0	0.0	0	0.0	0	0.0	0	0.0	0	0.0
241 Construction or Addition – Portfolio Hospital ^c	0	0.0	0	0.0	0	0.0	1	141.2	1	141.2
223(a)(7) Refinancing – Portfolio Hospital ^d	0	0.0	0	0.0	0	0.0	0	0.0	0	0.0
223(f) Refinancing or Acquisition – Non-Portfolio Hospital ^e	0	0.0	0	0.0	0	0.0	2	334.1	3	419.9
Commitments^f	0	0.0	0	0.0	2	227.0	2	87.6	3	221.2
242 Construction – Non-Portfolio Hospital ^b	0	0.0	0	0.0	0	0.0	0	0.0	0	0.0
241 Construction or Addition – Portfolio Hospital ^c	0	0.0	0	0.0	1	141.2	2	87.6	2	87.6
223(a)(7) Refinancing – Portfolio Hospital ^d	0	0.0	0	0.0	0	0.0	0	0.0	0	0.0
223(f) Refinancing or Acquisition – Non-Portfolio Hospital ^e	0	0.0	0	0.0	1	85.8	0	0.0	1	133.6
Endorsements^g	0	0.0	0	0.0	1	133.4	2	86.6	2	86.6
242 Construction – Non-Portfolio Hospital ^b	0	0.0	0	0.0	0	0.0	0	0.0	0	0.0
241 Construction or Addition – Portfolio Hospital ^c	0	0.0	0	0.0	0	0.0	2	86.6	2	86.6
223(a)(7) Refinancing – Portfolio Hospital ^d	0	0.0	0	0.0	0	0.0	0	0.0	0	0.0
223(f) Refinancing or Acquisition – Non-Portfolio Hospital ^e	0	0.0	0	0.0	1	133.4	0	0.0	0	0.0

^a Application data from previous months may change as data are added to the HUD database after the creation date of this report.

^b Section 242: Provides mortgage insurance for acute care hospital facility construction loans.

^c Section 241: Insures mortgage loans to finance repairs, additions, and improvements to hospital facilities with FHA-insured first mortgages or HUD-held mortgages.

^d Section 223(a)(7): Permits refinancing of an existing loan to reduce interest rate and/or extend amortization period in order to reduce risk of default.

^e Section 223(f): Insures mortgage loans to facilitate the purchase of a hospital facility or the refinancing of an existing hospital facility loan.

^f Commitment data from previous months may change as data are added to the HUD database after the creation date of this report.

^g Endorsement data from previous months may change as data are added to the HUD database after the creation date of this report.

SOURCE: U.S. Department of HUD/FHA, June 2020.

Table 9. FHA Hospital Facilities 60+ Day Default Rate		
Calendar Year	Month	Default Rate^a (%)
2017	Jan	0.16
	Feb	0.15
	Mar	0.15
	Apr	0.00
	May	0.00
	Jun	0.60
	Jul	0.60
	Aug	0.60
	Sep	0.46
	Oct	0.00
	Nov	0.00
	Dec	0.46
2018	Jan	0.46
	Feb	0.46
	Mar	0.46
	Apr	0.47
	May	0.69
	Jun	0.47
	Jul	0.22
	Aug	0.23
	Sep	0.22
	Oct	0.22
	Nov	0.22
	Dec	0.00
2019	Jan	0.00
	Feb	0.00
	Mar	0.00
	Apr	0.00
	May	0.00
	Jun	0.00
	Jul	0.00
	Aug	0.00
	Sep	0.00
	Oct	0.00
	Nov	0.00
	Dec	0.00
2020	Jan	0.00
	Feb	0.00
	Mar	0.00
	April	0.00
	May	0.00

^a The percentage of the total outstanding balance of FHA-insured hospital loans that are 60 days or more past due.
 SOURCE: U.S. Department of HUD/FHA, June 2020.

Figure 8: FHA Hospital Facilities Default UPB and Count, Last 2 Years

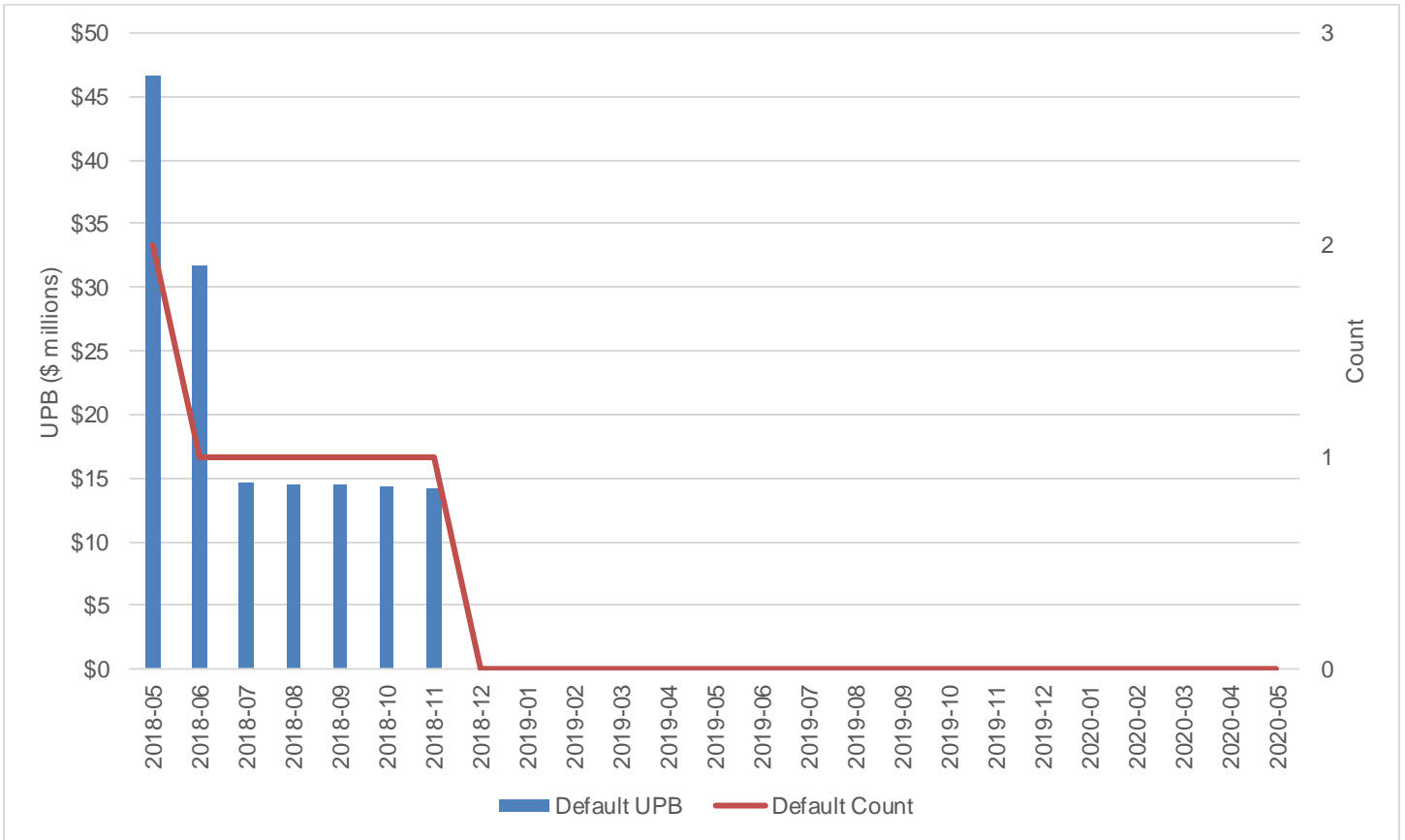

Unpaid Principal Balance (UPB) is the current outstanding principal balance due on the mortgage.
 SOURCE: U.S. Department of HUD/FHA, June 2020.