# US DEPARTMENT OF HOUSING AND URBAN DEVELOPMENT

## GLOBAL EMPLOYEE ROSTER AND DIRECTORY

# Fair Housing and Equal Opportunity

*We are the Driver of National Policy that Enables Freedom of Choice in Housing.*

**The Office Administrative Services MAY, 2020**

I
II
III
IV
V
VI
VII
VIII
IX
X

## *Goal 4. Build Inclusive and Sustainable Communities Free From Discrimination*

***HUD's mission is to create strong, sustainable, inclusive communities and quality, affordable homes for all.*** Embodied in this statement is a strong vision and commitment to create places that effectively connect people to jobs, transportation, quality public schools, and other amenities—
—geographies of opportunity. This concept of place plays a role when meeting the challenges of this mission statement by focusing on people and places through policies and activities that reflect the unique conditions and needs of communities.

### Fair Housing and Equal Opportunity – *We are the Driver of National Policy that Enables Freedom of Choice in Housing*

FHEO field offices continue to be the foundation of program implementation in enforcing the Fair Housing laws and other authorities. The uniqueness of each region's community needs defines the region's approach to affirmatively furthering fair housing, education and outreach activities, cross-programmatic collaboration, economic opportunity, compliance reviews, and enforcement of the Fair Housing law.

| **Office of the Assistant Secretary** | | **Global email: HQ_FHEO 1-800-669-9777 * TDD 1-800-927-9275 * Fax: 202-485-9372** | | |
|---|---|---|---|---|
| Name | Position | Location | Contact Information | Comments |
| **Anna Maria Farías** | **Assistant Secretary** | **U.S. Department of HUD<br>451 7th Street, SW<br>Suite #5100<br>Washington, DC 20410<br>Correspondence Code E** | **(O) 202-708-4252<br>(F) 202-708-4483** | |
| Linda Ayala | Special Policy Advisor | Suite #5100 Headquarters | 202-402-4534 | |
| Victor Lambert | Senior Program Analyst | Suite #5100 Headquarters | 202-402-7090 | |
| John Bravacos | Senior Advisor | Suite #5100 Headquarters | 202-402-6064 | |
| Angela Beckles | Special Policy Advisor | Suite #5141 Headquarter | 202-402-5967 | |
| **Office of the General Deputy Assistant Secretary (GDAS)** | | | **Fax: 202-708-4483** | |
| Name | Position | Location | Contact Information | Comments |
| | | | | |
| **Office of Field Oversight** | | | **Fax: 202-402-2328** | |
| Name | Position | Location | Contact Information | Comments |
| **Tiffany M. Johnson** | **Acting, Coordinator** | **#5130 Headquarters<br>EIA** | **202-402-2881** | |

| | | | | |
|---|---|---|---|---|
| Summer Huff | Contract Officer Representative Advocate | #5130 Headquarters | 202-402-8770 | |
| **Office of the Deputy Assistant Secretary (DAS) for Enforcement and Programs** | | | **Fax: 202-708-2703** | |
| Name | Position | Location | Contact Information | Comments |
| **David Enzel** | **DAS for Enforcement and Programs** | **U.S. Department of HUD 451 7th Street, SW #5204 Washington, DC 20410 Correspondence Code ED** | **(O) 202-619-8046 (D) 202-402-5557** | |
| Rhonda Burks | Staff Assistant | #5204 Headquarters | 202-402-5452 | |
| **Office of Systemic Investigations** | | | **Fax: 202-708-0413** | |
| Name | Position | Location | Contact Information | Comments |
| **Mark Matulef** | **Director** | **#5234 Headquarters EDS** | **202-402-5763** | |
| Avery Jackson | EOS | #5216 Headquarters | 202-402-5489 | |
| Karen Delancy | EOS | #5234 Headquarters | 202-402-5516 | |
| Hugh James McGlincy | EOS | #5234 Headquarters | 202-402-5918 | |
| **Office of Enforcement** | | | **Fax: 202-708-4886** | |
| Name | Position | Location | Contact Information | Comments |
| **Lynn Grosso** | **Director** | **#5226 Headquarters EDE** | **(D) 202-402-5361** | |
| LaToya White | Management Analyst | #5224 Headquarters | 202-402-3579 | |
| **Civil Rights Compliance and Disability Rights Division** | | | **Fax: 202-485-9439** | |
| Name | Position | Location | Contact Information | Comments |
| **Susan H. Crawford** | **Director** | **#5230 Headquarters EDEC** | **(D) 202-402-2757** | |
| Hannah Klein | Program Analyst | #5224 Headquarters | 202-402-6930 | |
| Akil Johnson | Program Analyst | #5230 Headquarters | 202-402-3847 | |
| Nandinee Kutty | Program Analyst | #5206 Headquarters | 202-402-6048 | |
| Pamela Zai | Program Analyst | #5226 Headquarters | 202-402-4781 | |
| Darren Goebels | Program Analyst | #5230 Headquarters | 202-402-6855 | |

| **Enforcement Support Division** | | | **Fax:** | |
|---|---|---|---|---|
| Name | Position | Location | Contact Information | Comments |
| | | **#5214 Headquarters EDEE** | | |
| Deborah T. Ambers | EOS | #5208-B Headquarters | 202-402-6988 | |
| Tiffany Taylor | EOS | #5214 Headquarters | 202-402-7094 | |
| Christine Silvestre | EOS | #5214-B Headquarters | 202-402-3420 | |
| Monika Pearson | Secretary | #5214 Headquarters | 202-402-6118 | |
| **Fair Housing Assistance Program Division (FHAP)** | | | **Fax: 202-485-9391** | |
| Name | Position | Location | Contact Information | Comments |
| **Joseph Pelletier** | **Director** | **#5206 Headquarters EDEA** | **(D) 202-402-2126** | |
| Shirley Williams | Program Analyst | #5208 Headquarters | 202-402-3324 | |
| Jacqueline Jennings | Clerk | #5206 Headquarters | 202-402-7031 | |
| Erik Steinecker | Program Analyst | #5210-A Headquarters | 202-402-5158 | |
| **Office of Programs** | | | **Fax: 202-708-9392** | |
| Name | Position | Location | Contact Information | Comments |
| **Aztec Jacobs** | **Director** | **#5222 Headquarters EDP** | **202-402-6949** | |
| Monique McDaniel | Program Analyst | #5222 Headquarters | 202-402-7022 | |
| **Fair Housing Initiatives Program Division (FHIP)** | | | **Fax:** | |
| Name | Position | Location | Contact Information | Comments |
| **Myron Newry** | **Director** | **#5224 Headquarters EDPH** | **202-402-7095** | |
| Janet Tolbert | EOS | #5218 Headquarters | 202-402-7039 | |
| Norweater Mitchell | Grants Specialist | #5218 Headquarters | 202-402-3146 | |
| Tonda Baxter | Program Analyst | #5218 Headquarters | 202-402-6974 | |
| Paula Stone | Program Analyst | #5224 Headquarters | 202-402-7054 | |
| **Economic Opportunity Division** | | | **Fax: 202-485-9390** | |
| Name | Position | Location | Contact Information | Comments |
| **Stephanie Waller** | **Director** | **#5236 Headquarters EDPG** | **(D) 202-402-6938** | |
| Barbara Reed | Program Assistant | #5235 Headquarters | 202-402-3457 | |
| Dana Bussey | Program Analyst | #5235 Headquarters | 202-402-3210 | |

| **Office of the Deputy Assistant Secretary for Policy, Legislative Initiatives and Outreach** **Fax: 202-708-3527** | | | | |
|---|---|---|---|---|
| Name | Position | Location | Contact Information | Comments |
| **DeAndra Johnson Cullen** | **Deputy Assistant Secretary** | **U.S. Department of HUD 451 7th Street, SW #5246 Washington, DC 20410 Correspondence Code EC** | **(O) 202-402-4115** | |
| Karina Leake | Special Assistant | #5253 Headquarters | 202-402-6719 | |
| Kenneth Holbert | Special Assistant | #5246 Headquarters | 202-402-6913 | |
| Ursula Davis | Staff Assistant | #5246 Headquarters | 202-402-5521 | |
| **Policy and Legislative Initiatives Division** | | | **Fax: 202-708-1251** | |
| Name | Position | Location | Contact Information | |
| **Vacant** | **Director** | **#5246 Headquarters, ECP** | | |
| Steven Shepherd | Program Analyst | #5240 Headquarters | 202-402-3396 | |
| Nathan Roth | Program Analyst | #5251 Headquarters | 202-402-6879 | On detail to Enforcement and Programs |
| Tara Waterlander | Program Analyst | #5240 Headquarters | 202-402-2172 | |
| **Education and Outreach Division** | | | **Fax: 202-708-3257** | |
| Name | Position | Location | Contact Information | Comments |
| **Adrienne Thomas** | **Acting Director** | **#5246 Headquarters, ECE** | **(D) 202-402-6910** | |
| Persis Clinton | Program Analyst | #5251 Headquarters | 202-402-3920 | |
| Angelica Wiggins | Program Analyst | #5253 Headquarters | 202-402-4480 | |
| Stephen Baker | Program Analyst | #5251 Headquarters | 202-402-5035 | |
| **Program Standards and Compliance Division** | | | **Fax: 202-708-1251** | |
| Name | Position | Location | Contact Information | Comments |
| **Celia Carpentier** | **Acting Director** | **#5240 Headquarters** | **202-402-7093** | |
| Sylvia Whitlock | Program Analyst | #5250 Headquarters | 202-402-4580 | |
| Gloria Bizzell | Program Analyst | #5240 Headquarters | 202-402-6122 | On detail to OCHCO |

| | | | | |
|---|---|---|---|---|
| Jordan Ghasemi | Program Analyst | #5240 Headquarters | 202-402-5726 | |
| Lena Albibi | Program Analyst | #5240 Headquarters | 202-402-7411 | |
| Shaina Glover | Program Analyst | #5240 Headquarters | 202-402-7409 | |
| Jefferson "Seth" Mclntyre | Program Analyst | #5240 Headquarters | 202-402-7315 | |
| **Office of Deputy Assistant Secretary (DAS) for Operations and Management** | | | **Fax: 202-708-0842** | |
| Name | Position | Location | Contact Information | Comments |
| **Jaime E. Forero** | **DAS for Operations and Management** | **U.S. Department of HUD 451 7th Street, SW #5128 Washington, DC 20410 Correspondence Code EG** | **(O) 202-708-0768 (D) 202-402-6953** | |
| Cynthia O. Jones | Senior Policy Advisor | #5128 Headquarters EG | 202-402-4524 | |
| Tiffany M. Johnson | Special Assistant | #5130 Headquarters EG | 202-402-2881 | |
| Donald C. Hanible | Office Manager | #5106 Headquarters E | 202-402-6766 | |
| **Office of Information Services & Communications** | | | **Fax: 202-619-8300** | |
| Name | Position | Location | Contact Information | Comments |
| **Patrina Munson** | **Director** | **#5118 Headquarters EGID** | **(O) 202-402-5622** | |
| **Correspondence Unit** | | | **Fax: 202-485-9374** | |
| Name | Position | Location | Contact Information | Comments |
| Sheila King-Smith | Correspondence Specialist | #5118 Headquarters EGID | 202-204-7076 | |
| Tamara Broden | Correspondence Specialist | #5118 Headquarters EGID | 202-204-3247 | |
| Cynthia Lewis | Correspondence Specialist | #5118 Headquarters EGID | 202-204-6976 | |
| **Information and Communications Division** | | | **Fax: 202-485-9374** | |
| Name | Position | Location | Contact Information | Comments |
| Desta Woudenh | Management Information Specialist | #5118 Headquarters, EGIEJ | 202-402-6868 | |
| Brendan King | Management Information Specialist | #5118 Headquarters, EGIEJ | 202-402-1481 | |

| | | | | |
|---|---|---|---|---|
| Arthur Wade | Management Information Specialist | #5118 Headquarters, EGIE | 202-402-4710 | Web Manager |
| **Technology Support Branch** | | | **Fax: 202-485-9374** | |
| Name | Position | Location | Contact Information | Comments |
| Cynthia Y. Johnson | Management Information Specialist | #5118 Headquarters, EGIEJ | 202-402-6932 | |
| Kevin Gilbert | Management Information Specialist | #5118 Headquarters (Duty Station -San Francisco, CA) | 415-489-6543 | Outstationed |
| **Office of Management, Planning and Budget** | | | **Fax: 202-708-6208** | |
| Name | Position | Location | Contact Information | Comments |
| | | | | |
| **James Sutton** | **Director, Budget Division** | **#5108 Headquarters EGP** | **(D) 202-402-6916** | |
| Barbara Britton | Correspondence Assistant | #5110 Headquarters | 202-402-3104 | |
| Stuart Bolton | Management Analyst | #5112 Headquarters | 202-402-5219 | |
| **Budget Division** | | | **Fax: 202-485-9376** | |
| Name | Position | Location | Contact Information | Comments |
| **Charles Montgomery** | **Director, Budget Division** | **#5112 Headquarters EGPD** | **(O) 202-402-6916** | |
| Doretta Willingham | Budget Analyst | #5112 Headquarters | 202-402-2010 | |
| Pamela Eludoyin | Budget Analyst | #5112 Headquarters | 202-402-5578 | |
| April Makins | Budget Analyst | #5110 Headquarters | 202-402-3903 | |
| Judon Perry | Budget Analyst | #5110 Headquarters | 202-402-3952 | |
| **Office of Administrative Services** | | | **Fax: 202-485-9404** | |
| Name | Position | Location | Contact Information | Comments |
| **Vivian White** | **Director, Office of Administrative Services** | **#5124 Headquarters EGC** | **(O) 202-402-3870** | |
| Christy Washington | Management Analyst | #5124 Headquarters | 202-402-7032 | |
| Angela Williams | Management Analyst | #5124 Headquarters | 202-402-2261 | |
| Sharon Riley | Management Analyst | #5124 Headquarters | 202-402-5077 | |
| Donald Cooley | Management Analyst | #2124 Headquarters | 202-402-6285 | |
| Lorece Beidel | Training Officer | #5124 Headquarters | 202-402-4720 | |
| Laura T. Cooper | Correspondence Specialist | #5124 Headquarters | 202-402-6690 | |
| Nichole Spencer | Management Analyst | #5110 Headquarters | 202-402-6747 | |
| **Resource Management Division** | | | **Fax: 202-708-0044** | |

| Name | Position | Location | Contact Information | Comments |
|---|---|---|---|---|
| **Everard Mattox** | **Director, Resource Management Division** | **#5124 Headquarters EGCA** | **(O) 202-402-7416** | |
| Doris Carey | Management Analyst | #5100 Headquarters | 202-402-6717 | EEO |
| Taunja Newby | Management Analyst | #5124 Headquarters | 202-402-3032 | |
| Angela Powell | Management Analyst | #5124 Headquarters | 202-402-5819 | On-Rotation |
| Paula Epps | Management Analyst | #5124 Headquarters | 202-402-3051 | |
| Bulan Jules- (BJ) Antonio | Management Analyst | #5130 Headquarters | 202-402-4509 | |

# Region I
# Employee Roster

## Region I

Region I encompasses the northeastern states of Massachusetts, Connecticut, Rhode Island, Maine, New Hampshire, and Vermont. FHEO regional office is located in Boston Massachusetts with a co-located Program Center. The Hartford Field office services the state of Connecticut. The Boston Regional Office services Massachusetts, New Hampshire, Maine, Vermont, and Rhode Island.

### *Partnerships:*

| Boston | Hartford | Vermont | Rhode Island | Maine | New Hampshire |
|---|---|---|---|---|---|
| FHIPS:<br><br>Community Legal Aid Inc. (CLA) (Worcester, MA)<br>Fay Rachlin - (Deputy Director) (508) 782-3718 (Frachlin@Cla-Ma.Org)<br><br>GTM – Emely Portillo (617) 994-8319<br>GTR – Rhona Julie (617) 994-8282<br><br>Suffolk Law University (SUL) (Boston, MA)<br>Jamie Langowski – (Deputy Director) (617) 573-8778 ( Jlangowski@Suffolk.Edu)<br><br>GTM – Keara Martin (617) 994-8328<br>GTR – Rhona Julien (617) 994-8282<br><br>Southcoast Fair Housing (SCFH) (New Bedford, MA)<br>Kristina Da Foseca (Executive Director) (774) 473-9994 x1006 or (401) 285-2500 x1006 ( Kristina@Southcoastfairhousing.Org)<br><br>GTM – Kristen Barry (617) 994-8303<br>GTR – Rhona Julien (617) 994-8282 | FHIPS:<br><br>Connecticut Fair Housing Center, Inc. (CFHC)<br>Erin Kemple (Executive Director) (860) 247-440 x723 (erin@ctfairhousing.org)<br><br>GTM – Greg Kanaan (860) 240-9799<br>GTR – Rhona Julien (617) 994-8282<br>Wayfinders (Formerly Known As Hap Housing, Inc.)<br>John Fisher (Fair Housing Coordinator) (413) 233-1609 (jfisher@wayfindersma.org)<br><br>GTM – Michelle Johnson – (860) 240-9780<br>GTR – Rhona Julien (617) 994-8282<br>Bridgeport Neighborhood Trust (BNT)<br>Noah Gotbaum (Executive Director) (203) 290-4255 (www.bntweb.org)<br><br>GTM – Greg Kanaan – (860) 240- 9799<br>GTR – Rhona Julien (617) 994-8282 | FHIPS:<br><br>Vermont Legal Aid (Vla)<br>Rachel Batterson (Director) (802) 383-2231 (rbatterson@vtlegalaid.org)<br><br>GTM – Emely Portillo – (617) 994-8319<br>GTR – Rhona Julien – (617) 994-8282<br><br>Champlain Valley Office of Economic Opp. (Cvoeo)<br>Jessican Hyman (Director) (802) 660-3456 x 106 (jhyman@cvoeo.org)<br><br>GTM – Keara Martin – (617) 994-8328<br>GTR – Rhona Julien – (617) 994-8282<br><br>FHAPS:<br><br>Vermont Human Rights Commission (VHRC)<br>Yang Bor (Executive Director) (802) 828-2493<br>GTM – Karlyn Green – (617) 994- 8315<br>GTR – Greg Kanaan – (860) 240- 9799 | FHIPS:<br><br>NONE<br><br>FHAP:<br><br>Rhode Island Commission On Human Rights (RICHR)<br>Michael Evora (Executive Director) (401) 222-2661/62 X 7561<br>GTM – Michelle Johnson – (860) 240- 9780<br>GTR – Greg Kanaan – (860) 240- 9799 | FHIPS:<br><br>Pine Tree Legal Assistance (PTLA)<br>Patricia Ender (Director) (207) 400-3253 (pender@ptla.org)<br><br>GTM – Karlyn Green – (617) 994-8315<br>GTR – Rhona Julien – (617) 994- 8282<br><br>FHAPS:<br><br>Maine Human Rights Commission (MHRC)<br>Amy Sneirson (Executive Director) (207) 624-6290<br>GTM – Keara Martin – (617) 994- 8328<br>GTR – Greg Kanaan – (860) 240- 9799 | New Hampshire Legal Assistance (NHLA)<br>Lori Wamser (Controller) (603) 206-2218 (lwamser@nhla.org)<br><br>Maria Eveleth (Co-Director) (603) 668-2900 x2904 (meveleth@nhla.org)<br><br>GTM – Karlyn Green – (617) 994- 8315<br>GTR – Rhona Julien – (617) 994-8282 |

| | | | | | |
|---|---|---|---|---|---|
| Massachusetts Fair Housing Center (MFHC)<br><br>Meris Bergquist – (Executive Director) (413-539-9796 x 108) (Merisbergquist@Fairhousing.Org)<br><br>GTM – Michelle Johnson (860) 240- 9780<br>GTR – Rhona Julien (617) 994-8282<br><br>Boston Fair Housing Commission (Boston, MA)<br><br>Cambridge Human Rights Commission (Cambridge, MA)<br><br>FHAPS:<br><br>Massachusetts Commission Against Discrimination (MCAD)<br>Eric Bove (Director Of Housing And Testing) (617) 994-6102<br>GTM – Rhona Julien – (617) 994-8282<br>GTM – Dina Quezada -<br>GTR – Greg Kanaan – (860) 240- 9799<br><br>Boston Fair Housing Commission (BFHC)<br>William Onuoha (Executive Director) (617) 635-2540<br>Andrew H. Espinosa (Director Of Investigations) (617) 635- 3554<br><br>GTM – Kristen Barry – (617) 994-8303<br>GTR – Greg Kanaan – (860) 240- 9799<br><br>Cambridge Commission On Human Rights (Chrc)<br>Nancy Schlacter (Director) (617) 349- 4396<br>Gtm – Emely Portillo – (617) 994-8319<br>Gtr – Greg Kanaan – (860) 240- 9799 | FHAPS:<br><br>Connecticut Commission Human Rights Commission (CCHRO)<br>Robert Zamlowski (Executive Director) (860) 541-3403<br>GTM – Emely Portillo – (617) 994- 8319<br>GTR – Greg Kanaan – (860) 240- 9799 | | | | |

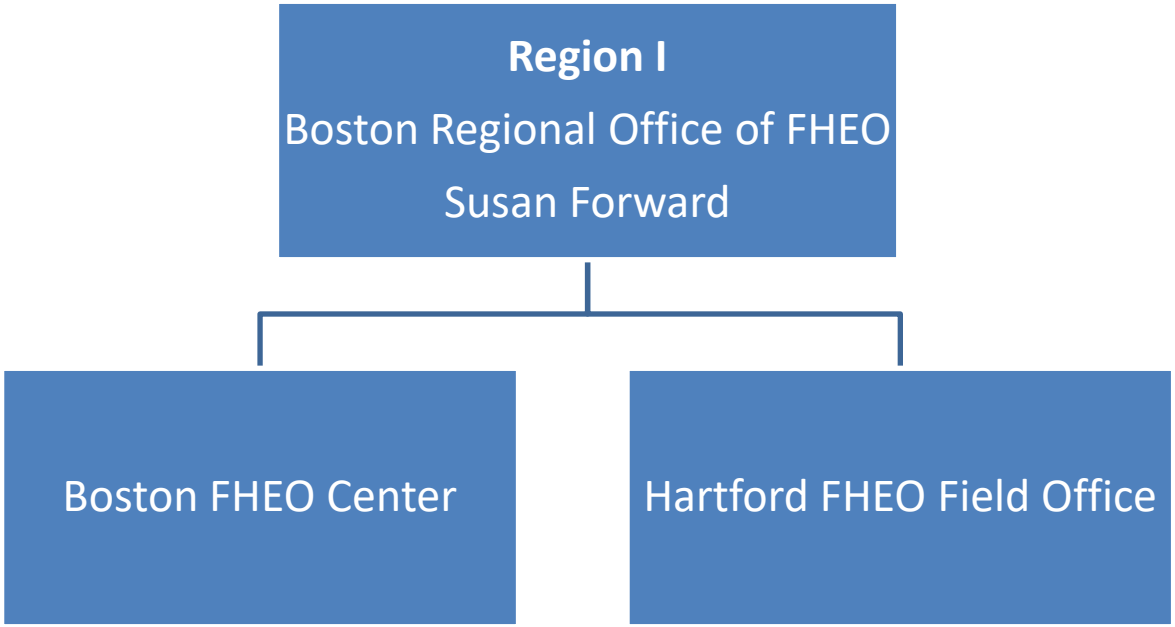
Region I
Boston Regional Office of FHEO
Susan Forward
Boston FHEO Center
Hartford FHEO Field Office

| **Region I – Boston Regional Office** | **Global Employee Email: Region I FHEO STAFF 1-800-827-5005** | | | |
|---|---|---|---|---|
| Name | Position | Location / Division | Contact Information | Comments |
| **Susan Forward** | **Regional Director** | **Boston Regional Office<br>U.S. Dept. of HUD<br>10 Causeway Street<br>Suite 321<br>Boston, MA 02222-1092<br>Corr. Code 1AEH** | **(O) 617-994-8300<br>(D) 617-994-8341<br>(F) 617-565-7313** | |
| **Immediate Office of the Regional Director** | | | | |
| | | | | |
| **Boston Intake Branch** | | | | |
| **Vacant** | **Branch Chief** | **Intake Branch, 1AEHI** | | |
| Luz M. Vasquez | EOA | Intake Branch | 617-994-8332 | |
| Leonidas Gonzales | EOS | Intake Branch | 617-994-8317 | |
| Kristen Filipic | EOS | Intake Branch | 617-994-8331 | |
| Kelly Kuchera | EOS | Intake Branch | 617-994-8312 | |
| **Boston FHEO Center** | | | | |
| **Vacant** | **Boston Center Director** | **Boston FHEO Center, 1AEHP** | | |
| **Boston Enforcement Branch** | | | | |
| **Daniel Weaver** | **Branch Chief** | **Enforcement Branch, 1AEHPE** | **(D) 617-994-8311** | |
| Emily R. Kelliher | EOS | Enforcement Branch | 617-994-8325 | |
| Lucy H. Allen | EOS | Enforcement Branch | 617-994-8327 | |
| Damanique Bruce | EOS | Enforcement Branch | PENDING | |
| **Boston Program Compliance Branch** | | | | |
| **Jeffrey Sussman** | **Branch Chief** | **Program Compliance Branch, 1AEHPP** | **(D) 617-994-8309** | |
| Rhona Julian | EOS | Program Compliance | 617-994-8282 | |
| Kristen C. Barry | EOS | Program Compliance | 617-994-8303 | |
| Karlyn E. Greene | EOS | Program Compliance | 617-994-8315 | |
| Keara D. Martin | EOS | Program Compliance | 617-994-8328 | |
| Elizabeth Morse | EOS | Program Compliance | 617-994-8320 | |

| | | | | |
|---|---|---|---|---|
| Emely Portillo | EOS | Program Compliance | 617-994-8319 | |
| Dina Quezeda | EOS | Program Compliance | 617-994-8310 | |
| **Hartford FHEO Field Office** | | | **Fax: 860-240-4855** | |
| Name | Position | Location/Division | Contact Information | Comments |
| **Vacant** | **Field Office Director** | **Hartford Field Office<br>One Corporate Center,<br>20 Church St., 10th Floor<br>Hartford, CT 06103-3220<br>Corr. Code 1EES** | **Office: 860-240-4800** | |
| Michelle Johnson | EOS | Hartford Field Office | 860-240-9780 | |
| Gregory Kanaan | EOS | Program Compliance Branch | 860-240-9799 | |

# Region II
# Employee Roster

## Region II

Region II encompasses the states of New York, New Jersey, Puerto Rico and the Virgin Islands. The Region II Regional Office is located in New York City. Region II FHEO also includes a Regional Intake/FHIP/FHAP Branch, and a Regional Program Compliance Division, and a Regional Enforcement Division.

### *Partnerships:*

| New York | New Jersey |
|---|---|
| FHIPs:<br>Fair Housing Justice Center, Inc.<br>Queens Legal Services Corporation<br>Brooklyn Legal Services Corp. A<br>Long Island Housing Services, Inc.<br>Brooklyn Legal Services, Inc.*<br>Westchester Residential Opportunities, Inc. (White Plains)<br>Asian American for Equality (AAFE)<br><br>* South Brooklyn Legal Services, Inc. merged with Bedford-Stuyvesant Community Legal Services to form Brooklyn Legal Services, Inc.<br><br>FHAPs:<br>New York State Division of Human Rights (Bronx)<br>Westchester County Human Rights Commission (White Plains)<br><br><u>Buffalo</u>:<br>FHIPs:<br>Housing Opportunities Made Equal, Inc. (Buffalo)<br>Legal Assistance of Western NY, Inc. (Rochester)<br>Fair Housing Council of Central New York, Inc. (Syracuse)<br>CNY Fair Housing Inc.*<br>*Fair Housing Council of Central New York, Inc. (Syracuse)has changed its name.<br>Chautauqua Opportunities, Inc. (Dunkirk) | FHIPs:<br>Citizen Action of New Jersey (Newark)<br>Fair Housing Council of Northern New Jersey (Hackensack)<br>New Jersey Citizen Action Education Fund, Inc.<br><br>Puerto Rico<br>Corporacón de Desarrollo Enconómico de Ceiba (CDEC)<br><br>FHAP:<br>State of New Jersey Division on Civil Rights |

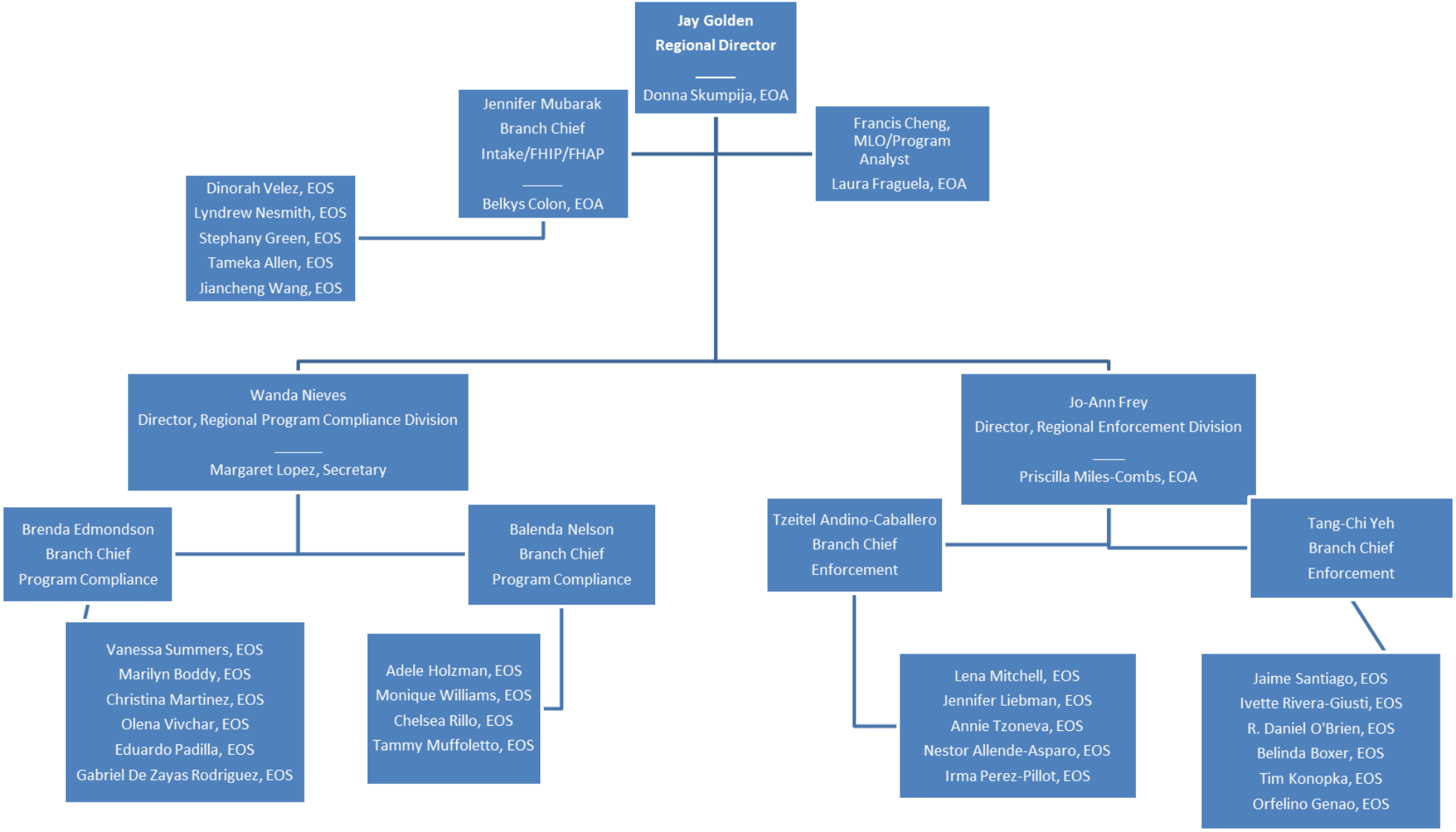
Jay Golden
Regional Director
Donna Skumpija, EOA
Jennifer Mubarak
Branch Chief
Intake/FHIP/FHAP
Belkys Colon, EOA
Francis Cheng, MLO/Program Analyst
Laura Fraguela, EOA
Dinorah Velez, EOS
Lyndrew Nesmith, EOS
Stephany Green, EOS
Tameka Allen, EOS
Jiancheng Wang, EOS
Wanda Nieves
Director, Regional Program Compliance Division
Margaret Lopez, Secretary
Jo-Ann Frey
Director, Regional Enforcement Division
Priscilla Miles-Combs, EOA
Brenda Edmondson
Branch Chief
Program Compliance
Balenda Nelson
Branch Chief
Program Compliance
Tzeitel Andino-Caballero
Branch Chief
Enforcement
Tang-Chi Yeh
Branch Chief
Enforcement
Vanessa Summers, EOS
Marilyn Boddy, EOS
Christina Martinez, EOS
Olena Vivchar, EOS
Eduardo Padilla, EOS
Gabriel De Zayas Rodriguez, EOS
Adele Holzman, EOS
Monique Williams, EOS
Chelsea Rillo, EOS
Tammy Muffoletto, EOS
Lena Mitchell, EOS
Jennifer Liebman, EOS
Annie Tzoneva, EOS
Nestor Allende-Asparo, EOS
Irma Perez-Pillot, EOS
Jaime Santiago, EOS
Ivette Rivera-Giusti, EOS
R. Daniel O'Brien, EOS
Belinda Boxer, EOS
Tim Konopka, EOS
Orfelino Genao, EOS

| **Region II – FHEO New York Regional Office** | | **Global Employee Email: NYC FHEO STAFF** | **1-(800) 496-4294** | |
|---|---|---|---|---|
| Name | Position | Location / Division | Contact Information | Comments |
| **Jay Golden** | **Regional Director** | **New York Regional Office<br>U.S. Department of HUD<br>26 Federal Plaza<br>New York, NY 10278-0068<br>Corr. Code 2AEH** | **(D) 212-542-7507<br>(O) 202-422-0541BB<br>(F) 212-264-9829** | |
| Francis Cheng | Management Liaison Officer/Program Analyst | New York/Regional Office | 212-542-7523 | |
| Laura Fraguela | EOA | New York/Regional Office | 212-542-7528 | |
| Donna L. Skumpija | EOA | New York/Regional Office | 212-542-7501 | |
| **Region II FHEO New York Intake/FHIP/FHAP Branch** | | | **Fax: 212-264-9829** | |
| Name | Position | Location / Division | Contact Information | Comments |
| **Jennifer Mubarak** | **Branch Chief** | **New York/Intake Branch, 2AEHI** | **(D) 212-542-7536** | |
| Lyndrew Nesmith | EOS | New York/Regional Conciliator | 212-542-7127 | |
| Dinorah Velez | EOS | Newark/Intake Branch – (Duty Station Newark, NJ) | 973-776-7305 | Outstationed |
| Tameka Henderson | EOS | New York/Intake Branch | 212-542-7553 | |
| Salome Johannes | EOS | New York/Intake Branch | 212-542-7517 | |
| Stephany Green | EOS | New York/Intake Branch | 212-542-7511 | |
| Jiancheng (Jay) Wang | EOS | New York/Intake Branch | 212-542-7844 | |
| Belkys Colon | EOA | New York/Intake Branch | 212-542-7556 | |
| **Region II FHEO Regional Enforcement Division** | | | **Fax: 212-264-9829** | |
| Name | Position | Location / Division | Contact Information | Comments |
| **Jo-Ann Frey** | **Division Director** | **New York/Regional Enforcement Division, 2AEHP** | **(D) 212-542-7527** | |
| Priscilla Miles-Combs | EOA | Buffalo/Regional Enforcement Division | 716-551-5755 x5056 | |
| **Region II FHEO Regional Enforcement** | | | **Fax: 212-264-9829** | |

| Name | Position | Location / Division | Contact Information | Comments |
|---|---|---|---|---|
| **Tang-Chi Yeh** | **Branch Chief** | **New York/Enforcement Branch, 2AEHPE** | **212-542-7522** | **Jo-Ann Frey, Acting Enforcement Branch Chief 212-542-7527** |
| Orfelino Genao | EOS | New York/Enforcement Branch | 212-542-75 | |
| Jaime Santiago | PMF | New York/Enforcement Branch | 212-542-7506 | |
| Ivette Rivera-Giusti | EOS | New York/Enforcement Branch | 212-542-7503 | |
| R. Daniel O'Brien | EOS | New York/Enforcement Branch | 212-542-7506 | |
| Belinda Boxer | EOS | New York/Enforcement Branch | 212-542-7561 | |
| Tim Konopka | EOS | New York/Enforcement Branch | 212-542-7533 | |
| **Region II FHEO Regional Enforcement Branch** | | | **Fax: 212-264-9829** | |
| Name | Position | Location / Division | Contact Information | Comments |
| **Tzeitel Andino-Caballero** | **Branch Chief** | **Newark, Enforcement Branch** | **(D) 973-776-7309** | |
| Lena C. Mitchell | EOS | Newark, Enforcement Branch | 973-776-7301 | |
| Jennifer Liebman | EOS | New York, Enforcement Branch | 212-542-7518 | |
| Nestor Allende-Asparo | EOS | Caribbean, Enforcement Branch | 787-766-5400 | |
| Anna Tzoneva | EOS | New York, Enforcement Branch | 212-542-7512 | |
| Irma Perez Pillot | EOS | Caribbean, Enforcement Branch | 787-766-5400 x2034 | |
| **Region II FHEO Regional Program Compliance Division** | | | **Fax: 716-551-3252** | Reports to NY Center |
| Name | Position | Location / Division | Contact Information | Comments |
| **Wanda Nieves** | **Center Director** | **Newark, Program Compliance Division<br>One Newark Center<br>Newark, NJ 07102<br>Corr. Code 2FEP** | **(D) 973-776-7303** | |

| | | | | |
|---|---|---|---|---|
| Margaret Lopez | EOA | Newark, Program Compliance Division | 973-776-7310 | |
| **Region II FHEO Program Compliance Branch** | | | **Fax: 716-551-3252** | Reports to NY Director |
| Name | Position | Location / Division | Contact Information | Comments |
| **Belinda Nelson** | **Branch Chief** | **Buffalo/Program Compliance Branch**<br>**465 Main Street**<br>**Buffalo, NY 14203**<br>**Corr. Code 2CES** | **(D) 973-776-7351** | |
| Adele Holzman | EOS | Newark/Program Compliance Branch | 973-776-7354 | |
| Monique Williams | EOS | New York/Program Compliance Branch | 212-542-7526 | |
| Chelsea Rillo | EOS | New York/Program Compliance Branch | 212-542-7516 | |
| Tammy Muffoletto | EOS | Buffalo/Program Compliance Branch | 716-551-5755 x5603 | |
| **Region II FHEO Program Compliance Branch** | | | **Fax: 716-551-3252** | Reports to NY Director |
| **Brenda Edmondson** | **Branch Chief** | **Newark/Program Compliance Branch, 2FEPP** | **(D)973-776-7307** | |
| Vanessa Summers | EOS | New York/Program Compliance Branch | 212-542-7530 | |
| Gabriel Deayas Rodriguez | EOS | New York/Program Compliance | 212-542-7554 | |
| Christina Martinez | EOS | Newark/Program Compliance Branch | 973-776-7319 | |
| Marilyn Boddy | EOS | Newark/Program Compliance Branch | 973-776-7302 | |
| Eduardo Padilla | EOS | Caribbean/Program Compliance Branch | 787-766-5400 | |
| Olena Vivchar | EOS | Newark/Program Compliance Branch | 973-776-7353 | |

# Region III
# Employee Roster

## Region III

Region III encompasses the states of Pennsylvania, Delaware, Maryland, Virginia, West Virginia and the District of Columbia. The Regional Office located in Philadelphia with a co-located Program Center in Philadelphia. The Baltimore Program Center services all of Maryland with the exception of Montgomery and Princes George's County, which is serviced by the Washington DC Field Office. Field offices are located in Pittsburgh, Washington DC, and Richmond.

### *Partnerships:*

| Pennsylvania/Delaware | Baltimore/Washington DC | Pittsburgh/Virginia | West Virginia |
|---|---|---|---|
| Pennsylvania:<br>FHIPs:<br>Housing Equality Center aka Fair Housing Council of Suburban Philadelphia, Inc. (Swarthmore)<br>Fair Housing Center in Southeastern Pennsylvania (Glenside)<br>Southwestern Pennsylvania Legal Services, Inc. (Washington)<br>Lancaster Housing Opportunities Partnership (Lancaster)<br><br>FHAPs:<br>Pennsylvania Human Relations Commission (Harrisburg)<br>Pittsburgh Human Relations Commission<br><br>Delaware:<br>FHIP: Community Legal Aid Society, Inc. (Wilmington)<br>FHAP: Delaware Division of Human Relations (Dover) | Baltimore:<br>**(No longer a FHIP)**<br>Baltimore City office of Equity and Civil Rights<br><br>FHAP:<br>Maryland Commission on Civil Rights<br><br>Washington DC:<br>FHIPs:<br>Consumer Action Network<br>Equal Rights Center<br>Housing Counseling Services<br>National Fair Housing Alliance<br>National Community Reinvestment Coalition<br>FHAP: District of Columbia Office of Human Rights | Pittsburgh:<br>FHIPs: Fair Housing Partnership of Greater Pittsburgh, Inc.<br>Southwestern Pennsylvania Legal Services, Inc.<br><br>FHAP:<br>Pittsburgh Human Relations Commission<br><br>Richmond:<br>FHIPs: Housing Opportunities Made Equal of Virginia, Inc.<br>Hampton Roads Community Action Program<br><br>FHAPs:<br>Virginia Department of Professional and Occupational Regulation<br>Fairfax County Human Rights Commission (Fairfax) | West Virginia<br>FHIP:<br><br>FHAP:<br>West Virginia Human Rights Commission (Charleston) |

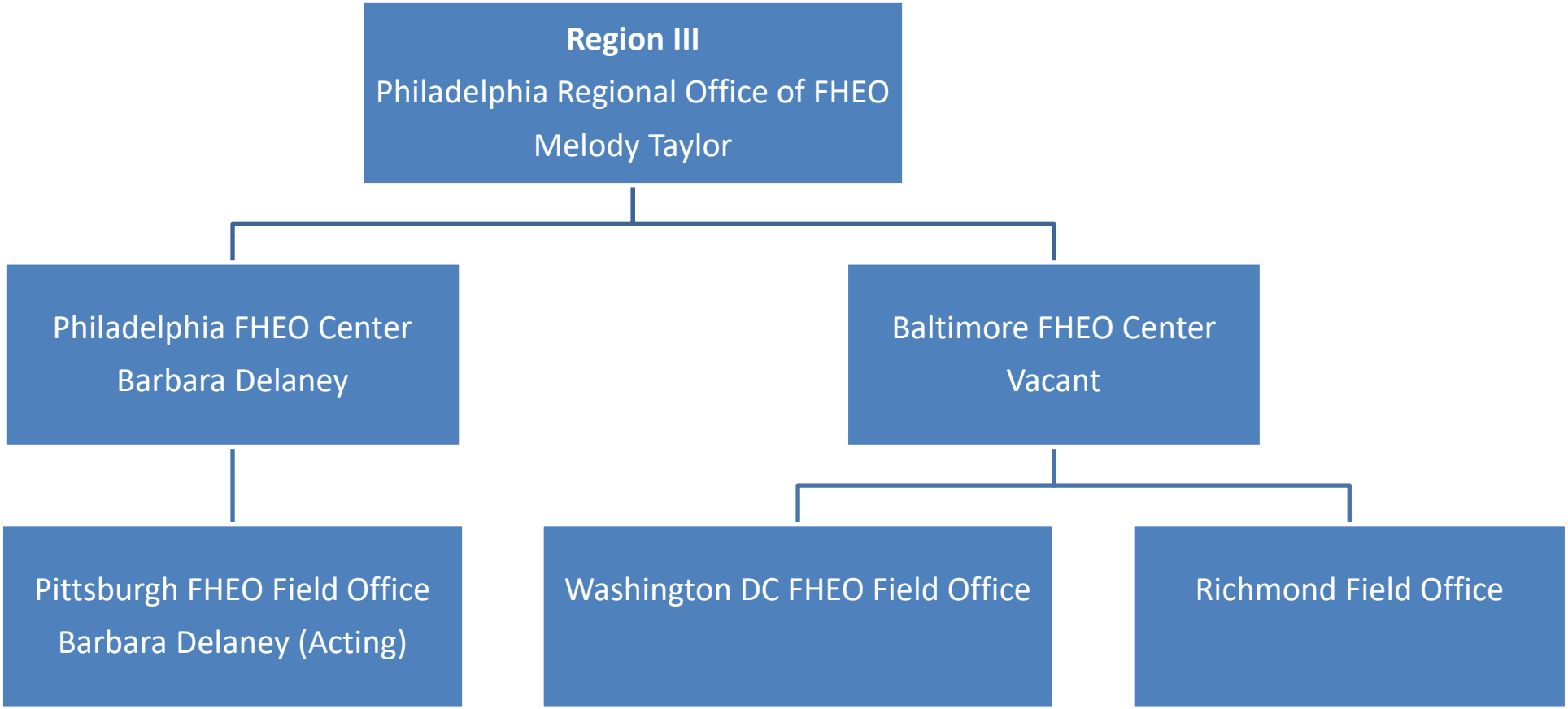
Region III
Philadelphia Regional Office of FHEO
Melody Taylor
Philadelphia FHEO Center
Barbara Delaney
Baltimore FHEO Center
Vacant
Pittsburgh FHEO Field Office
Barbara Delaney (Acting)
Washington DC FHEO Field Office
Richmond Field Office

| **Region III – Philadelphia Regional Office**<br>**Global Employee Email: REGION III FHEO STAFF 1-800-877-8339 * TDD 1-888-799-2085** | | | | |
|---|---|---|---|---|
| Name | Position | Location /Division | Contact information | Comments |
| **Melody Taylor** | **Regional Director** | **Philadelphia Regional Office**<br>**U.S. Department of HUD**<br>**100 Penn Square East**<br>**12th Floor**<br>**Philadelphia, PA 19107-3390**<br>**Correspondence Code 3AEH** | **(D) 215-861-7643**<br>**(F) 215-656-3449** | **Hotline 215-861-7646** |
| Hanjah J. Roberts | EOA | Philadelphia Regional Office | 215-861-7623 | |
| **Philadelphia Intake Branch** | | | **Fax:** | |
| Name | Position | Location /Division | Contact information | Comments |
| **Roberto Chavez** | **Intake Branch Chief** | **Philadelphia Intake Branch, 3AEH1** | **(D) 215-861-7625** | |
| Richard Lew | EOS | Intake Branch | 215-861-7630 | |
| Sharron James | EOS | Intake Branch | 215-861-7628 | |
| Linda Di Criscio | EOA | Intake Branch | 215-861-7644 | |
| Miranda Welch | EOS | Intake Branch | 215-861-7641 | |
| Laura McAllister | EOS | Program Compliance Branch | 215-861-7631 | |
| Ruben Colon-Quinones | EOS | Intake Branch | 215-861-7696 | |
| **Philadelphia FHEO Center** | | | **Fax:** | |
| Name | Position | Location /Division | Contact information | Comments |
| **Barbara Delaney** | **Center Director** | **Philadelphia Center, 3AEHP** | **(D) 215-861-7637** | |
| **Philadelphia Compliance Branch** | | | **Fax:** | |
| **Danielle Sievers** | **Branch Chief** | **Compliance Branch** | **215-861-7611** | |
| Ronaldlyn Latham | EOS | Compliance Branch | 215-861-7629 | |
| Mary Jean Carabello | EOS | Compliance Branch | 215-861-7621 | |
| Megan Nibley | PMF | Compliance Branch | 215-861-7617 | |
| Christopher Saltmarch | EOS | Compliance Branch | **NEW HIRE** | |
| **Philadelphia Enforcement Branch** | | | **Fax:** | |

| | | | | |
|---|---|---|---|---|
| William Beltran | EOS | Enforcement Branch | 215-861-7647 | |
| Tom Marvit | EOS | Enforcement Branch | 215-861-7645 | |
| Joseph Carroll | EOS | Enforcement Branch | 215-861-7632 | |
| **Pittsburgh FHEO Field Center** | | | **Fax:** | |
| **Barbara Delaney** | **Center Director** (Acting) | | **Direct: 215-861-7637** | |
| | | | | |
| **Baltimore Enforcement Branch** | | | **Fax:** | |
| Name | Position | Location /Division | Contact information | Comments |
| **Rachel Leith** | **Branch Chief** | **Enforcement Branch, 3BEPE** | **(D) 410-209-6548** | |
| Tracye Barringtine | EOS | Program Compliance Branch | 410-209-6504 | |
| Carolyn Brown | EOA | Enforcement Branch | 410-209-6511 | |
| Steve Paikin | EOS | Enforcement Branch | 410-209-6618 | |
| Andrew Hill | EOS | Enforcement Branch | 410-209-6611 | |
| **Baltimore Program Compliance Branch** | | | **Fax:** | |
| Name | Position | Location /Division | Contact information | Comments |
| **Vacant** | **Compliance Branch Chief** | **Program Compliance Branch, 3BEPP** | | |
| Pamela Faulkner | EOS | Program Compliance Branch | 410-209-6530 | |
| Elizabeth Harrison | EOS | Baltimore Compliance Branch | 410-209-6514 | |
| **Richmond Field Office** | | | **Fax: 804-822-4982** | |
| Name | Position | Location /Division | Contact information | Comments |
| **Vacant** | **Director** | **Richmond Field Office<br>600 E. Broad Street<br>Richmond, VA 23219<br>Corr. Code 3FES** | | |
| Kevin Gilmore | EOS | Enforcement Branch | 804-822-4943 | |
| **Washington DC Field Office** | | | **Fax: 202-275-6387** | |
| Name | Position | Location /Division | Contact information | Comments |
| **Vacant** | **Field Office Director** | **Washington DC Field Office<br>820 First Street, NE<br>Washington, DC 20002<br>Corr. Code 3GES** | | |

| | | | | |
|---|---|---|---|---|
| Ygerne Robinson | Secretary | Washington DC Field Office | 202-275-6312 | |

# Region IV
# Employee Roster

## Region IV

Region IV encompasses the states of Georgia, Florida, North Carolina, South Carolina, Alabama, Mississippi, Kentucky and Tennessee. The Atlanta Region is a full-service function-based operation. The structure consists of an Enforcement/Intake Division, Programs and Compliance Division, and a FHIP/FHAP Branch. The Enforcement Division has three Enforcement Branch Chiefs and the Intake Branch Chief reporting to the Division Director. The Enforcement Division is responsible for investigating T8, T6, Section 504, and Section 109, and its Intake Branch is responsible for the region's intake. The Programs and Compliance Division has four Branch Chiefs that report to the vacant Division Director. The Division is responsible for programs, compliance, Section 3, and AFFH. The FHIP/FHAP Branch Chief employs all GTRs and GTMs. Overall, the Region functions as a virtual organization.

### *Partnerships*:

| Florida | Georgia/North Carolina / South Carolina | Tennessee/Mississippi | Alabama/Kentucky |
|---|---|---|---|
| FHIPs:<br>Bay Area Legal Services, Inc.<br>Legal Aid Society of Palm Beach County, Inc.<br>Community Legal Services of Mid-Florida, Inc.<br>Housing Opportunities Project for Excellence, Inc.<br>Fair Housing Center of the Greater Palm Beaches<br>Jacksonville Area Legal Aid, Inc.<br><br>FHAPs:<br>Florida Commission on Human Relations<br>Broward County Human Rights Section<br>City of Orlando Office of Community Affairs-Human Relations Department<br>Jacksonville Human Rights Commission<br>Palm Beach County Office of Equal Opportunity<br>Pinellas County Office of Human Rights<br>Tampa Office of Neighborhood Services Community Affairs | Georgia:<br>FHIPs:<br>Metro Fair Housing Services, Inc.<br>JCVision and Associates, Inc.<br><br>North Carolina:<br>FHIPs:<br>Legal Aid of North Carolina, Inc.<br>Telamon Corp.<br>FHAPs:<br>North Carolina Human Relations Commission<br>Durham Human Relations Division<br>Charlotte-Mecklenburg Community Relations Department<br>Greensborough Human Relations Department<br>Orange County Department of Housing and Human Rights<br>Winston-Salem Human Relations Department<br><br>South Carolina:<br>FHAP:<br>South Carolina Human Affairs Comm. | Tennessee:<br>FHIP:<br>West Tennessee Legal Services, Inc.<br>Tennessee Fair Housing Council, Inc.<br><br>FHAP:<br>Tennessee Human Rights Commission<br><br>Mississippi:<br>FHIPs:<br>Mississippi Center for Justice (Jackson)<br>Housing, Education, and Economic Development, Inc.<br>Community Students Learning Center | Alabama:<br>FHIPs:<br>Central Alabama Fair Housing Center<br>Mobile Fair Housing Center, Inc.<br>Fair Housing Center of Northern Alabama<br><br>Kentucky:<br>FHIP:<br>Lexington Fair Housing Council, Inc.<br><br>FHAPs:<br>Kentucky Commission on Human Rights<br>Lexington-Fayette Urban County Human Rights Com<br>Louisville Metro Human Relations Commission |

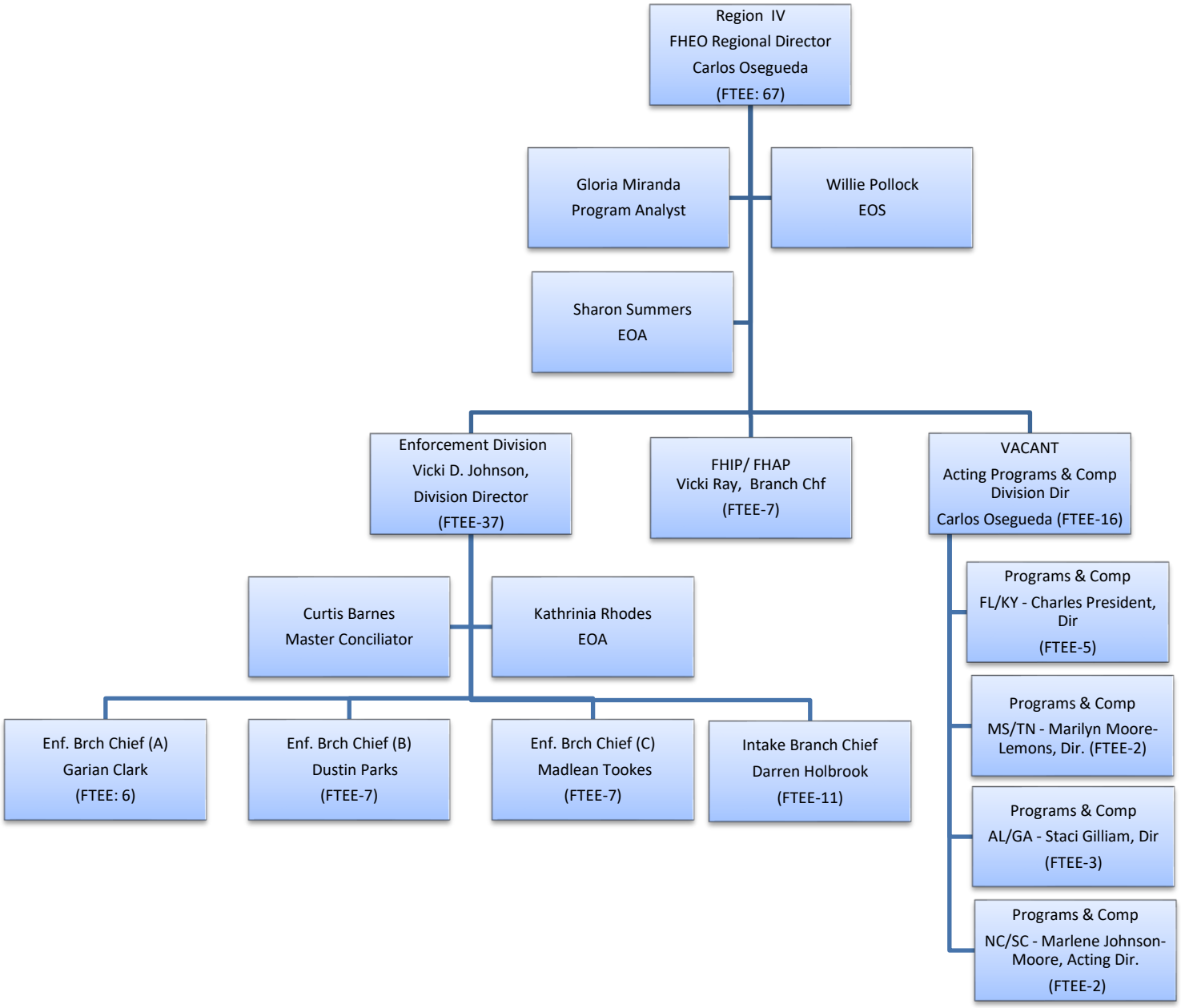
Region IV
FHEO Regional Director
Carlos Osegueda
(FTEE: 67)
Gloria Miranda
Program Analyst
Willie Pollock
EOS
Sharon Summers
EOA
Enforcement Division
Vicki D. Johnson,
Division Director
(FTEE-37)
FHIP/ FHAP
Vicki Ray, Branch Chf
(FTEE-7)
VACANT
Acting Programs & Comp Division Dir
Carlos Osegueda (FTEE-16)
Curtis Barnes
Master Conciliator
Kathrinia Rhodes
EOA
Enf. Brch Chief (A)
Garian Clark
(FTEE: 6)
Enf. Brch Chief (B)
Dustin Parks
(FTEE-7)
Enf. Brch Chief (C)
Madlean Tookes
(FTEE-7)
Intake Branch Chief
Darren Holbrook
(FTEE-11)
Programs & Comp
FL/KY - Charles President, Dir
(FTEE-5)
Programs & Comp
MS/TN - Marilyn Moore-Lemons, Dir. (FTEE-2)
Programs & Comp
AL/GA - Staci Gilliam, Dir
(FTEE-3)
Programs & Comp
NC/SC - Marlene Johnson-Moore, Acting Dir.
(FTEE-2)

| **Region IV FHEO Atlanta Regional Office Global Email: ATL FHEO REG ALL** | | | | |
|---|---|---|---|---|
| Name | Position | Location/Division | Contact Information | Comments |
| **Carlos Osegueda** | **Regional Director** | **Atlanta Regional Office U.S. Department of HUD<br>Five Points Plaza Building<br>40 Marietta Street, NW<br>Atlanta, GA 30303-2812<br>Corr. Code 4AEH** | **(D) 678-732-2905<br>(F) 202-485-9080** | |
| Gloria Miranda | Program Analyst | Atlanta, GA | 678-732-2667 | |
| Willie Pollock | EOS | Birmingham, AL | 205-745-4317 | |
| Sharon Summers | EOA | Columbia, SC | 803-765-5936 | |
| **FHIP/FHAP Branch** | | | | |
| Name | Position | Location/Division | Contact Information | |
| **Vicki A. Ray** | **Branch Chief** | **Atlanta Regional Office<br>Corr. Code 4AEHI** | 678-732-2446 | |
| Kirk Ashmeade | EOS, GTM | Atlanta, GA | 678-732-2523 | |
| Jennifer Jones | EOS, GTM | Atlanta, GA | 678-732-2370 | |
| Aphrodite McCarthy | EOS, GTR | Jackson, MS | 202-236-7871 | |
| Darryl Foster | EOS, GTM | Miami, FL | 305-520-5035 | |
| Alecia Kemp | EOS, GTM | Miami, FL | 305-520-5041 | |
| Stephen Moore | EOS, GTM | Knoxville, TN | 865-474-8214 | |
| Andrew Kewer | EOS, GTR, Budget Analyst | Atlanta, GA | 678-732-2049 | |
| **Enforcement Division** | | | | |
| Name | Position | Location/Division | Contact Information | |
| **Vicki D. Johnson** | **Enforcement Director** | **Brickell Plaza Federal Bldg.<br>909 SE First Avenue, Room 500<br>Miami, FL 33131<br>Corr. Code 4DEP** | **(D) 305-520-5044** | |
| Kathrinia Rhodes | EOA | Atlanta, GA | 678-732-2094 | |

| | | | | |
|---|---|---|---|---|
| Curtis Barnes | Master Conciliator, EOS | Atlanta, GA | 678-732-2282 | |
| Enforcement Division, Branch A | | | | Enforcement Division, Branch A |
| **Garian Clark** | **Branch Chief** | **Atlanta Regional Office**<br>**Corr. Code 4AEH** | **(D) 678-732-2260** | *HEMS Atlanta Region* |
| Mary Ann Brooks | EOS | Atlanta, GA | 678-732-2564 | |
| Sarah Malkin | EOS | Atlanta, GA | 678-732-2491 | |
| Sherran Nutson | EOS | Atlanta, GA | 678-732-2904 | |
| Patricia Platt | EOS | Atlanta, GA | 678-732-2594 | |
| Azriel Bailey | EOS | Atlanta, GA | 678-732-2038 | |
| Charles Theodore | EOS | Atlanta, GA | 678-732-2519 | |
| Enforcement Division, Branch B | | | | Enforcement Division, Branch B |
| **Dustin Parks** | **Branch Chief** | **Brickell Plaza Federal Bldg.**<br>**909 SE First Avenue, Room 500**<br>**Miami, FL 33131**<br>**Corr. Code 4DEP** | 305-520-5034 | *HEMS Miami Center* |
| Sarah Bryant | EOS | Columbia, SC | 803-451-4312 | |
| Mechelle Puckett | EOS | Atlanta, GA | 678-732-2115 | |
| Wendolyn Rivera-Shapiro | EOS | Miami, FL | 305-520-5042 | |
| Deigo Sanford | EOS | Atlanta, GA | 678-732-2563 | |
| Vanessa Mahan | EOS | Atlanta, GA | 678-732-2286 | |
| Justin Coburn | EOS | Miami, FL | 305-520-5038 | |

| **Enforcement Division, Branch C** | | | | **Enforcement Division, Branch C** |
|---|---|---|---|---|
| **Madlean Tookes** | **Branch Chief** | **Brickell Plaza Federal Bldg.<br>909 SE First Avenue, Room 500<br>Miami, FL 33131<br>Corr. Code 4DEP** | **(D) 305-520-5039** | *HEMS Louisville Center* |
| Reginal Malden | EOS | Jacksonville, FL | 904-208-6002 | |
| Kristin Mills | EOS | Jacksonville, FL | 904-208-6160 | |
| Fredgert Spears | EOS | Birmingham, AL | 205-745-4333 | |
| Carrie Saunders | EOS | Birmingham, AL | 205-745-4324 | |
| Naima Hull | EOS | Jackson, MS | 601-608-1807 | |
| Wilshanna Cooper | EOS | Jacksonville, FL | 904-208-6009 | |
| Ann Marie Dolce | | | | |
| **Enforcement Division, Intake Branch** | | | | |
| Name | Position | Location/Division | Contact Information | |
| **Darren K. Holbrook** | **Branch Chief** | **Atlanta Regional Office<br>Corr. Code 4AEHI** | **(D) 678-732-2559** | |
| Marcia Williams | EOS | Atlanta, GA | 678-732-2749 | |
| Christian Newsome | EOS | Atlanta, GA | 678-732-2277 | |
| Veronica Batiste | EOS | Atlanta, GA | 678-732-2728 | |
| Wanda Harmon | EOS | Atlanta, GA | 678-732-2477 | |
| Jenell Jenkins | EOS | Atlanta, GA | 678-732-2315 | |
| James Berrocal | EOS-Bilingual | Atlanta, GA | 678-732-2489 | |
| Akita Henley | EOS | Atlanta, GA | 678-732-2085 | |
| LaLonnie McKenzie | EOS | Knoxville, TN | 865-474-8215 | |
| **Program & Compliance Division – MS, TN Field Office - Carlos Osegueda, Acting Division Director** | | | *HEMS Jackson Office* | |
| Name | Position | Location/Division | Contact Information | |
| **Marilyn Moore-Lemons** | **Branch Chief** | **Jackson Field Office** | **(D) 601-608-1804** | |

| | | | | |
|---|---|---|---|---|
| | | **McCoy Field Building**<br>**100 W. Capitol St, Suite 910**<br>**Jackson, MS 39269**<br>**Corr. Code 4GES** | | |
| Ashley Lowe | EOS | Jackson, MS | 601-608-1777 | |
| Angie Lewis | EOS | Jackson, MS | 601-608-1814 | |
| | | | | |
| Name | Position | Location/Division | Contact Information | |
| **Charles President** | **Branch Chief** | **Jacksonville Field Office**<br>**Charles E. Bennett Federal Bldg.**<br>**400 W. Bay St. Suite 1015**<br>**Jacksonville, FL 32202**<br>**Corr. Code 4HES** | **(D) 904-208-6186** | |
| Rosa Cordero | EOA | Jacksonville, FL | 904-208-6117 | |
| Kim Harris | EOS | Louisville, KY | 502-618-8125 | |
| Aaron Levine | EOS | Miami, FL | 305-520-5037 | |
| Thomas Russell | EOS | Jacksonville, FL | 904-208-6059 | |
| Henry Whitehead | EOS | Miami, FL | 305-520-5040 | |
| **Columbia, SC, NC Field Office** | | | | |
| **Marlene Johnson-Moore** | **Acting Branch Chief** | **Greensboro Field Office**<br>**1500 Pinecroft Road, Suite 401 \|**<br>**Greensboro, NC 27407** | **(D) 336-851-8050** | |
| Janell Bannister | EOS | Columbia, SC | 803-451-4303 | |
| Maurice Handy | EOS | Columbia, SC | 803-253-3281 | |
| **Birmingham, AL, GA Field Office** | | | | |
| Name | Name | Name | Name | Name |
| **Staci Gilliam** | **Branch Chief** | **Birmingham Field Office**<br>**950 North 22nd Street, Suite 900**<br>**Birmingham, AL 35203** | **(D) 205-745-4311** | |

| | | | | |
|---|---|---|---|---|
| | | **Corr. Code 4CES** | | |
| Jessica Bernacchi | EOS | Atlanta, GA | 678-732-2482 | |
| Kelli Godfrey | EOS | Atlanta, GA | 678-732-2197 | |
| Shirlyn Garner | EOS | Birmingham, AL | 205-745-4354 | |

# Region V
# Employee Roster

## Region V

Region V encompasses the states of Illinois, Michigan, Ohio, Wisconsin, Minnesota and Indiana. The Regional office is a full-service office with a co-located Program Center. The FHEO Region V has two Program Centers in Chicago and Columbus. Four Field Offices are located in Minneapolis, Milwaukee, Indianapolis and Detroit. FHEO has presence in Cleveland and Cincinnati.

***Partnerships***:

| Chicago | Columbus/Cleveland/Cincinnati | Detroit | Milwaukee/Minnesota/Indiana |
|---|---|---|---|
| FHIPs:<br>Open Communities (Winnetka)<br><br>John Marshall Law School (Chicago)<br><br>South Suburban Housing Center (Homewood)<br><br>Access Living of Metropolitan Chicago<br><br>Chicago Lawyers Committee for Civil Rights Under Law, Inc.<br><br>HOPE Fair Housing Center (West Chicago)<br><br>Prairie State Legal Services, Inc. (Carol Stream)<br><br>Latin United Community Housing Association (LUCHA) (Chicago)<br><br>FHAPs: Illinois Department of Human Rights | FHIPs:<br>Fair Housing Resource Center, Inc. (Painesville)<br><br>Miami Valley Fair Housing Center, Inc. (Dayton)<br><br>Coalition on Homelessness and Housing in Ohio<br><br>FHAPs:<br>Ohio Civil Rights Commission (Columbus)<br>City of Canton Fair Housing Commission<br>Shaker Heights Fair Housing Review Board<br><br>FHIP:<br>Housing Opportunities Made Equal in Greater Cincinnati, Inc.<br><br>FHIPs:<br>Community Legal Aid Services, Inc (Akron)<br>Housing Research and Advocates, Inc. (Cleveland)<br>Fair Housing Contact Services (Akron)<br>Fair Housing Opportunities, Inc. (dba Fair Housing Center – Toledo)<br>Central Ohio Fair Housing Association, Inc. (Columbus)<br><br>FHAP:<br>Dayton Human Relations Council | FHIPs:<br>Fair Housing Center of Metropolitan Detroit<br><br>Fair Housing Center of Southeastern Michigan (Ann Arbor)<br><br>Fair Housing Center of Southwest Michigan (Kalamazoo)<br><br>Fair Housing Center of West Michigan (Grand Rapids)<br><br>Legal Services of Eastern Michigan (Flint)<br><br>FHAP:<br>Michigan Department of Civil Rights (Detroit) | Milwaukee:<br>FHIP:<br>Metropolitan Milwaukee Fair Housing Council, Inc<br><br>Minnesota:<br>FHIP:<br>Legal Aid Society of Minneapolis<br>Mid-Minnesota Legal Assistance<br><br>FHAP:<br>City St. Paul Dept. of Human Rights & Equal Economic Opportunity<br><br>Indiana:<br>FHAPs:<br>Indiana Civil Rights Commission (Indianapolis)<br>Elkhart Human Relations Commission<br>Fort Wayne Metropolitan Human Relations Commission<br>Gary Human Relations Commission<br><br>Hammond Human Relations Commission<br><br>South Bend Human Rights Commission<br>City of Evansville – Vanderburgh County Human Relations Commission<br><br>FHIP:<br>Fair Housing Center of Central Indiana, Inc. |

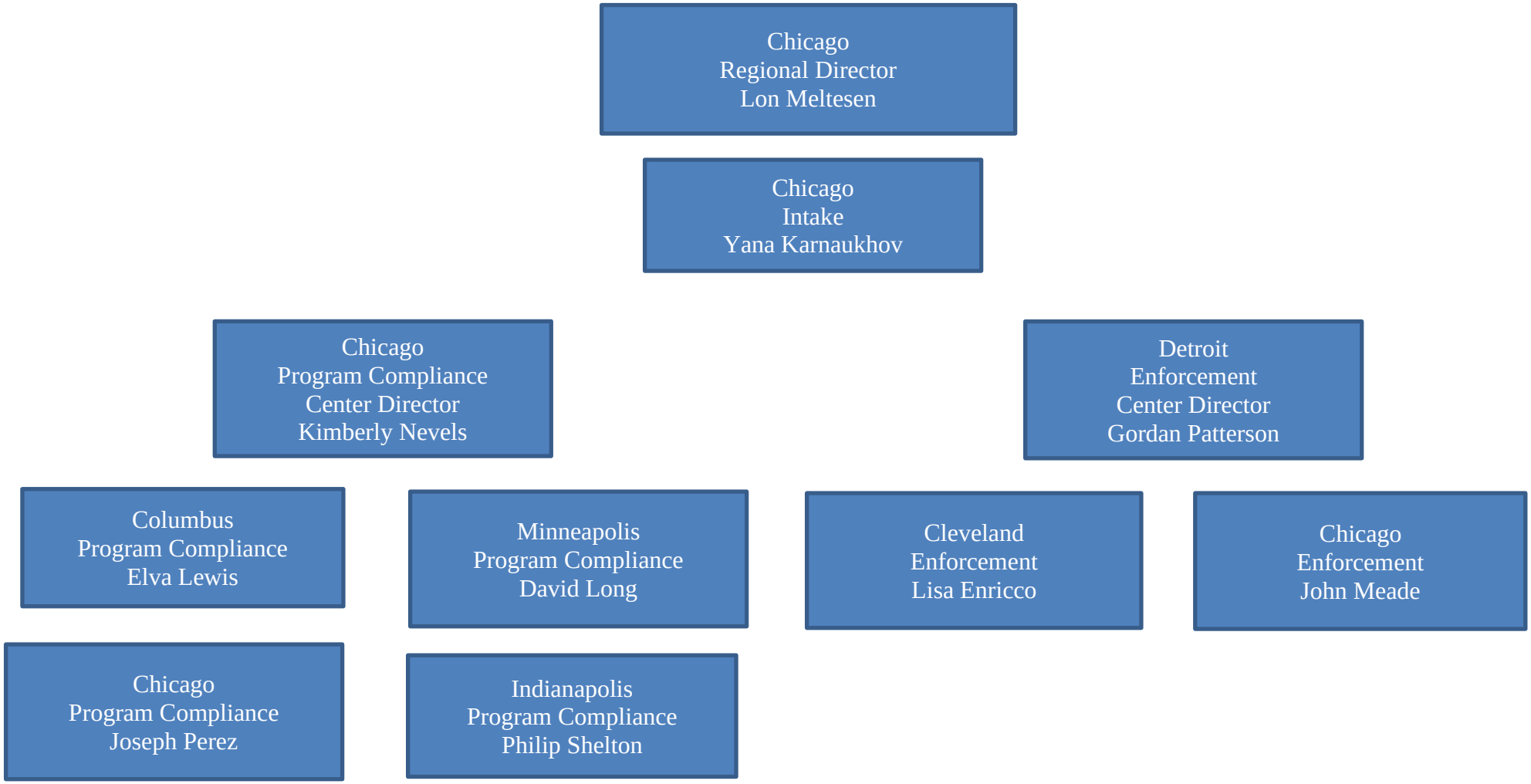
Chicago
Regional Director
Lon Meltesen
Chicago
Intake
Yana Karnaukhov
Chicago
Program Compliance
Center Director
Kimberly Nevels
Detroit
Enforcement
Center Director
Gordan Patterson
Columbus
Program Compliance
Elva Lewis
Minneapolis
Program Compliance
David Long
Cleveland
Enforcement
Lisa Enricco
Chicago
Enforcement
John Meade
Chicago
Program Compliance
Joseph Perez
Indianapolis
Program Compliance
Philip Shelton

| **Region V – Chicago Regional Office**<br>**Global Employee Email: CHI FHEO OUTSTATIONED and CHI FHEO MIDWEST STAFF 1-800-765-9372** | | | | |
|---|---|---|---|---|
| Name | Position | Location /Division | Contact information | Comments |
| **Lon Meltesen** | **Regional Director** | **Chicago Regional Office**<br>**U.S. Department of HUD**<br>**77 West Jackson Boulevard**<br>**Suite 2200**<br>**Chicago, IL 60604-3507**<br>**Correspondence Code 5AEH** | **(D) 312-913-8400**<br>**(O) 312-353-7776**<br>**(F) 312-886-2837** | |
| Merilyn D. Brown | Attorney Advisor | Chicago Regional Office | 312-913-8457 | |
| Cheryl D. Hampton | Program Analyst | Chicago Regional Office | 312-913-8414 | |
| Stacy Sias | Management Program Analyst | Chicago Regional Office | 312-913-8402 | |
| **Chicago Intake Branch** | | | | |
| Name | Position | Location /Division | Contact information | Comments |
| **Yana Karnaukhov** | **Branch Chief** | **Intake Branch**<br>**5AEHI** | **(O) 312-913-8439** | |
| Linda Ferguson | EOS | Intake Branch | 312-913-8411 | |
| Julio Gutierrez | EOS | Intake Branch | 312-913-8435 | |
| Yolanda Calicutt | EOS | Intake Branch | 312-913-8213 | |
| Felicia Cook | EOS | Intake Branch | 313-234-7351 | |
| Rebecca Prince | EOS | Intake Branch | 312-913-8420 | |
| Carlton Cosby | EOS | Intake Branch | 312-913-8216 | |
| Doris F. Myers | EOA | Intake Branch | 312-913-8428 | |
| **Chicago FHEO Center** | | | | |
| Name | Position | Location /Division | Contact information | Comments |
| **Kimberly Nevels** | **Director** | **Chicago FHEO Center**<br>**5AEHP** | **(D) 312-913-8429** | **Alternate: John Meade, 312-913-8444** |
| Gloria Bing | EOA | Chicago FHEO Center | 312-913-8169 | |
| Margaret K. Smith | EOS | Chicago FHEO Center | 313-234-7358 | Outstationed |

| **Chicago Enforcement Branch II** | | | | |
|---|---|---|---|---|
| Name | Position | Location /Division | Contact information | Comments |
| **John Meade** | **Branch Chief** | **Enforcement Branch II 5AEHPH** | **(O) 312-913-8444** | |
| Shannon Baltimore | EOS | Enforcement Branch II | 313-234-7322 | |
| Kamal Ganjalikhani | EOS | Enforcement Branch II | 312-913-8736 | |
| Veronica Burgos-Rivera | EOS | Enforcement Branch II | 312-913-8422 | |
| Debra L. Bizzell Wood | EOS | Enforcement Branch II | 312-913-8226 | |
| Karla Harper | EOS | Enforcement Branch II | 312-913-8219 | |
| Stephanie E. English | EOA | Enforcement Branch II | 312-913-8408 | |
| **Chicago Program Compliance Branch/Center** | | | | |
| Name | Position | Location/Division | Contact Information | Comments |
| **Joseph Perez** | **Branch Chief** | **Program Compliance Branch, 5AEHPP** | **312-913-8434** | |
| **Columbus FHEO Center** | | | | Reports to Chicago FHEO |
| Name | Position | Location/Division | Contact Information | Comments |
| **Elva Lewis** | **Branch Chief** | **Columbus FHEO Center<br>200 North High Street<br>Columbus, OH 43215<br>Corr. Code 5EEP** | **(O) 614-469-5737<br>(D) 614-280-6112<br>(F) 614-469-2011** | |
| **Columbus Enforcement Branch** | | | | |
| Name | Position | Location/Division | Contact Information | Comments |
| **Vacant** | **Branch Chief** | **Enforcement Branch 5EEPE** | | |
| Tihana Swanson | EOS | Enforcement Branch | 313-234-7354 | |
| Mark Swenson | EOS | Enforcement Branch | 614-280-6198 | |
| Linda L. Relford-Brown | EOS | Indianapolis Field Office | 317-957-7334 | |
| Andrea M. Betts | EOS | Columbus FHEO Center | 614-280-6083 | |
| Donna Stevens | EOS | Enforcement Branch | 614-280-6128 | |

| | | | | |
|---|---|---|---|---|
| **Columbus Program Compliance Branch** | | | | |
| Name | Position | Location/Division | Contact Information | Comments |
| **Elva M. Lewis** | **Branch Chief** | **Program Compliance Branch, 5EEPP** | **614-280-6112** | |
| Janice M. Harris | EOS | Program Compliance Branch | 614-280-6103 | |
| Jermaine Brown | EOS | Program Compliance Branch | 614-280-6199 | |
| Daphene Wadlington | EOS | Program Compliance Branch | 312-913-8447 | |
| Beverly A. Noble | EOS | Indianapolis Field Office | 317-957-7335 | |
| **Cleveland Field Office** | | | | Reports to Columbus Center |
| Name | Position | Location/Division | Contact Information | Comments |
| **Lisa Enricco** | **Branch Chief** | **Cleveland Field Office<br>1350 Euclid Ave<br>Suite 500<br>Cleveland, OH 44115<br>Corr. Code 5DEA** | **(D) 216-357-7824<br>(F) 216-522-2975** | |
| **Indianapolis Field Office** | | | | Reports to Columbus Center |
| Name | Position | Location/Division | Contact Information | Comments |
| **Philip Shelton** | **Field Office Director** | **Indianapolis Field Office<br>Minton Capehart Federal Building<br>575 N. Pennsylvania Street, Suite 655<br>Indianapolis, Indiana 46204-1555 Corr. Code FHES** | **(O) 317-957-7333<br>(D) 317-226-6263<br>(F) 317-226-5594** | **Alternate: Linda L. Redford-Brown, 317-957-7334** |
| **Minneapolis Field Office** | | | | Reports to Chicago Center |
| Name | Position | Location/Division | Contact Information | Comments |
| **David Long** | **Acting Field Office Director** | **Minneapolis Field Office<br>920 Second Avenue<br>Suite 3200<br>Minneapolis, MN 55402<br>Corr. Code 5KES** | **(O) 313-234-7352<br>(D)<br>(F) 612-370-3046** | |
| Roslynn L. Pedracine | EOS | Enforcement Branch | 612-843-6412 | |

| **Detroit Field Office** | | | | Reports to Chicago FHEO |
|---|---|---|---|---|
| **Gordon Patterson** | **Center Director and Enforcement Branch Chief** | **Detroit Field Office**<br>**497 Michigan Avenue**<br>**16th Floor**<br>**Detroit, MI 48226**<br>**Corr. Code 5FES** | **(D) 313-234-7352**<br>**(F) 313-226-3877** | |
| Larry Alcantar | EOS | Program Compliance Branch | 313-234-7350 | |
| Amanda Motyka | EOS | Program Compliance Branch | 312-913-8417 | |
| Imron Bhatti | EOS | Program Compliance Branch | 312-913-8474 | |
| Morgan Stewart | EOS | Program Compliance Branch | 312-913-8404 | |
| Beranice Hartfield | EOA | Program Compliance Branch | 312-913-8464 | |
| **Milwaukee Field Office** | | | | Reports to Detroit Center |
| Name | Position | Location/Division | Contact Information | Comments |
| **Vacant** | **Director** | **Milwaukee Field Office**<br>**310 West Wisconsin Ave**<br>**Suite 950**<br>**Milwaukee, WI 53202,**<br>**Corr. Code 5IES** | **Direct; 414-935-6665**<br>**Fax: 414-935-6780** | Alternate: Caitlin Taylor, 414-935-6626 |
| Jerome L. Van Epps | EOS | Enforcement Branch | 414-935-6665 | |
| Caitlin Taylor | EOS | Program Compliance Branch | 414-935-6626 | |

# Region VI
# Employee Roster

## Region VI

Region VI encompasses the states of Texas, Oklahoma, New Mexico, Louisiana, and Arkansas. The Regional Office is a full service office with a co-located Program Center. Additional program center located in New Orleans. Field Offices are located in Houston, San Antonio, Little Rock, Albuquerque, and Oklahoma City.

***Partnerships***:

| Fort Worth/Houston/San Antonio | New Orleans | Arkansas/Albuquerque | Oklahoma |
|---|---|---|---|
| Fort Worth:<br>FHIPs:<br>Austin Tenants Councils, Inc.<br>North Texas Fair Housing Center (Dallas)<br>Disability Rights, Texas<br>Money Management International, Inc.<br><br>FHAPs:<br>Ft. Worth Human Relations Commission<br>Texas Workforce Commission /Cu (Austin)<br>City of Austin Equal Employment/Fair Housing Office<br>City of Corpus Christi Development of Human Relations<br>City of Dallas Fair Housing Office<br><br>San Antonio:<br>FHIP: San Antonio Fair Housing Council, Inc.<br><br>Houston:<br>FHIP: Greater Houston Fair Housing Center, Inc. | FHIP:<br>Louisiana Fair Housing Action Center<br><br>FHAP:<br>Louisiana Public Protection Division (Baton Rouge) | FHIP:<br>Legal Aid of Arkansas, Inc.<br><br>FHAP:<br>Arkansas Fair Housing Commission (Little Rock) | FHIP:<br>Metropolitan Fair Housing Council of Oklahoma, Inc. (OKC) |

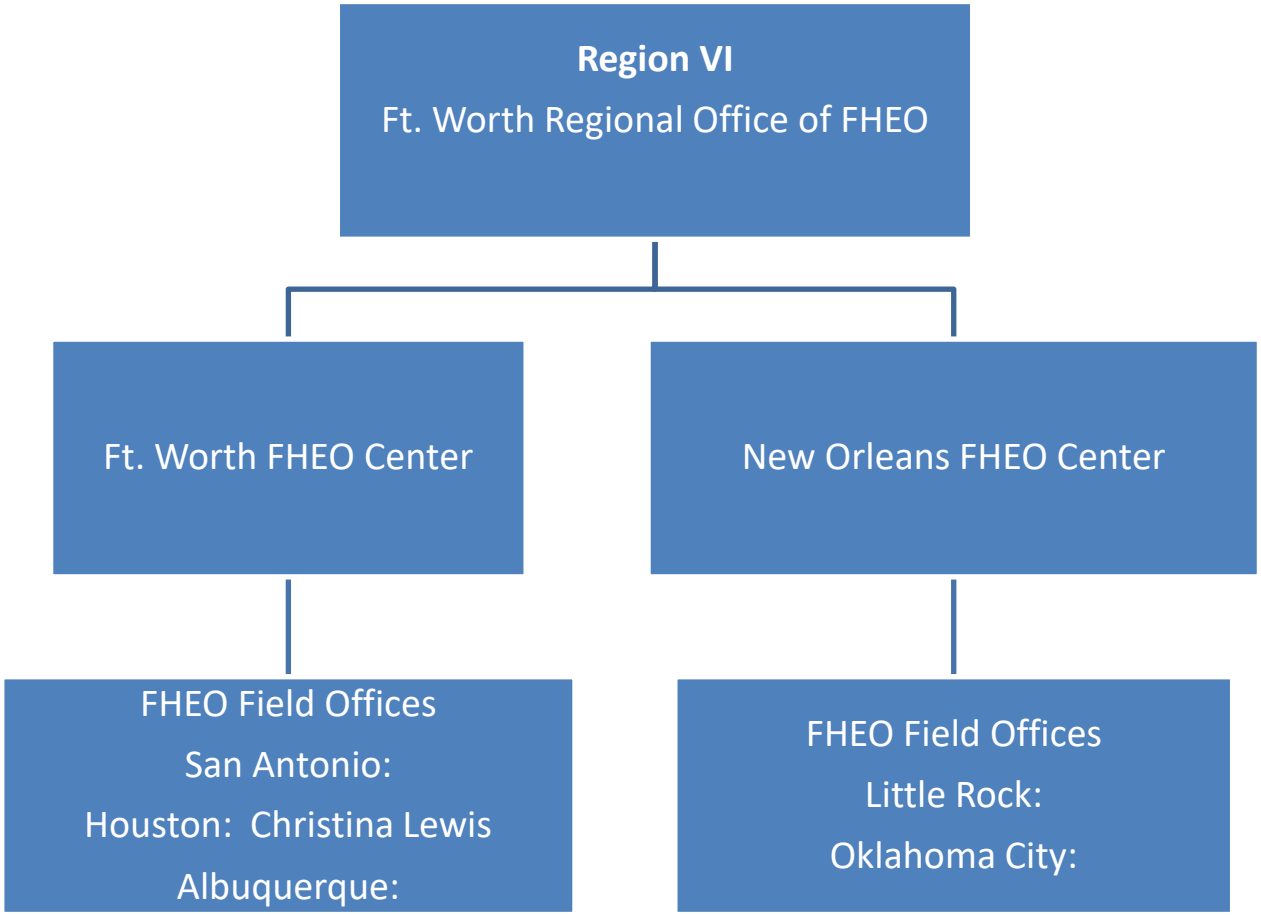
Region VI
Ft. Worth Regional Office of FHEO
Ft. Worth FHEO Center
New Orleans FHEO Center
FHEO Field Offices
San Antonio:
Houston: Christina Lewis
Albuquerque:
FHEO Field Offices
Little Rock:
Oklahoma City:

| **Region VI- Fort Worth Regional Office** | **Global Employee Email: FHEO REGION 6 EMPLOYEE LIST 1-800-560-8913** | | | |
|---|---|---|---|---|
| Name | Position | Location /Division | Contact information | Comments |
| **Patrick Banis** | **Acting Regional Director** | **Fort Worth Regional Office<br>801 Cherry Street<br>Unit 45, Suite 2500<br>Ft. Worth, TX 78102-6803<br>Correspondence Code 6AEH** | **(D)713-718-3189<br>(F) (817) 978-5876** | |
| | | | | |
| **Fort Worth Intake Branch** | | | | |
| Name | Position | Location /Division | Contact information | Comments |
| **Kimone Paley** | **Program Enforcement Center Director Intake Branch Chief** | **Intake Branch<br>6AEHI** | **817-978-5870** | |
| Linda S. Davis | EOS | Intake Branch | 817-978-5919 | |
| Scott Clear | EOS | Intake Branch | 817-978-5439 | |
| Roger Yount, Sr. | EOS | Intake Branch | 817-978-5889 | |
| Jerry Clayton | EOA | Intake Branch | 817-978-5871 | |
| Bertram Council | EOS | Intake Branch | 817-978-5551 | |
| Kenesha Jackson | EOS | Intake Branch | 817-978-5865 | |
| James Reed | EOS | Intake Branch | 817-978-5667 | |
| Fernando Martinez | EOS | Intake Branch | 817-978-5904 | |
| Marie Preko | EOA | Intake Branch | 817-978-5878 | |
| **Fort Worth FHEO Center** | | | | |
| Name | Position | Location /Division | Contact information | Comments |
| **Patrick Banis** | **Program Center Director** | **Fort Worth FHEO Center<br>6AEH** | **817-978-5884** | |
| Michael J. Brown | Program Analyst | Fort Worth FHEO Center | 817-978-5864 | |

| **Fort Worth Enforcement Branch** | | | | |
|---|---|---|---|---|
| Name | Position | Location /Division | Contact information | Comments |
| **Robert Avila** | **Branch Chief** | **Enforcement Branch**<br>**6AEHPE** | **(D)817-978-5898** | |
| Terrance Mayner | EOS | Enforcement Branch | 817-978-5542 | |
| Elizabeth A. Oduor | EOS | Enforcement Branch | 817-978-9413 | |
| Patrick W. Alexander | EOS | Program Compliance Branch | 817-978-5895 | |
| Shelly Barnes | EOS | Enforcement Branch | 817-978-5692 | Promoted from EOA to EOS, transferred to Enforcement |
| Benita Swinners | EOS | Enforcement Branch | 817-978-5897 | New Hire 3/29/20 |
| Rhonda Henderson | EOS | Enforcement Branch | 817-978-5896 | New Hire 3/29/20 |
| **Fort Worth Program Compliance Branch** | | | | |
| Name | | | | Position |
| **Bonita Howard** | **Branch Chief** | **Program Compliance Branch**<br>**6AEHPP** | **(D)817-978-5890** | |
| Scott Dickerson | EOS | Program Compliance Branch | 817-978-9408 | |
| Lorraine Chambers | EOS | Program Compliance Branch | 817-978-5877 | |
| Linda Thompson | EOS | Program Compliance Branch | 817-978-5642 | |
| Bailee Nance | EOS | Program Compliance Branch | 817-978-5902 | |
| Rita E. Everett | EOS | Intake Branch | 817-978-5913 | |
| **Houston Field Office** | | | | Reports to FTW Center |
| Name | Position | Location /Division | Contact information | Comments |
| **Christina Lewis** | **Field Office Director** | **Houston Field Office**<br>**1301 Fannin Street**<br>**Suite 2200**<br>**Houston, TX 77002**<br>**Corr. Code 6EES** | **(D) 713-718-3189** | |
| Ada R. Thomas | EOS | Houston Field Office | 713-718-3185 | |
| Glenda Shepherd | EOS | Houston Field Office | 713-718-3184 | |

| | | | | |
|---|---|---|---|---|
| Daniel Curley | EOS | Houston Field Office | 713-718-3188 | |
| Gwendolyn Carper | EOA | Houston Field Office | 713-718-3183 | |
| Chloe Coe | EOS | Houston Field Office | 713-718-3187 | |
| **Oklahoma City Field Office** | | | | Reports to New Orleans Center |
| Name | Position | Location /Division | Contact information | Comments |
| **Vacant** | **Field Office Director** | **Oklahoma City Field Office**<br>**301 N.W. 6th Street, Suite 200**<br>**Oklahoma City, OK 73102**<br>**Corr. Code 6IES** | | |
| **Little Rock Field Office** | | | | Reports to New Orleans Center |
| Name | Position | Location /Division | Contact information | Comments |
| **Vacant** | **Field Office Director** | **Little Rock Field Office**<br>**425 West Capitol Ave, Suite 1000**<br>**Little Rock, AR 72201**<br>**Corr. Code 6FES** | | |
| Michael D. Mason | EOS | Little Rock Field Office | 501-918-5775 | |
| Ryan Dove | EOS | Little Rock Field Office | 501-918-5746 | |
| **New Orleans FHEO Center** | | | | Reports to FTW FHEO |
| Name | Position | Location /Division | Contact information | Comments |
| **Vacant** | **Center Director** | **New Orleans FHEO Center**<br>**500 Poydras Street**<br>**9th Floor**<br>**New Orleans, LA 70130**<br>**6HEP** | | |
| | | | | |
| **New Orleans Enforcement Branch** | | | | |
| Name | Position | Location /Division | Contact information | Comments |
| **Kimberly Parker** | **Branch Chief** | **Enforcement Branch, 6HEPE** | **(D)504-671-3740** | |
| Karen Reckley | EOS | Enforcement Branch | 504-671-3734 | |

| | | | | |
|---|---|---|---|---|
| Revon L. Spain | EOS | Enforcement Branch | 504-671- | |
| Tania Davis-O'Neal | EOS | Enforcement Branch | 504-671- | |
| **New Orleans Program Compliance Branch** | | | | |
| Name | Position | Location /Division | Contact information | Comments |
| **Vacant** | **Branch Chief** | **Program Compliance Branch, 6HEPP** | | |
| Yolanda Victorian | Clerk (OA) | Program Compliance Branch | 504-671-3739 | |
| **Albuquerque Field Office** | | | | Reports to FTW Center Reports to FTW Enforcement Branch |
| Name | Position | Location/Division | Contact Information | Comments |
| **Robert Avila** | **Field Office Director** | **Albuquerque Field Office<br>500 Gold Avenue, SW<br>Suite 7301<br>Albuquerque, NM 87102<br>Corr. Code 6BES** | **(D) 817-978-5898** | |
| Patricia Miskovich | EOS | Albuquerque Field Office/Enforcement | 505-346-7386 | |
| Cesar R. Ruiz Jimenez | EOS | Albuquerque Field Office/Enforcement | 505-346-7349 | New Hire 2/2/20 |
| **San Antonio Field Office** | | | | Reports to FTW Center |
| Name | Position | Location/Division | Contact Information | Comments |
| **Christina Lewis** | **Field Office Director** | **San Antonio Field Office<br>One Alamo Center<br>106 South St. Mary<br>San Antonio, TX 78205<br>Corr. Code 6JES** | **210-475-6886<br>210-475-6800 x2309<br>713-718-3189** | |
| Chris Cortez | EOS | San Antonio Field Office | 210-475-6882 | |

# Region VII
# Employee Roster

## Region VII

Region VII encompasses the states of Kansas, Missouri, Nebraska, and Iowa. The Regional Office in Kansas City is a full service office with a co-located Program Center. Field offices are located in St. Louis and Omaha.

### *Partnerships*

| Kansas | Nebraska | Missouri | Iowa |
|---|---|---|---|
| FHAPs:<br>Lawrence Human Relations Commission<br><br>Salina Human Relations Department | FHIP:<br>Family Housing Advisory Services, Inc.<br><br>FHAPs:<br>Nebraska Equal Opportunity Commission (Lincoln)<br><br>Lincoln Commission on Human Rights<br><br>Omaha Human Rights and Relations Department | FHIP:<br>Metropolitan St. Louis Equal Housing Opportunity Council | FHAPs:<br>Iowa Civil Rights Commission (Des Moines)<br><br>Cedar Rapids Civil Rights Commission<br><br>Davenport Civil Rights Commission<br><br>Des Moines Human Rights Commission<br><br>Sioux City Human Rights Commission |

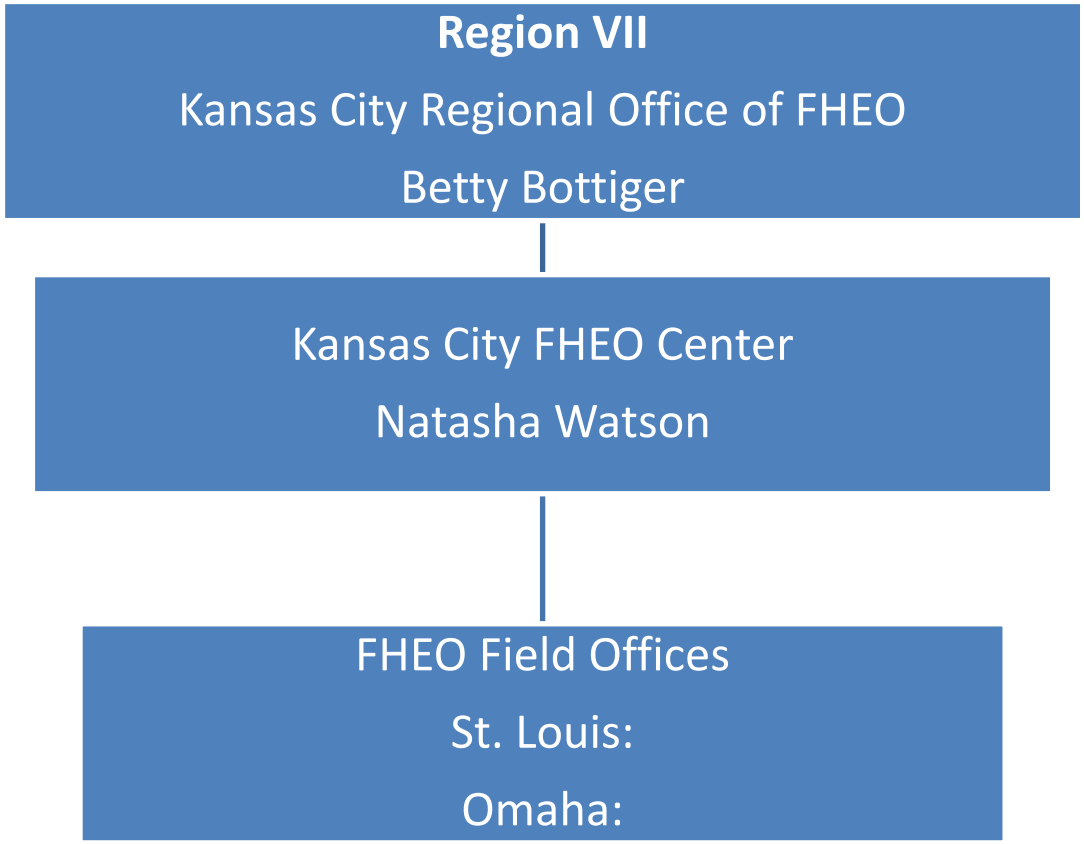
Region VII
Kansas City Regional Office of FHEO
Betty Bottiger
Kansas City FHEO Center
Natasha Watson
FHEO Field Offices
St. Louis:
Omaha:

| **Region VII- Kansas City Regional Office** | | **Global Employee Email: REGION VII FHEO 1-800-743-5323** | | |
|---|---|---|---|---|
| Name | Position | Location /Division | Contact information | Comments |
| **Betty Bottiger** | **Regional Director** | **Kansas City Regional Office U.S. Department of HUD 400 State Avenue Kansas City, KS 66101-2406 Corr. Code 7AEH** | **(O) 913-551-6958 (D) 913-551-6857 (F) 913-551-5544** | |
| Chanse Travis | Program Analyst | Kansas City Regional Office | 913-551-5860 | |
| **Kansas City Intake Branch** | | | | |
| Name | Position | Location /Division | Contact information | Comments |
| **Vacant** | **Branch Chief** | **Intake Branch 7AEHI** | | |
| Dwight Smith | EOS | Intake Branch | 913-551-5599 | |
| Laurice Rainey | EOS | Intake Branch | 913-551-5525 | |
| Don Baston | EOS | Intake Branch | 913-551-5406 | |
| Pamela Porter | EOS | Intake Branch | 913-551-5711 | |
| **Kansas City FHEO Center** | | | | |
| Name | Position | Location /Division | Contact information | Comments |
| **Natasha Watson** | **Center Director** | **Kansas City FHEO Center 7AEHP** | **(D) 913-551-5447** | |
| **Kansas City Enforcement Branch** | | | | |
| Name | Position | Location /Division | Contact information | Comments |
| **Tiana Alexander** | **Branch Chief** | **Enforcement Branch 7AEHPE** | **(D) 913-551-5584** | |
| David Nelson | EOS | Enforcement Branch | 913-551-6840 | |
| Dohn M. Farley | EOS | Enforcement Branch | 913-551-6961 | |
| Sally Johnson | EOS | Enforcement Branch | 913-321-9709 | |
| Michael Taylor | EOS | Enforcement Branch | 913-321-9707 | |

| **Kansas City Program Compliance Branch** | | | | |
|---|---|---|---|---|
| Name | Position | Location /Division | Contact information | Comments |
| **Kathryn A. Amaya** | **Branch Chief** | **Program Compliance Branch 7AEHPP** | **(D) 913-551-5540** | |
| Richard Rodriquez | EOS | Program Compliance Branch | 913-551-5503 | |
| Sarah Fox | EOS | Program Compliance Branch | 913-551-5890 | |
| Alfredo Medina | EOS | Program Compliance Branch | 913-551-6947 | |
| **Omaha Field Office** | | | | Reports to KC Center |
| Name | Position | Location /Division | Contact information | Comments |
| **Vacant** | **Field Office Director** | **Omaha Field Office 1616 Capitol Ave Suite 329 Omaha, NE 68154 7DES** | | |
| Kellie Paris Asaka | EOS | Omaha Field Office | 402-492-3110 | |
| Connie Radcliff | EOS | Omaha Field Office | 402-492-3199 | |
| Shila Hernandez | EOS (Bilingual) | Omaha Field Office | 402-492-3117 | |
| **St. Louis Field Office** | | | | Reports to KC Center |
| Name | Position | Location /Division | Contact information | Comments |
| **Franklin R. Montgomery** | **Branch Chief** | **St. Louis Field Office 1222 Spruce St, Suite 3 St. Louis, MO 63103 7EES** | **(D): 314-418-5216** | |
| Kathryn E. Cawvey | EOS | St. Louis Field Office | 314-418-5294 | |
| Molica Jones | EOS | St. Louis Field Office | 314-418-5215 | |
| Matthew M. Mraz | EOS | St. Louis Field Office | 314-418-5217 | |

# Region VIII
# Employee Roster

## Region VIII

Region VIII encompasses the states of Colorado, North Dakota, South Dakota, Wyoming, Montana, and Utah. The Denver Regional office is a full service office with a co-located Program Center. FHEO has presence in Salt Lake City, Utah.

### *Partnerships:*

| Colorado | Montana | North Dakota | Utah |
|---|---|---|---|
| FHAP:<br>Colorado Civil Rights Division (Denver)<br><br>FHIP: Denver Metro Fair Housing Center (Denver) | FHIP: Montana Fair Housing (Butte) | FHAP:<br>North Dakota Department of Labor and Human Rights (Bismarck)<br><br>FHIP:<br>High Plains Fair Housing Center (Grand Forks) | FHAP:<br>Utah Antidiscrimination and Labor Division (Salt Lake City)<br><br>FHIP:<br>Disability Law Center (Salt Lake City) |

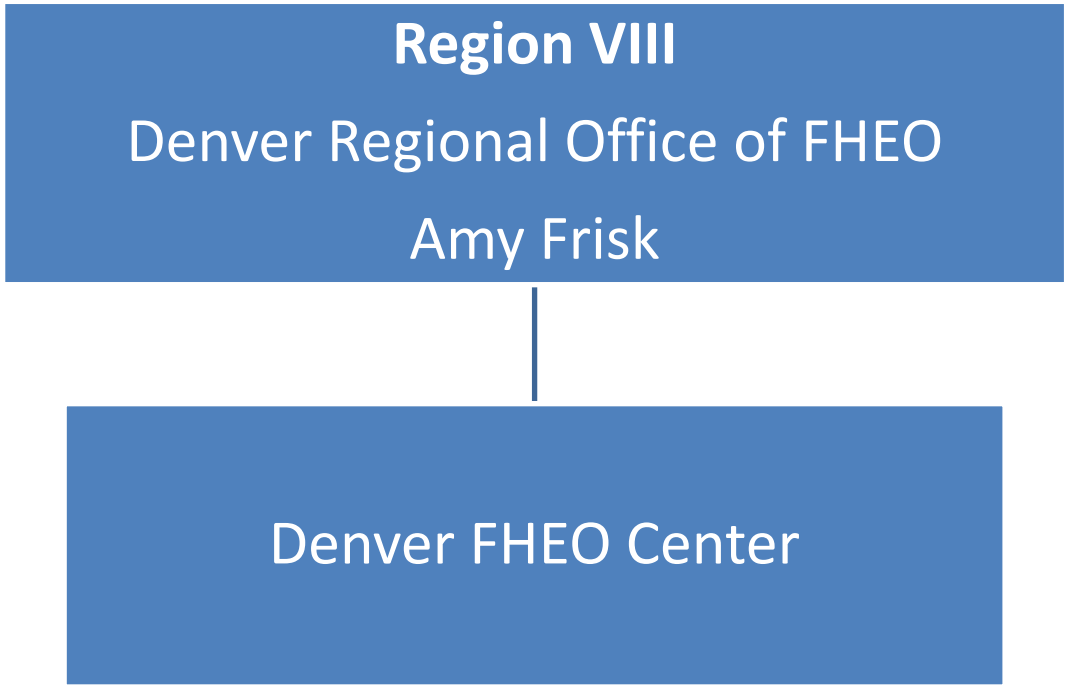
Region VIII
Denver Regional Office of FHEO
Amy Frisk
Denver FHEO Center

| **Region VIII- Regional Office** | | **Global Employee Email: FHEO REG VIII 1-800-877-7353** | | |
|---|---|---|---|---|
| Name | Position | Location /Division | Contact information | Comments |
| **Amy Frisk** | **Region Director** | **Denver Regional Office<br>U.S. Department of HUD<br>1670 Broadway, 24th Floor<br>Denver, CO 80202-4801<br>Corr. Code 8AEH** | **(O) 303-672-5437<br>(D) 303-672-5151<br>(F) 303-672-5026** | |
| Lynn Neely-Edmonds | Program Analyst | Regional Office | 303-672-5478 | |
| Gretchen Tharan | Secretary | Regional Office | 303-672-5190 | |
| **Denver Intake Branch** | | | | |
| Name | Position | Location /Division | Contact information | Comments |
| **Erika Grant** | **Branch Chief** | **Intake Branch, 8AEHI** | **(D) 303-672-5167** | |
| Irma Abalos | EOS | Intake Branch | 303-672-5186 | |
| Logan Brown | EOS | Intake Branch | 303-672-5112 | |
| Ashley Butterfield | EOS | Intake Branch | 303-672-5099 | |
| Johnnie Harvey Jr. | EOS | Intake Branch | 303-672-5057 | |
| Tyler Hayes | EOS | Intake Branch | 303-672-5107 | |
| Orlando Lopez | EOS | Intake Branch | 303-672-5191 | |
| Deborah-Manigault | EOS | Intake Branch | 303-839-2619 | |
| **Denver FHEO Center** | | | | |
| Name | Position | Location /Division | Contact information | Comments |
| **Vacant** | **Center Director** | **Denver FHEO Center<br>8AEHP** | | |
| **Denver Enforcement Branch** | | | | |
| Name | Position | Location /Division | Contact information | Comments |
| **Christopher Vogel** | **Branch Chief** | **Enforcement Branch<br>8AEHPE** | **(D) 303-672-5194** | |
| Carly Bernardini | EOS | Enforcement Branch | 303-672-5429 | |
| Jasmeane Brock | PMF | Enforcement Branch | 303-861-3812 | |
| Lacey Byrne | EOS | Enforcement Branch | 303-672-5187 | |

| | | | | |
|---|---|---|---|---|
| Kelly-Cunningham-Bowers | EOS | Enforcement Branch | 303-672-5185 | |
| Dennis Greene | EOS | Enforcement Branch | 303-672-5114 | |
| Warren Karberg | EOS | Enforcement Branch | 303-839-2614 | |
| Steven Taylor | EOS | Enforcement Branch | 303-672-5496 | |
| Michelle Utley | EOS | Enforcement Branch | 303-672-5293 | |

| **Denver Program Compliance Branch** | | | | |
|---|---|---|---|---|
| Name | Position | Location /Division | Contact information | Comments |
| **James Whiteside** | **Branch Chief** | **Program Compliance Branch 8AEHPP** | **(D) 303-672-5155** | |
| Michele Hutchins | EOS | Program Compliance Branch (Duty Station - Salt Lake City, UT) | 801-524-6097 | |
| Kalie Rosenbaugh Rieger | EOS | Program Compliance Branch | 303-672-5413 | |
| Tina Rupp | EOS | Program Compliance Branch | 303-672-5366 | |

# Region IX
# Employee Roster

## Region IX

Region IX encompasses the states of California, Nevada, Arizona, and Hawaii. The San Francisco Regional Office is a full service office with a co-located Program Center. The San Francisco office services the Sacramento, Reno, and Las Vegas areas. Los Angeles Program Center is a full-service office servicing the Santa Ana, San Diego, and Phoenix and Tucson areas. The Hawaii Field office is located in Honolulu. FHEO has a presence in Las Vegas.

### *Partnerships:*

| San Francisco/Nevada | Los Angeles / Santa Ana | Hawaii / Arizona |
|---|---|---|
| FHIPs:<br>Bay Area Legal Aid (Oakland)<br><br>California Rural Legal Assistance Inc. (Marysville)<br><br>Fair Housing Advocates of No. California (San Rafael)<br><br>Fair Housing Council of Central California (Fresno)<br><br>Greater Napa Valley Fair Housing Center (Napa)<br><br>Project Sentinel, Inc. (Redwood City)<br>Housing and Economic Rights Advocates (Oakland)<br><br>Nevada:<br>FHIP: Silver State Fair Housing Council (Reno) and (Las Vegas) | Los Angeles:<br>FHIPs:<br>Fair Housing Council of Riverside County (Riverside)<br>Greater Bakersfield Legal Assistance (Bakersfield)<br>Inland Fair Housing and Mediation Board (Ontario)<br>Legal Aid Society of san Diego (San Diego)<br>Orange County Fair Housing Council (Santa Ana)<br>Southern California Housing Rights Center (Los Angeles)<br>Mental Health Advocacy Center (Los Angeles)<br><br>CSA San Diego<br><br>FHAP:<br>California Department of Fair Employment and Housing (Los Angeles) | **Hawaii**:<br>FHIP:<br>Legal Aid Society of Hawaii (Honolulu)<br><br>FHAP:<br>Hawaii Civil Rights Commission (Honolulu)<br><br>Arizona:<br>FHIPs:<br><br>FHAPs:<br>Arizona Office of the Attorney General – Civil Rights and Conflict Resolution Section (Phoenix)<br>City of Phoenix Equal Opportunity Department<br><br>Tucson:<br>FHIP: Southwest Fair Housing Council |

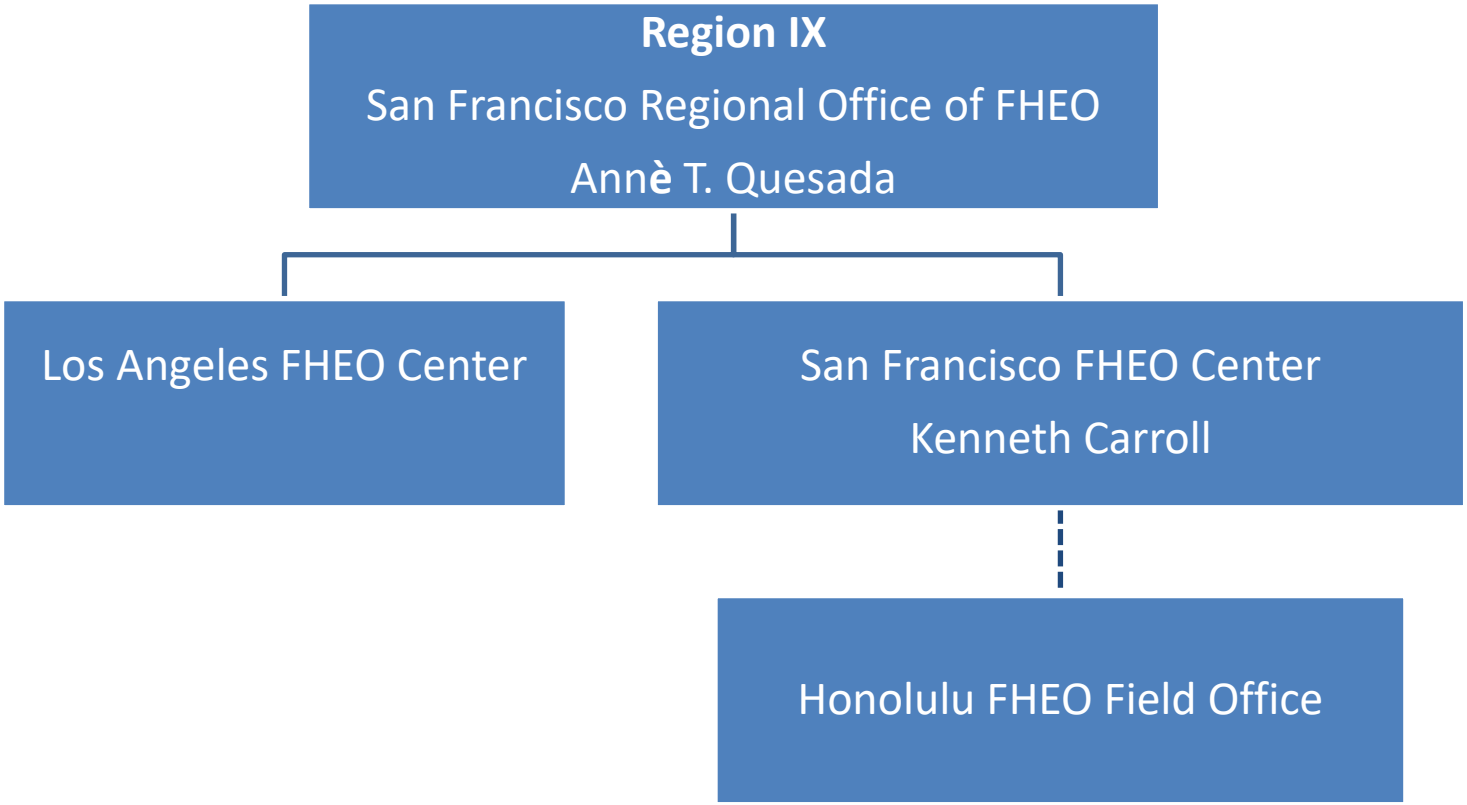
Region IX
San Francisco Regional Office of FHEO
Annè T. Quesada
Los Angeles FHEO Center
San Francisco FHEO Center
Kenneth Carroll
Honolulu FHEO Field Office

| **Region IX- San Francisco Regional Office** | | **Global Employee Email: SFC Region IX FHEO Staff 1800-347-3739** | | |
|---|---|---|---|---|
| Name | Position | Location /Division | Contact information | Comments |
| **Anné T. Quesada** | **Regional Director** | **San Francisco Regional Office<br>U.S. Department of HUD<br>One Sansome St. Suite 1200<br>San Francisco, CA 94104<br>Correspondence Code 9AEH** | **(D) 415-489-6526<br>(O) 415-489-6524<br>(F) 415-489-6560** | |
| Rosalind Evans | EOS | San Francisco Regional Office | 415-489-6614 | |
| Vicki A. Gums | Program Analyst | San Francisco Regional Office | 415-489-6534 | |
| **San Francisco Intake Branch** | | | | |
| Name | Position | Location /Division | Contact information | Comments |
| **Paul E. Smith** | **Branch Chief** | **Intake Branch<br>9AEHI** | **415-489-6552** | |
| Claudia Lopez | EOS | Intake Branch | 415-489-6540 | |
| Steven Cogswell | EOS | Intake Branch | 415-489-6539 | |
| Laura Uribe | EOS | Intake Branch | 415-489-6531 | |
| Lilian Maher | EOS | Intake Branch | 415-489-6557 | |
| Khanh (Francis) Ha | EOS | Intake Branch | 415-489-6550 | |
| **San Francisco FHEO Center** | | | | |
| Name | Position | Location /Division | Contact information | Comments |
| **Kenneth Carroll** | **Center Director** | **San Francisco FHEO Center<br>9AEHP** | **(D) 415-489-6536** | |
| Christina Gillette | Secretary | San Francisco FHEO Center | 415-4896532 | |
| **San Francisco Enforcement Branch** | | | | |
| Name | Position | Location /Division | Contact information | Comments |
| **Catherine Ross-Perry** | **Branch Chief** | **Enforcement Branch<br>9AEHPE** | **(D) 415-489-6555** | |
| Janice McConico | EOS | Enforcement Branch | 415-489-6544 | |
| Jessamay Kroth | EOS | Enforcement Branch | 415-489-6533 | |
| Theresa Muley | EOS | Enforcement Branch | 415-489-6553 | |
| Stephanie Rabiner | EOS | Enforcement Branch | 415-489-6549 | |

| | | | | |
|---|---|---|---|---|
| Jonathan Gast | EOS | Enforcement Branch | 415-489-6557 | |
| **San Francisco Program Compliance Branch** | | | | |
| Name | Position | Location /Division | Contact information | Comments |
| **Jacy Gaige** | **Branch Chief** | **Program Compliance Branch, 9AEHPP** | **415-489-6538** | |
| Sharon A. Chan | EOS | Program Compliance Branch | 415-489-6529 | |
| Christine Cheung | EOS | Program Compliance Branch | 415-489-6550 | |
| Nathanael Hill | EOS | Program Compliance Branch | 415-489-6548 | |
| **Los Angeles FHEO Center** | | | | |
| Name | Position | Location /Division | Contact information | Comments |
| **Vacant** | **Center Director** | **300 N. Los Angeles St., Suite 4054 Los Angeles, CA 90012 Corr. Code 9DEP** | | |
| Ana L. Gutierrez | EOS | Los Angeles FHEO Center | 213-534-2594 | |
| **Los Angeles Enforcement Branch (Santa Ana, California)** | | | | |
| Name | Position | Location /Division | Contact information | Comments |
| **Greg Crespo** | **Branch Chief** | **Enforcement Branch 34 Civic Center Plaza Santa Ana, CA 92701 Corr. Code 9DEPE** | **(D) 714-246-2554** | |
| Jerry T. Cullinen | EOS | Enforcement Branch | 714-955-0971 | |
| Sally Pai | EOS (Bilingual) | Enforcement Branch | 714-955-0973 | |
| Donald Reese | EOS | Enforcement Branch | 714-955-0985 | |
| Cozena D. Shelton | EOS | Enforcement Branch | 213-534-2591 | |
| Donna Brown-Hardnett | EOS | Enforcement Branch | 213-534-2777 | |
| Connie Fisher | EOS | Enforcement Branch | 213-534-2631 | |

| | | | | |
|---|---|---|---|---|
| Jamie Rodny | EOS (Bilingual) | Enforcement Branch | 213-534-2460 | |
| Andre Scott | PMF | Enforcement Branch | 213-534-2634 | |
| Janie Lopez | EOS (Bilingual) | Los Angeles Center/Duty Station/Las Vegas, NV | 702-366-2107 | |
| **Los Angeles Program Compliance Branch** | | | | |
| Name | Position | Location /Division | Contact information | Comments |
| **Jacy Gaige** | **Branch Chief** | **Program Compliance Branch 9DEPP** | **213-534-2599** | |
| Cindy P. McIntyre | EOS | Program Compliance Branch | 213-534-2593 | |
| Annette Williams | EOS | Program Compliance Branch | 213-534-2568 | |
| Arturo Cardenas | EOS | Program Compliance Branch | 714-246-8223 | |
| Rina F. Keaton | Clerk | Program Compliance Branch | 213-534-2588 | |
| **Honolulu Field Office (Guam, US Samoa Island)** | | | | Reports to SFC Center |
| Name | Position | Location /Division | Contact information | Comments |
| **Vacant** | **Field Office Director** | **Honolulu Field Office<br>500 Ala Moano Blvd, Suite 3A<br>Honolulu, HI 96813<br>Corr. Code 9CES** | **Fax: 808-457-4693** | |
| Jelani M. Madaraka | EOS Lead | Honolulu Field Office<br>9CES | 808-457-4677 x269 | 6 hours difference |

# Region X
# Employee Roster

## Region X

HUD Region X encompasses the northwestern states of Alaska, Idaho, Oregon and Washington. The Seattle Regional office is a full-service office with a co-located Program Center. There are two Field offices located in Portland and Anchorage.

### *Partnerships:*

| Washington | Oregon | Idaho | Alaska |
|---|---|---|---|
| FHIPs:<br>Fair Housing Center of Washington (Tacoma)<br><br>Northwest Fair Housing Alliance (Spokane)<br><br>FHAPs:<br>Washington State Human Rights Commission (Olympia)<br><br>Tacoma Human Rights and Human Services Department (Tacoma) | FHIPs:<br>Fair Housing Council of Oregon (Portland) | FHIP:<br>Intermountain Fair Housing Council, Inc. (Boise)<br><br>Idaho Legal Aid Services (Boise) | FHIP:<br>Alaska Legal Services Corporation (Anchorage) |

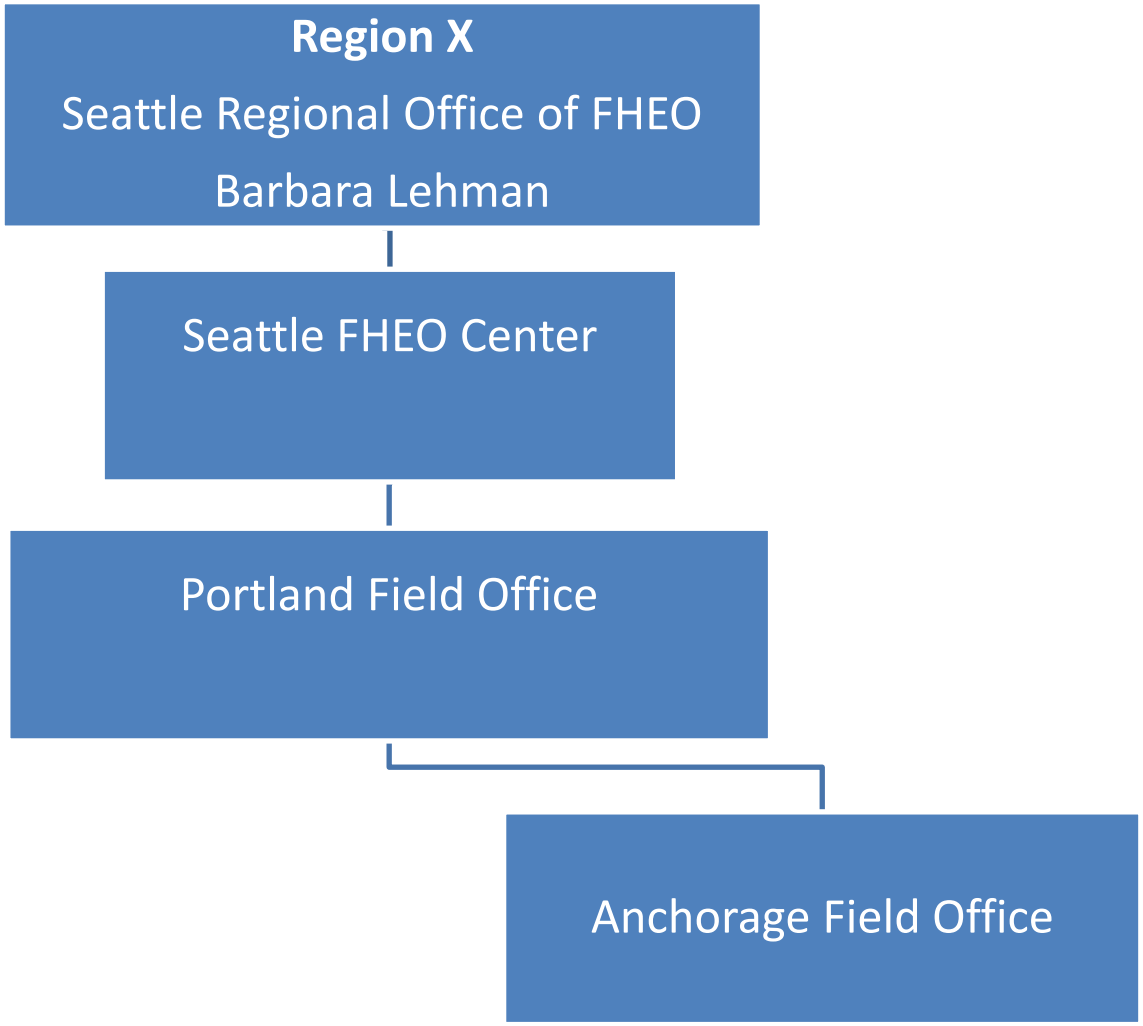
Region X
Seattle Regional Office of FHEO
Barbara Lehman
Seattle FHEO Center
Portland Field Office
Anchorage Field Office

| **Region X- Seattle Regional Office** | | **Global Employee Email: SEA REGION X FAIR HOUSING 1-800-877-0246** | | |
|---|---|---|---|---|
| Name | Position | Location /Division | Contact information | Comments |
| **Barbara Lehman** | **Regional Director** | **Seattle Regional Office<br>U.S. Department of HUD<br>Suite 205<br>909 First Avenue<br>Seattle, WA 98104-1000<br>Correspondence Code<br>OAEH** | **(D) 206-220-5312<br>(F) 206-220-5447** | |
| Kristina M. Miller | EOS | Seattle Regional Office | 206-220-5328 | |
| Linda Radtke | Program Analyst | Seattle Regional Office | 206-220-5325 | |
| Virginia Martinez-Hall | EOS | Seattle Regional Office | 206-220-5326 | |
| **Seattle Intake Branch** | | | | |
| Name | Position | Location /Division | Contact information | Comments |
| **Andrew Tarver** | **Branch Chief** | **Intake Branch<br>0AEHI** | **(D) 206-220-6411** | |
| Eileen B. Solomon | EOS | Intake Branch | 206-220-5311 | |
| Russell Alarcon | EOS | Intake Branch | 206-220-5337 | |
| Delly Nhem | EOA | Intake Branch | 206-220-5327 | |
| **Seattle FHEO Center** | | | | |
| Name | Position | Location /Division | Contact information | Comments |
| **Vacant** | **Center Director** | **Seattle FHEO Center<br>0AEHP** | | |
| **Seattle Enforcement Branch** | | | | |
| Name | Position | Location /Division | Contact information | Comments |
| **Vacant** | **Branch Chief** | **Enforcement Branch,<br>OAEHPE** | **206-220-5297** | |
| Han Lee | EOS | Enforcement Branch | 206-220-5288 | |
| Katherine Binkow-Boyd | EOS | Enforcement Branch | 206-220-5178 | |

| | | | | |
|---|---|---|---|---|
| Orathai "Joy" Hoang | EOS | Enforcement Branch | 206-220-5316 | |
| **Seattle Program Compliance Branch** | | | | |
| Name | Position | Location /Division | Contact information | Comments |
| **Vacant** | **Branch Chief** | **Program Compliance Branch, OAEHPP** | | |
| Thomas Hueffed | EOA | Program Compliance Branch | 206-220-5319 | |
| Nicole Ohana | EOS | Program Compliance Branch | 206-220-5315 | |
| Sherrie Adams | EOS | Program Compliance Branch | 206-220-5294 | |
| **Portland Field Office** | | | | Reports to Seattle Center |
| Name | Position | Location /Division | Contact information | Comments |
| **Vacant** | **Field Office Director** | **Portland Field Office<br>1220 SW 3rd Avenue, Suite 400<br>Portland, OR 97204<br>Corr. Code 0EEHP** | | |
| James Kordich | EOS | Portland Field Office | 971-222-2631 | |
| Farrah Ward | EOS | Portland Field Office | 971-222-2641 | |
| **Anchorage Field Office** | | | | |
| **Vacant** | **Field Office Director** | **Anchorage Field Office<br>3000 C Street, Suite 401<br>Anchorage, AK 99503<br>Corr. Code OCE** | | |