

CoC Part 50 Flow Chart

This flowchart can be used when a CoC is unable to work with a Responsible Entity to complete their environmental reviews resulting in HUD completing the environmental review under 24 CFR Part 50. This flowchart will help to identify how to complete environmental compliance based on activities involved in the project.

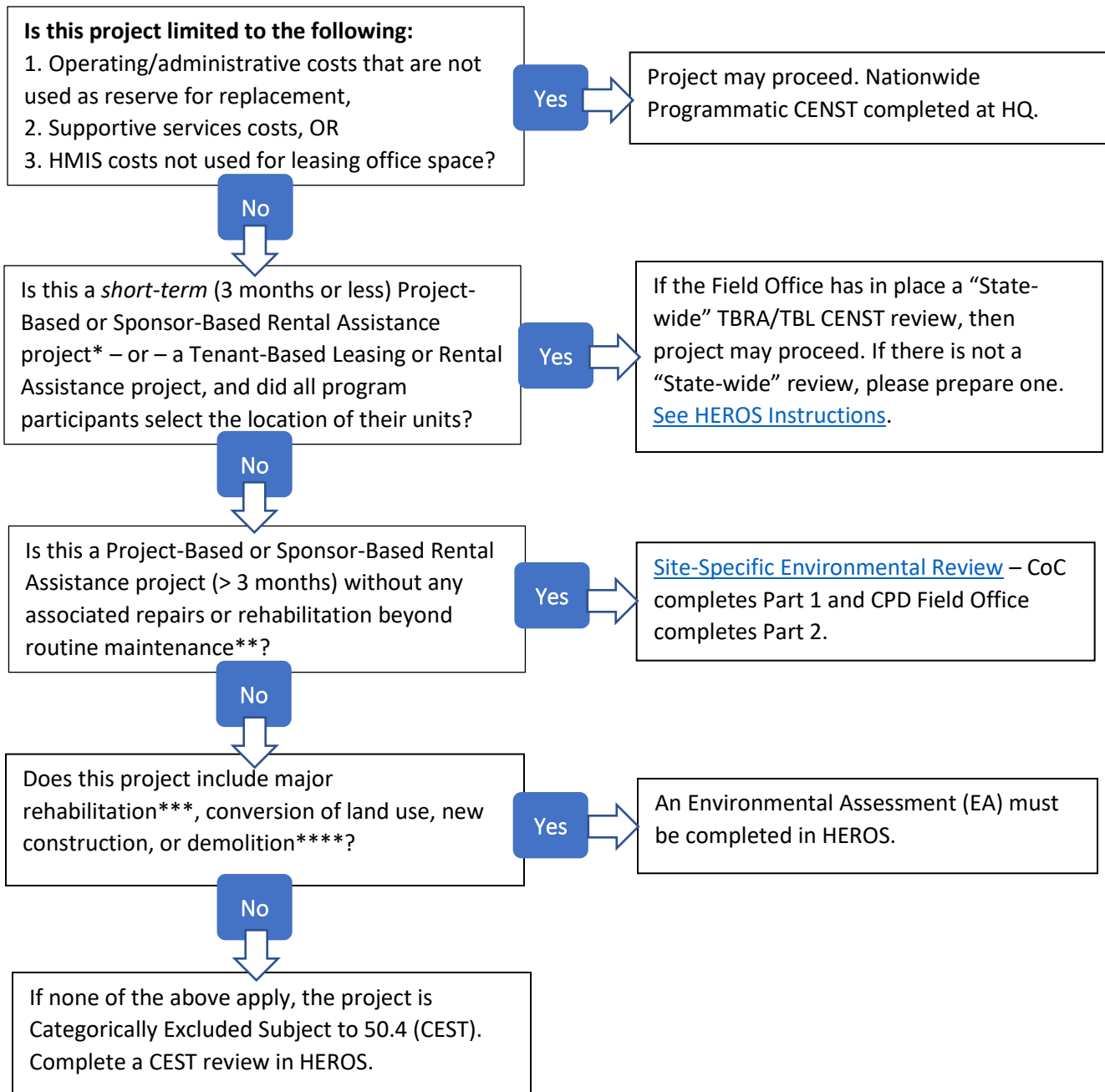

* Project-Based and Sponsor-Based rental assistance provided for 3 months or less is considered CENST short-term rental assistance under 24 CFR 50.19(b)(12).

** Routine maintenance is defined for purposes of environmental review at

<https://www.hudexchange.info/resource/3197/guidance-categorizing-activity-as-maintenance-environmental-regulations-24-cfr-parts-50-and-58/>

*** For purposes of determining level of review, “major rehabilitation” is rehabilitation that does not conform to the limitations listed in 24 CFR 50.20(a)(2).

**** Select “yes” if new construction or demolition falls outside the definition of an “individual action” in 24 CFR 50.20(a)(3). If proposed construction or demolition conforms to the requirements in that section, select “no.”