



HOME- ARP Allocation Plan

What's Inside:
Needs Assessment
Gaps Analysis
Funding Proposal

Table of Contents

Introduction.....	1
Consultation.....	2
Public Participation	10
Needs Assessment and Gaps Analysis.....	14
HOME-ARP Activities.....	28
Use of HOME-ARP Funding.....	30
HOME-ARP Production Goals.....	33
Preferences.....	35
Limitations.....	36
HOME-ARP Refinancing Guidelines.....	37
Appendix I - SF424, SF424B, SF424D, Certifications	
Appendix II – Public Notice and Advertising	
Appendix III – Survey Results and Public Comments	

Introduction

Background

On March 11, 2021, President Biden signed the American Rescue Plan (ARP) into law, which provides over \$1.9 trillion in relief to address the continued impact of the COVID-19 pandemic on the economy, public health, State and local governments, individuals, and businesses. To address the need for homelessness assistance and supportive services, Congress appropriated \$5 billion in ARP funds to be administered through the Department of Housing and Urban Development's (HUD) HOME Investment Partnerships Program (HOME) to perform four activities that must primarily benefit qualifying individuals and families who are homeless, at risk of homelessness, or in other vulnerable populations. These activities include: (1) development and support of affordable housing, (2) tenant-based rental assistance (TBRA), (3) provision of supportive services; and (4) acquisition and development of non-congregate shelter units.

ARP authorized HUD to allocate HOME-American Rescue Plan (HOME-ARP) funds to states, units of general local government, insular areas, and consortia of units of general local government that qualified for an allocation of HOME funds in Fiscal Year (FY) 2021, pursuant to section 217 of the Cranston-Gonzalez National Affordable Housing Act of 1990, as amended (42 U.S.C. 12701 et seq.) ("NAHA"). On April 8, 2021, HUD allocated HOME-ARP funds to 651 grantees using the HOME formula established at 24 CFR 92.50 and 92.60.

Seminole County's HOME-ARP allocation is \$3,046,438. These funds must be used to reduce homelessness and increase housing stability for qualifying populations. Qualifying populations include:

- Homeless, as defined in section 103(a) of the McKinney-Vento Homeless Assistance Act (42 U.S.C. 11302(a));
- At-risk of homelessness, as defined in section 401(1) of the McKinney-Vento Homeless Assistance Act (42 U.S.C. 11360(1));
- Fleeing, or attempting to flee, domestic violence, dating violence, sexual assault, stalking, or human trafficking, as defined by the Secretary;
- In other populations where providing supportive services or assistance under section 212(a) of the Act (42 U.S.C. 12742(a)) would prevent the family's homelessness or would serve those with the greatest risk of housing instability; and
- Veterans and families that include a veteran family member that meet one of the preceding criteria.

Consultation

Describe the consultation process including methods used and dates of consultation:

Regulatory guidelines governing HOME-ARP funds require compliance with Notice CPD-21-10: *Requirements of the Use of Funds in the HOME-American Rescue Plan Program* (the Notice), which sets forth minimum standards for consultation efforts. Seminole County consulted with a multitude of organizations, including those required under the Notice, such as:

- The CoC serving the jurisdiction's geographic area,
- Homeless service providers,
- Domestic violence service providers,
- Veterans' groups,
- The public housing agency,
- Public agencies that address the needs of the qualifying populations, and
- Public or private organizations that address fair housing, civil rights, and the needs of persons with disabilities.

Citizen participation must be an integral part of the planning and implementation processes for the Community Development Block Grant (CDBG), HOME Investment Partnerships (HOME and HOME-ARP), and Emergency Shelter Grant (ESG) pursuant to the rules and regulations governing administration of the programs. The U.S. Department of Housing and Urban Development (HUD), in their attempt to assure adequate opportunity for participation by program beneficiaries and the general public, have prescribed minimum Consolidated Plan pre-submission, amendment, grantee performance, subrecipient monitoring and record maintenance requirements.

The County is not only interested in complying with federal regulations, but wishes to ensure that all county residents, and principally families with low or moderate incomes, have the opportunity to participate in the needs identification and strategy development process for these programs. The Citizen Participation Plan (CPP) outlines the steps developed by the county to ensure compliance with federal regulations governing implementation of the federal programs administered by the Community Services Department and meets their requirement to involve residents in the planning and implementation of related projects and programs.

The participation process involves scheduling, publicizing and conducting meetings and public hearings; providing technical assistance to applicants and other interested persons/groups, and maintaining

accurate and current information regarding the programs administered by the Community Development Division which is available to citizens upon request.

The county complies with its CPP when conducting outreach efforts. The CPP is intended to encourage residents of the Seminole County to participate in the development of the Consolidated Plan, any substantial amendments to the Consolidated Plan, and the Consolidated Annual Performance and Evaluation Report (CAPER). HUD and the county strongly encourage participation by all county residents, particularly residents of economically disadvantaged neighborhoods and communities and those persons living in areas designated by the county as a revitalization (target) area or in a slum and blighted area. Feedback is encouraged in areas where CDBG, HOME, HOME-ARP, and ESG funds are proposed to be used. Minorities, non-English speaking persons, and persons with disabilities are welcome to work with the county to assess local needs and plan projects to address them. For the purposes of the HOME-ARP Allocation Plan, consultation and public participation focused on receiving input from qualifying populations, as defined above, and related service providers.

Stakeholders were invited to participate through several methods including virtually via the FHC Connect platform which offers multiple ways to engage and provide input. Through this project specific site, stakeholders were provided the opportunity to complete a priority needs survey, participate in a quick poll regarding gaps in the homeless services delivery system, exchange ideas related to HOME-ARP funding priorities and best uses for reducing homelessness, provide public comments through a guestbook feature, and ask questions about the HOME-ARP program, funding eligibility, project efforts and more. Input was solicited via FHC Connect from December 15, 2022, through January 31, 2023.

Agencies providing services to qualifying populations were consulted directly via phone interviews where they were given the opportunity to share thoughts on unmet needs of qualifying populations and propose solutions for addressing such within the bounds of HOME-ARP regulations. Discussions also involved identifying gaps in the housing inventory and homeless services delivery system and establishing resources available for assisting qualifying populations. The direct consultation process encouraged stakeholders to involve their clientele in responses related to identifying priority needs. Direct consultations took place during January 2023.

The data received from the consultation process helped inform the funding priorities identified in this plan. See below for a complete list of participating organizations and the feedback received and considered.

Describe agencies not consulted and provide reasons for unsuccessful outreach.

The County made considerable efforts to solicit input from the Seminole County Housing Authority via phone and email and was unable to connect for consultation. In an attempt to set up interviews, the county made several phone calls and sent a minimum of five emails that were unsuccessful in garnering participation. The housing authority was also included in the email campaign to stakeholders asking for participation in FHC Connect, the virtual engagement platform offering various ways to provide feedback including a survey, polls, an ideas wall, a guestbook, and a questions board. No input was received.

List the organizations consulted:

Agency/Org. Consulted	Type of Agency/Org	Method of Consultation	Feedback
Seminole County Victims' Rights Coalition, Inc.	Homeless, At-Risk of Homelessness, Fleeing Domestic Violence, Sexual Assault, Human Trafficking, Fair Housing, Civil Rights	FHC Connect	Priority needs are development of affordable rental housing, non-profit operating funding and supportive services. Also need assistance for evictions and liens.
Florida S.P.E.C.S Inc.	Homeless, At-Risk of Homelessness, Veterans and Families that Include a Veteran Family Member, Fair Housing	FHC Connect	Priority needs are development of affordable rental housing, acquisition and development of non-congregate shelter, and tenant-based rental assistance. Also, a high need for wrap-around support services.
Seminole County Committee on Aging	Veterans and Families that Include a Veteran Family Member, Elderly, Fair Housing, Civil Rights	FHC Connect	Priority needs are development of affordable rental housing, non-profit operating and capacity building, supportive services, and tenant-based rental assistance. Also, a need for personalized engagement with qualifying populations.

Embrace Families	Homeless, At-Risk of Homelessness, Fleeing Domestic Violence, Sexual Assault, Human Trafficking, Fair Housing, Civil Rights	Stakeholder Interview, FHC Connect	Priority needs are affordable rental housing reserved for families and young adults, non-profit capacity building, supportive services, and non-profit operating. Also, a high need specific to mental health services.
Homeless Services Network of Central Florida	Homeless, At-Risk of Homelessness, Fleeing Domestic Violence, Sexual Assault, Human Trafficking, Veterans and Families that Include a Veteran Family Member	Stakeholder Interview, FHC Connect	Lack of affordable housing units. Limited Family Emergency Shelter beds.
Central Florida Home for Good, Inc.	At-Risk of Homelessness, Homeless, Veterans and Families that Include a Veteran Family Member, Extremely Low, Very Low, and Low-Income Families	Stakeholder Interview, FHC Connect	Lack of affordable housing units and developers. Need for long term case management support service for use in combination with some of the existing housing vouchers.
Habitat for Humanity	At-Risk of Homelessness, Fleeing Domestic Violence, Sexual Assault, Human Trafficking, Veterans and Families that Include a Veteran Family Member; Families spending more than 35% of their income on housing; Precariously housed individuals and tenants living in subsidized housing.	FHC Connect	Priority needs are non-profit operating and capacity building, acquisition and development of non-congregate shelter, and supportive services.

<p>Aspire Health Care Partners</p>	<p>Homeless, At-Risk of Homelessness, Veterans and Families that Include a Veteran Family Member, Very Low, and Low-Income Families, Individuals with Disabilities</p>	<p>Stakeholder Interview</p>	<p>Lack of affordable housing units assessable to households with no income, extremely low income and very low income. Access to 1st floor ADA affordable units. Support services are needed to help sustain housing. Support Services and housing options needed for those who are aging and/or have a higher level of care need. Fewer services and affordable housing options available for single adults.</p>
<p>Catholic Charities/Pathway to Care</p>	<p>Homeless, At-Risk of Homelessness, Veterans and Families that Include a Veteran Family Member, Very Low, and Low-Income Families, HIV/AIDs, Individuals with Disabilities</p>	<p>Stakeholder Interview</p>	<p>Lack of affordable housing units that are ADA compliant. Lack of support services for those needing assistance with daily living in the home. Lack of access to ALFs for aging populations or populations with need for higher level of care. Shelter and affordable housing options are limited for single adults.</p>

Seminole County Sheriff's Office	At-Risk of Homelessness, Homeless Fleeing Domestic Violence, Sexual Assault, Human Trafficking, Veterans and Families that Include a Veteran Family Member, Extremely Low, Very Low, and Low-Income Families	Stakeholder Interview	Lack of affordable housing units and financial assistance preventing evictions. Emergency Shelter beds. Single adults have few options for affordable housing programs. Need for transitional housing with programming and support services.
City of Sanford	At-Risk of Homelessness, Homeless Fleeing Domestic Violence, Sexual Assault, Human Trafficking, Veterans and Families that Include a Veteran Family Member, Extremely Low, Very Low, and Low-Income Families	Stakeholder Interview	Lack of affordable ADA units. Elderly disabled single adults are experiencing homelessness more often. Supportive Services needed for those leaving shelter to help sustain housing. Also need for TBRA and non-congregate shelter/transitional housing.
Hope Helps	At Risk of Homelessness, Extremely Low, Very Low, and Low-Income Families, Fair Housing, Civil Rights	Stakeholder Interview	Lack of affordable housing units and supportive services including childcare, credit counseling, and budgeting. Need for capacity building funding.

Rescue Outreach Mission	Homeless, Fleeing Domestic Violence, Extremely Low, Very Low, and Low-Income Families	Stakeholder Interview	Lack of affordable housing units. Lack of Family non-congregate shelter options.
Salvation Army	At Risk of Homelessness, Extremely Low, Very Low, and Low-Income Families	Stakeholder Interview	Lack of affordable housing units accessible to ELI and VLI. Financial assistance for prevention is needed as well as TBRA.
The Sharing Center	At-Risk of Homelessness, Homeless Extremely Low, Very Low, and Low-Income Families	Stakeholder Interview	Lack of affordable housing units dedicated to homeless, ELI, VLI. Lack of support services like case management to sustain housing.
First United Methodist Church of Sanford	Homeless, At-Risk of Homelessness, Fleeing Domestic Violence, Sexual Assault, Human Trafficking, Veterans and Families that Include a Veteran Family Member	FHC Connect	Priority needs are development of affordable rental housing, tenant-based rental assistance, and acquisition and development of non-congregate shelter.

Florida - Food Not Bombs	Homeless, At-Risk of Homelessness	FHC Connect	Priority needs are acquisition and development of non-congregate shelter, supportive services, and tenant-based rental assistance.
Florida – Step Up	Homeless, Veterans and Families that Include a Veteran Family Member	FHC Connect	Priority needs are supportive services, acquisition and development of non-congregate shelter, and development of affordable rental housing.
Good Samaritans	Homeless, At-Risk of Homelessness, Fleeing Domestic Violence, Sexual Assault, Human Trafficking, Veterans and Families that Include a Veteran Family Member	FHC Connect	Priority needs are supportive services, tenant-based rental assistance, non-profit operating, and development of affordable rental housing. Also, a need for mental health and medical services.

Summarize feedback received and results of upfront consultation with these entities:

Direct consultation with providers serving qualifying populations provided the following feedback:

- Need for more affordable rental housing specifically for those that are 30%AMI and below.
- Emergency Shelter beds for families are very limited and a waitlist is maintained for these beds in the community.
- Support Services providing life skills, case management, and budgeting/financial literacy are needed as follow-up to someone getting housed so they can sustain housing.
- There is a high need for mental health services.
- There is an increase in the number of senior citizens with disabilities falling into homelessness because of the increased rental market.
- Need for rental assistance to offset inflation and rising rents.

Public Participation

Describe the public participation process, including information about and the dates of the public comment period and public hearing(s) held during the development of the plan:

In accordance with HUD regulations, the county made the following information available to the public during the development of the HOME-ARP Allocation Plan:

- The amount of HOME-ARP allocation the county will receive, and
- The range of activities the county may undertake.

Below represents dates information was made available to the public:

- ***Date(s) of public notice:*** The county published notices to solicit input on its HOME-ARP special allocation and to notify the public and stakeholders of plan availability for public comment and the public hearing date.
 - ***Community Engagement Online Notice:*** December 15, 2022, January 18th, January 20th, and January 27, 2023.
 - ***Comment Period Public Notice:*** March 5, 2023
- ***Public comment period:*** March 5 – March 20, 2023
- ***Date(s) of public hearing:*** March 14, 2023

Describe the public participation process:

By following its CPP, Seminole County carried out an expansive public participation process in an effort to maximize input received on its HOME-ARP allocation. The county complied with all applicable fair housing and civil rights requirements and procedures for effective communication, accessibility, and reasonable accommodation for underserved and marginalized populations, including individuals with disabilities and limited English proficient (LEP) residents. To support inclusion and provide meaningful access to participation, all print materials and digital platforms used to solicit input were formatted for accessibility and county staff were available to receive and comply with any requests for accommodation.

The public participation process was intended to solicit meaningful input to inform the use of its HOME-ARP dollars and encouraged residents, service providers, housing partners, and other stakeholders to get involved to identify funding priorities.

During the months of December 2022 through March 2023, county staff presented information and solicited comments related to the HOME-ARP allocation during a specialized lunch and learn session, through virtual engagement including surveys, polls, an ideas wall, and guestbook, through interviews with stakeholders, and through its standard public comment and public hearing process. Engagement methods included:

HOME-ARP Public Participation		
1	FHC Connect	December 15, 2022 – March 1, 2023
2	Provider Interviews	January 15 – March 1, 2023
3	HOME-ARP Lunch and Learn Session	January 25, 2023
4	Public Comment	March 5 – March 20, 2023
5	Public Hearing	March 14, 2023

Describe efforts to broaden public participation:

Traditional methods of outreach often unintentionally exclude underserved populations, particularly the qualifying populations of focus under the HOME-ARP program. The county recognized this and committed to making changes to its planning process with the intention of eliminating barriers to participation. While the county complied with federal citizen participation regulations, a key effort made to broaden participation was launching the FHC Connect virtual experience in addition to holding meetings at a physical location.

FHC Connect utilizes current technology to meet the increasing demand for a virtual presence. Outreach has changed, particularly since the pandemic, and FHC Connect is a progressive outreach method for maximizing citizen participation. This unique virtual experience is an all-in-one community engagement platform offering a set of comprehensive tools and widgets to collect stakeholder input and data. The platform allowed residents and stakeholders to engage in a variety of ways through a webpage dedicated to the county's HOME-ARP program. In addition, the platform complies with Web Content Accessibility Guidelines (WCAG), offers convenience, and the ability to engage at a comfortable pace. These features often increase participation by marginalized populations.

Available features of FHC Connect include:

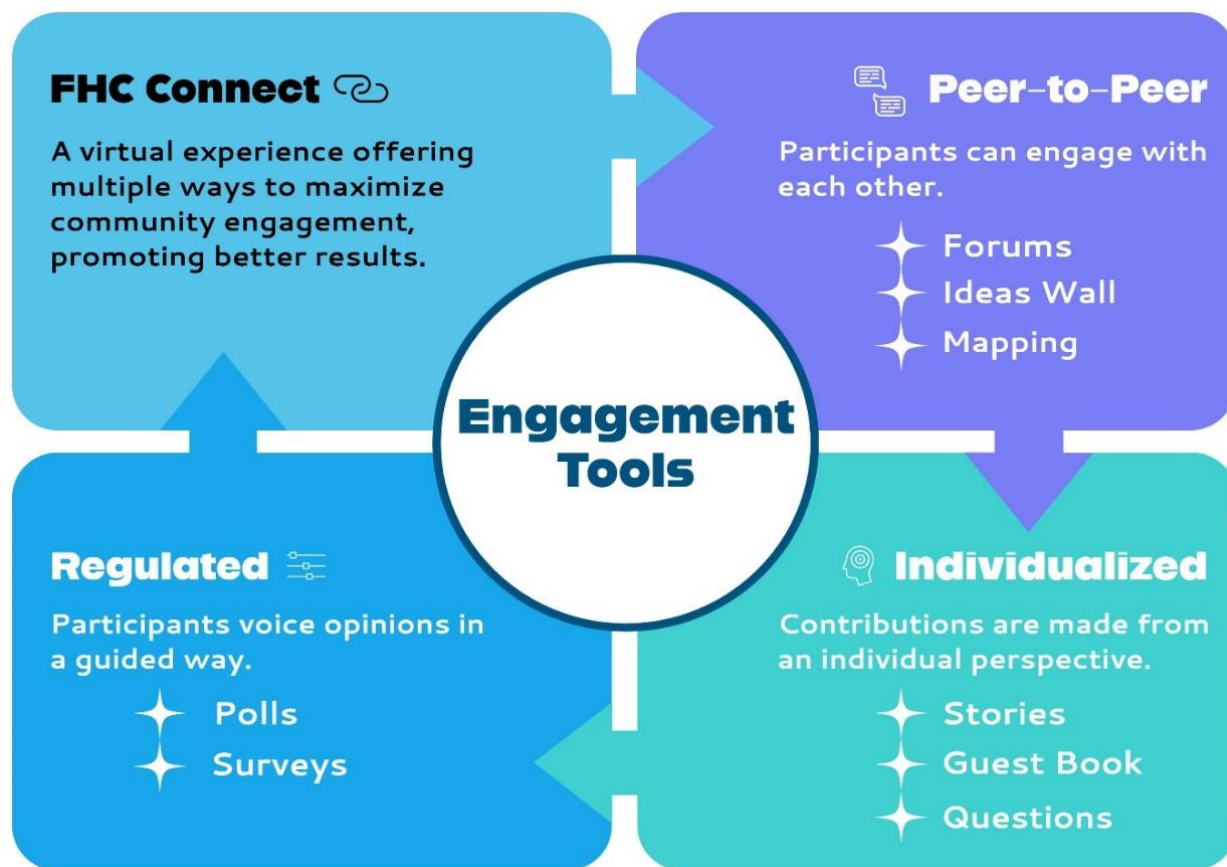

The

county also broadened public participation efforts by facilitating a specialized HOME-ARP lunch and learn session on January 25, 2023. The county used this opportunity to inform the public about its HOME-ARP allocation amount, to define qualifying populations, and inform participants about HOME-ARP eligible activities, and the planning process. The lunch and learn session was open to the public and multiple notices were published via all social media outlets and by press release. A lunch and learn Frequently Asked Questions (FAQ) was created and disbursed to participants, offering responses to questions and comments received during the session.

Summarize the comments and recommendations received through the public participation process either in writing, or orally at a public hearing:

The FHC Connect virtual platform garnered a large portion of the feedback received through public participation efforts. Overall, FHC Connect resulted in 516 visits of which 436 were aware (visited at least one page), 254 were informed (viewed, downloaded, visited, or contributed), and 95 engaged (contributed, participated, or posted).

There were 220 visitors and 75 contributors to the priority needs survey, primarily community advocates for qualifying populations at 31% of the participants.

Below summarizes input received from the priority needs survey related to the unmet needs of qualifying populations:

- Lack of affordable housing
- Need for a coordinated system for housing placement
- Rental assistance
- Wrap around support services
- Intensive case management
- Mental health services
- Lack of resources (housing and supportive services)
- Affordable housing for the elderly, disabled, and unaccompanied youth
- Substance abuse treatment
- Emergency intervention
- Employment training
- Landlord participation
- Need for a diversified housing stock
- Housing rehabilitation
- Rent control
- Affordable, accessible housing
- Workforce housing
- Counseling services
- Medical and health services
- Food pantry
- Consistency in services
- Life skills and educational services
- Critical services in one location
- No strings-attached housing and food security
- Conversion of existing structures to housing
- Hotel/motel conversion to replace condemned public housing
- Higher paying employment opportunities
- Lack of access to transportation
- Correction of eviction status
- Assistance to subsidize costs of insurance and taxes, specifically for the elderly

Summarize any comments or recommendations not accepted and state the reasons why:

All comments and recommendations were accepted during the public participation process and incorporated into the HOME-ARP Allocation Plan as appropriate. See attached Appendix III for comments received and responded to during the planning process.

Needs Assessment and Gaps Analysis

Despite having 24 Emergency Shelters and 18 Transitional Housing projects within the Continuum of Care (CoC) region, according to the 2022 Point In Time (PIT) Count in January 2022, a total of 288 individuals experienced homelessness on this specific night with 20% (58 individuals) being unsheltered. Ending homelessness requires multifaceted solutions that are strategic, and data driven. A primary approach to addressing homelessness is to take proper inventory of the scale of the issue. This is done through data analysis, outreach, and consultation with stakeholders to assess the individual needs of qualifying populations.

Gathering accurate data is critical to effective planning and performance management toward the goal of ending homelessness. Data can be used to predict, prevent, and possibly end housing stability or loss for the homeless and other qualifying populations. Having an accurate account of the homeless population and the ability to track patterns of services, provides the county and its housing partners with greater insight into the particular needs of the homeless and other qualifying populations.

In order to accurately represent the needs of Seminole County's qualifying populations, the county conducted a needs assessment and gap analysis utilizing both quantitative and qualitative data. From resources including the Point-in-Time Count, Housing Inventory Count, and HUD Five-Year Consolidated Plan, the county was able to determine the number of sheltered and unsheltered individuals experiencing homeless on a single night and every other year. Also, the Housing Inventory Count provides an inventory of existing provider programs within the Continuum of Care that provide beds and units dedicated to serve people experiencing homelessness. From the Five-Year Consolidated Plan, the county was able to gather data on the current inventory of rental units affordable to households at risk of homelessness (at or below 30% of AMI) and the number of rental units affordable to households at 50% AMI.

Ultimately, the needs assessment and gaps analysis revealed that for the homeless population, there is currently a surplus of beds both for families with children and adult-only households. However, the data also revealed that out of a total of 63,989 rental units in the county, there are 2,446 units affordable to households at or below 50% of the Area Median Income (AMI) and only 569 of those units are affordable to households at risk of homelessness (households at or below 30% AMI).

See the full needs assessment and gaps analysis detailed below.

Homeless Needs Inventory and Gap Analysis - Table 1

Homeless													
	Current Inventory					Homeless Population				Gap Analysis			
	Family		Adults Only		Vets	Family HH (at least 1 child)	Adult HH (w/o child)	Vets	Victims of DV	Family		Adults Only	
	# of Beds	# of Units	# of Beds	# of Units	# of Beds					# of Beds	# of Units	# of Beds	# of Units
Emergency Shelter	146	N/A	202	N/A	18								
Transitional Housing	27	N/A	62	N/A	0								
Permanent Supportive Housing	36	N/A	47	N/A	0								
Other Permanent Housing	0	N/A	0	N/A	0								
Sheltered Homeless						52	178	29	26				
Unsheltered Homeless						0	58	10	0				
Current Gap										+157	N/A	+133	N/A

Data Sources: 1. Point in Time Count (PIT); 2. Continuum of Care Housing Inventory Count (HIC); 3. Consultation

Housing Needs Inventory and Gap Analysis - Table 2

Non-Homeless			
	Current Inventory	Level of Need	Gap Analysis
	# of Units	# of Households	# of Households
Total Rental Units	63,989		
Rental Units Affordable to HH at 30% AMI (At-Risk of Homelessness)	569		
Rental Units Affordable to HH at 50% AMI (Other Populations)	1,877		
0%-30% AMI Renter HH w/ 1 or more severe housing problems (At-Risk of Homelessness)		3,615	
30%-50% AMI Renter HH w/ 1 or more severe housing problems (Other Populations)		3,845	
Current Gaps			-5,014

Data Sources: 1. American Community Survey (ACS); 2. Comprehensive Housing Affordability Strategy (CHAS); 3. Seminole County 2020-2024 Consolidated Plan Tables 8, 28, and 31.

Describe the size and demographic composition of qualifying populations within the PJ's boundaries:

- ***Homeless as defined in 24 CFR 91.5***

General Homelessness:

According to the 2022 Point In Time (PIT) Count completed by the Continuum of Care in January 2022, a total of 288 individuals experienced homelessness on this specific night with 20% (58 individuals) being unsheltered. The majority (67% or 194 individuals) of the homeless population identified as being male. Thirteen percent (38) identified as Hispanic/Latino in ethnicity, where 53% identified as white and 42% identified as being black in regard to race. Thirty-five percent (102 people) of the individuals were experiencing chronic homelessness, meaning they have a disability and have been homeless for at least 12 months over the past three years.

Single Adults

The majority of the homeless population within Seminole County are single adults without children. As of the 2022 PIT count data, there were 236 individual adults identified as homeless, 20 of them being young adults between the ages of 18-24 while the other 216 were over 24 years of age. The gender makeup included 25% female, 75% male, and less than 1% (1 person) identifying as transgender. A total of 14% identified as Hispanic/Latino. The racial breakdown of this population included 55% white, 42% black, and less than 3% identifying with multiple races. Chronic homelessness was the highest among single adults, with 80 individuals meeting the criteria for chronicity.

Family Homelessness

Families consisting of at least one adult over the age of 18 and one child under 18 accounted for 17 households on the PIT night. The average family size for those experiencing homelessness among this group is 3 individuals. There were 34 children under the age of 18 in these households, 2 people between the ages of 18-24, and 16 people over the age of 24. A total of 65% of individuals in these households were female, while the remaining 35% were male. Five individuals, 10%, identified as Hispanic/Latino regarding ethnicity. The racial breakdown of these households shows that 46% identify as Black/African American, 44% identify as White, and 6% identified with multiple races. There were 5 households totaling 22 people who met the criteria for being considered chronically homeless, meaning 42% of families experiencing homelessness on the night of the PIT were chronically homeless.

Youth Homelessness

According to the 2022 PIT data, there were 19 youth between the ages of 18 to 24 living on their own, 2 of whom were living in unsheltered situations. The majority, 58% identified as male. Seven females were identified as homeless and one person identifying as transgender. There were 4 individuals (21%) identifying as Hispanic/Latino. The predominant race among unaccompanied youth is Black/African American with 58% (11 individuals) making up this demographic. Seven (37%) individuals identified as White. Two unaccompanied youth between the ages of 18-24 years old reported being chronically homeless. There were a total of 2 households headed by parenting youth between ages 18-24 with a total of 3 minors among these households, neither of which were experiencing chronic homelessness.

Veteran Homelessness

There was a total of 39 homeless veterans with 28 in emergency shelter, 1 in transitional housing, and 10 unsheltered. There were no families with children where the head of household identified as a veteran. Less than 8% of veterans identified as Hispanic/Latino in ethnicity and 62% identified as white, and 36% identified as black in race. Twenty veterans were considered chronically homeless, 6 of which were unsheltered.

- ***Risk of Homelessness as defined in 24 CFR 91.5***

As of the 2021 Emergency Rental Assistance Program Treasury Demographic Report, a total of 2,316 households were assisted in Seminole County. All of these households were, and may continue to be, at risk of homelessness due to inadequate income and the cost of housing. An average of \$11,010 was spent to prevent homelessness per household by either covering costs related to rental assistance or arrears, and utilities assistance or arrears. The Department of Education data on doubled-up families; meaning the count of families that are forced to live together in inadequately sized housing to accommodate their families due to a lack of financial resources, indicated 1,064 Seminole County School children counted for doubled-up living situations.

- ***Fleeing, or Attempting to Flee, Domestic Violence, Dating Violence, Sexual Assault, Stalking, or Human Trafficking, as defined by HUD in the Notice***

The 2022 PIT data revealed that 26 people were survivors of domestic violence. According to the county's 2020-2024 Consolidated Plan, in 2019, FDLE reports show Seminole County reported 1,250 arrests among domestic violence offences. They include murder, rape, aggravated assault, simple assault, and intimidation. The 2019 Point in Time Count identified 151 homelessness victims of domestic violence. At the time of the report, the point in time count was the only source of data available regarding homeless domestic violence survivors.

- ***Other populations requiring services or housing assistance to prevent homelessness and other populations at greatest risk of housing instability, as defined by HUD in the Notice.***

- *Other Families Requiring Services/Housing Assistance to Prevent Homelessness -*

In accordance with the HUD Notice, this population is defined as households (i.e., individuals and families) who have previously been qualified as “homeless”, are currently housed due to temporary or emergency assistance, including financial assistance, services, temporary rental assistance or some type of other assistance to allow the household to be housed, and who need additional housing assistance or supportive services to avoid a return to homelessness.

According to the county’s most recent Consolidated Plan, there are 1,877 rental units affordable to households at 50% AMI and 3,845 total renter households at 30%-50% AMI with one or more severe housing problems. This indicates a lack of suitable affordable rental housing and suggests many renters are living in unsafe and/or unsanitary conditions. Data is limited, but there is a correlation that suggests low-income individuals and families lacking a suitable living environment may have experienced homelessness at one point. These households are vulnerable to housing instability and could return to homelessness without assistance.

Table 1 above, Homeless Needs Inventory and Gap Analysis, also indicates the county has 285 sheltered homeless through emergency shelters, transitional housing, or permanent supportive housing. Those individuals and families currently housed in emergency shelters or through transitional housing are vulnerable to returning to homelessness without additional housing assistance or supportive services.

- *At Greatest Risk of Housing Instability -*

In accordance with the HUD Notice, this population is defined as: 1) households having annual income that is less than or equal to 30% of the area median income and experiencing severe cost burden; or 2) having annual income that is less than or equal to 50% of the area median income and meets at least one condition of the definition of “At Risk of Homelessness”, including living in housing that has characteristics associated with instability and an increased risk of homelessness or living in a single-room occupancy or efficiency apartment unit in which there reside more than two persons or lives in a larger housing unit in which there reside more than 1.5 persons reside per room.

According to the county’s most recent Consolidated Plan, there are 3,622 severely cost-burdened households (30% AMI) and 3,782 cost-burdened households (50% AMI), putting these households at risk of housing instability. There are 569 rental

units affordable to households at 30% AMI (At-Risk of Homelessness) and 3,615 total renter households at 0-30% AMI with one or more severe housing problems.

In addition, data from the Consolidated Plan indicates that 9,744 of all households in Seminole County experienced at least one of the four severe housing problems. Data for Seminole County shows the following housing problems ranked in descending order:

- Housing cost burden greater than 50% of income (and none of the above problems): 19,407
 - Housing cost burden greater than 30% of income (and none of the above problems): 15,133
 - Zero/negative Income (and none of the above problems): 2,004
 - Overcrowded - With 1.01-1.5 people per room (and none of the above problems): 625
 - Substandard Housing: 472
 - Severely Overcrowded >1.51 people per room (and complete kitchen and plumbing): 233
- *Elderly with Disabilities –*

According to the county's 2020-2024 Consolidated Plan, Seminole County has 67,463 persons at or above the age of 65, representing 14% of the county population. Of the total elderly population, 7,990 also have a disability. Approximately 14,676 Seminole County elders live below the federal poverty level. There are 4,992 households in the county with at least one-person age 60 years or older receiving Food Stamps/SNAP benefits. There are 38,558 housing units occupied by persons 65 years and older. Approximately 12.2% are renters.

Identify and consider the current resources available to assist qualifying populations, including congregate and non-congregate shelter units, supportive services, TBRA, and affordable and permanent supportive rental housing (Optional):

Shelter

Upon the most recent homeless housing inventory completed by the CoC in January 2022, a total of 366 emergency shelter beds were available to the community, none of these shelter beds were considered non-congregate. According to the 2022 PIT count, 197 of the 366 year-round beds were utilized showing a shelter utilization rate of 54%. The lower utilization rate for emergency shelters can be explained by covid and needing to make accommodations for social distancing in congregate shelter settings to some extent.

Supportive Services

Throughout the direct consultations with local organizations serving those nearing or experiencing homelessness, there was a consensus that supportive services for housing location and case management to sustain housing are not provided to the extent needed. Specifically mentioned among a few providers were supportive services for care navigation and intensive case management services for permanent supportive housing programs. Mentioned during every stakeholder engagement interview was the difficulty in locating affordable housing suitable for the qualifying populations.

Tenant-Based Rental Assistance

Renters are struggling to find affordable rental units and cost-burdened renters are one unexpected expense away from homelessness. Existing rental assistance programs, such as the Section 8 Housing Choice Voucher Program, public housing, and programs available to homeless persons through the CoC and its partners, are overextended with either long or closed waiting lists. Seminole County Housing Authority administers over 600 vouchers. The need for rental assistance far exceeds PHA's capacity as there are 40,140 low-income (0-80% AMI) cost-burdened renters (10,395 extremely low-income, 11,095 low-income, and 18,650 moderate-income). Cost-burdened renters include 15,187 small related and large related households.

The special needs population includes the elderly, persons with disabilities, persons with substance use disorders, and public housing residents. The growing number of persons with special needs require affordable housing since some of them are unable to work or have lower earning potential. To enable special needs persons to live independently they may also require accessible housing and/or permanent supportive housing. There are 4,979 elderly low and very low income renter households that are cost-burdened. The market characteristics for general TBRA described above also substantiate the need for this type of program.

Permanent Supportive Housing

The results of the 2022 HIC showed that there are only 83 slots for Permanent Supportive Housing. Again, upon the most recent PIT count night, there were at least 102 individuals on that night experiencing chronic homelessness and needing permanent supportive housing who were not yet housed. This illustrates, at a minimum, a gap of 19 additional PSH slots. Permanent Supportive Housing "slots" does not guarantee there are appropriate affordable rental units for these participants to choose from in the community. As indicated in the Housing Needs Inventory and Gap Analysis Table above, there are already limited units available for 30% or below AMI-earning households. These PSH slots are competing for these same, limited units. Expanding the number of affordable units for those earning 30% AMI and below would improve efficiency among the existing PSH programs, allowing participants to find appropriate permanent rental housing more quickly and providing options suiting an array of needs associated with ADA compliance.

Affordable Housing

Detailed in the above Housing Needs Inventory and Gap Analysis Table, units for those earning 30% AMI and below are the greatest need and have the fewest availability with only 569 units currently dedicated to this group and an additional need of 3,046 units dedicated to this income range. According to the same table, the number of units dedicated to those households earning between 30-50% AMI is 1,877 with an additional gap of 1,968 units. There is a severe lack of existing units of affordable housing available to ELI and VLI households.

Describe the unmet housing and service needs of qualifying populations:

- ***Homeless as defined in 24 CFR 91.5***

The primary unmet needs among those meeting the homeless definition established in 24 CFR 91.5 include: 1) lack of access to affordable, decent housing for people below 30% AMI; 2) lack of resources supporting case management assisting with navigating and sustaining permanent housing options; 3) lack of resources supporting long term rental subsidies for those below 30% AMI.

- ***At Risk of Homelessness as defined in 24 CFR 91.5***

The primary unmet needs among those at risk of homelessness include: 1) lack of resources for financial assistance covering rental and utility arrears; 2) vouchers and TBRA programs providing long-term rental subsidies; 3) landlord incentives to keep tenants and lower rents.

- ***Fleeing, or Attempting to Flee, Domestic Violence, Dating Violence, Sexual Assault, Stalking, or Human Trafficking, as defined by HUD in the Notice***

The primary unmet needs for those fleeing domestic violence and sexual exploitation situations include: 1) emergency shelter and transitional housing capacity to provide services to persons fleeing domestic violence (Florida Department of Children and Families 2019-2020 Annual Capital Needs Assessment); 2) essential services including survivor focused safety plans, counseling and advocacy, information and referrals for persons seeking assistance, child and youth-specific activities, youth-targeted education, and education and training for adults (The Florida Coalition Against Domestic Violence).

- ***Other populations requiring services or housing assistance to prevent homelessness and other populations at greatest risk of housing instability as defined by HUD in the Notice.***

Cost burden is the primary issue to housing stability for “other populations” and the unmet needs include: 1) lack of affordable housing; and 2) access to support services to promote housing stability. In addition, elderly with disabilities, who the county has included in the definition of “other populations”, typically have limited, fixed incomes not high enough to

accommodate the increased rates in the rental market and needs associated with living independently and aging in place. The primary unmet needs for this population include: 1) rental assistance; 2) support staff providing some in-home support and health care services; and 3) availability of affordable assisted living facility placements for those 30% AMI and below.

Identify any gaps within the current shelter and housing inventory as well as the service delivery system:

The County is a recipient of Emergency Solutions Grant (ESG) funding and allocates funds on an annual basis to local nonprofit organizations to support the housing crisis response system through emergency shelter operations and maintenance activities. The Seminole County Community Services Department also allocates funding for rapid rehousing for families who are homeless within the county limits.

There are a variety of services that homeless persons could access through the Seminole County Health Department including clinical and nutrition services, wellness programs, and infectious disease services. In addition, the Seminole County School Board's Families in Need (FIN) Program targets students experiencing homelessness and their families. This program is designed to attain a steady living environment for the family and can include a variety of services and referrals to needed services such as employment services and remove educational barriers for the student through access to their public education. Persons with HIV can access services through the Seminole County Health Department, including testing, prevention education, and assistance programs for those with HIV/AIDS.

By providing direct funding to local non-profit agencies whose expertise is focused on supportive services and housing for persons experiencing homelessness, the County can ensure that the families and individuals benefitting from the activities are the most in need of the services. The county has found that it is beneficial to partner with non-profit homeless service providers to ensure that the funds are being spent efficiently and in accordance with nationally recognized best practices. The Seminole County Community Services Department, supplementing the work of local direct service providers, provides direct supportive services to the persons with special needs who reside in the county through internal programs. Persons with special needs can access an array of services either through the county or a community-based organization, centered around their need, which is a strength.

The County also partners with the Florida Department of Health to carry out public services for low-income, special needs, and homeless populations. Seminole County has funded Health Department programs with general fund dollars including a dental program, food pantry, mobile clinics, and youth programs. The Health Department has also received Community Development Block Grant funds for diabetes testing and wellness programs.

Although the delivery system in the county features significant investment and service options, in 2010 a collaborative effort by homeless stakeholders within Seminole County, known as Community Conversation on Homelessness (CCoH), outlined a set of strategies to address gaps in the shelter and housing inventory and service delivery system. Strategies were intended to address the following gaps:

1. Lack of a coordinated system.

Strategy: Support regional efforts to develop a coordinated referral, communication and service provision.

A) Support regional efforts to create and mature a centralized, common database.

- i. Communicate local requirements to connect a community continuum of care.
- ii. Assist in the development of a glossary of common terms.

B) Increase and coordinate Case Management services.

- i. Create a common definition for case management, including levels of case management.
- ii. Create a common intake process that is comprehensive and leads to better outcomes.
- iii. Identify current case-management services offered in the community; analyze needs and gaps.
- iv. Utilize standardized case-management models, common vocabulary and competencies.
- v. Consider clients and peers in developing case management processes.

2. Services unaligned to meet emerging homelessness requirements.

Strategy: Align services to meet emerging homelessness requirements.

- A) Deliver solutions that address critical services and gaps in transportation, child care, mental health and employment.
- B) Continue to develop services for children that build upon the successes achieved by Seminole County Service providers.
- C) Create decision support tools to match needs with availability.
- D) Determine funding, clients and resources.

3. Lack of a formal housing plan.

Strategy: Continue to improve a formal housing plan that attends to regional, state and federal frameworks to close identified housing gaps that hinder continuum of care goals.

- A) Continue to elaborate on multi-year and tactical plans to secure affordable rental housing for the homeless and precariously housed.
- B) Work with municipalities and the private sector to gain consensus, support and active participation in delivering collaborative housing strategies that integrate well with growth management plans of participating municipalities and Seminole County Government.
- C) Leverage innovative housing design/construction and land development processes to lower costs and improve performance of transitional, rental and/or purchased housing to reduce homelessness.
- D) Identify community needs for housing services (needs assessment) and gaps in availability (gaps analyses).
- E) Define and design the ongoing ability to determine capacity.

4. Lack of oversight and monitoring.

Strategy: Develop a governance structure to support systems improvement, monitor their progress, and continually evaluate their effectiveness.

- A) Expand key stakeholder participation (e.g., businesses, hospitals, educational institutions, the homeless) to represent diverse views and deliver successful solutions.
- B) Develop evaluation metrics and performance management processes.
- C) Develop engagement strategies to inform all stakeholders.
- D) Aggregate subgroup funding needs into total financial requirements; build Business Cases for funding.
 - i. Develop a prioritization matrix to help ensure critical issues are addressed in a timely manner.
 - ii. Develop engagement strategies to educate all stakeholders about the plight of the homeless in Seminole County as well as actions and strategies underway to help the homeless attain self-sufficiency.

Under Section IV.4.2.ii.G of the HOME-ARP Notice, a PJ may provide additional characteristics associated with instability and increased risk of homelessness in their HOME-ARP allocation plan. These characteristics will further refine the definition of “other populations” that are “At Greatest Risk of Housing Instability,” as established in the HOME-ARP Notice. If including these characteristics, identify them here:

To further refine “other populations”, the county has opted to include elderly with disabilities within the definition. Through direct consultation, stakeholders provided feedback indicating they are seeing a rise in the number of senior citizens with disabilities fall into homelessness due to the increased rental rates and lack of accessible units. This group typically lives off limited fixed incomes and have limited natural support networks. Data and input suggest that in some cases these individuals would fall into the “at risk of homelessness category”.

Identify priority needs for qualifying populations:

Priority needs identified for all qualifying populations combined, are: 1) affordable rental housing options; 2) supportive services; 3) case management for housing sustainability; 4) housing location services; and 4) rental assistance.

- ***Homeless as defined in 24 CFR 91.5***

The priority needs specific to those meeting the homeless definition established in 24 CFR 91.5 include access to affordable housing, case management support services, and housing location services.

- ***At Risk of Homelessness as defined in 24 CFR 91.5***

Priority needs identified among those at risk of homelessness include access to affordable rental units, as well as access to financial assistance and increased access to rental programs such as Tenant-Based Rental Assistance (TBRA) and Housing Choice Vouchers, access to childcare, and stronger relationships with affordable housing landlords.

- ***Fleeing, or Attempting to Flee, Domestic Violence, Dating Violence, Sexual Assault, Stalking, or Human Trafficking, as defined by HUD in the Notice***

The priority needs for those fleeing domestic violence and sexual exploitation situations include: 1) emergency shelter and transitional housing capacity to provide services to persons fleeing domestic violence; and 2) essential services including survivor focused safety plans, counseling and advocacy, information and referrals for persons seeking assistance, child and youth-specific activities, youth-targeted education, and education and training for adults.

- ***Other populations requiring services or housing assistance to prevent homelessness and other populations at greatest risk of housing instability as defined by HUD in the Notice***

Priority needs identified for the other populations, as described in this plan, include access to affordable rental housing, rental subsidies, case management, and in home health care services.

Explain how the PJ determined the level of need and gaps in the PJ's shelter and housing inventory and service delivery systems based on the data presented in the plan:

To accurately determine the level of need and the gaps in the shelter and housing inventory and service delivery systems a comprehensive analysis was conducted. The county reviewed data presented in this plan, considered community input, and analyzed information presented through other relevant resources, such as local planning documents and census data. A multimethod

approach to research was necessary for this process to balance out the limitations of each method. Combining qualitative and quantitative approaches to data analysis provides stronger evidence and more confidence in our findings. Level of need and gaps were determined through:

Needs Assessment and Gaps Analysis

The county utilized the Homeless Needs Inventory and Gap Analysis table and the Housing Needs Inventory and Gap Analysis table to better understand and determine what the homeless profile looks like in Seminole County, including the number of sheltered and unsheltered homeless, whether there was a need for beds, and/or a need for affordable units. Findings identified a surplus of family and single adult beds in the homeless service system, but determined there is a significant gap in access to affordable rental housing, primarily for the extremely-low- income, and very low-income categories, which are most at-risk for homelessness.

In addition, the plan describes the size and demographics composition of qualifying populations in Seminole County, which is imperative to know when determining priority needs. This information helps inform projects, funding amounts, and whether preferences are necessary.

Priority Needs Survey

Surveying stakeholders is a primary tool used to determine level of need and gaps. The survey provides a good amount of statistical power and allowed the county to ask specific questions that help determine unmet need and funding priorities. Survey results were able to provide guidance on which eligible activities are thought to effectively decrease homelessness best and benefit qualifying populations the most. Results were incorporated into the plan and informed the use of HOME-ARP funds.

Direct Consultation

Consultation with stakeholders promotes collaborative planning and helps with data accuracy. Hearing directly from providers serving the county's qualifying populations allowed the county to analyze data from a first-hand perspective. Through this lens, priority needs that would otherwise be overlooked, were brought to the attention of the county.

Review of Available Resources and Current Programs

To strengthen impact of funds and reduce duplication of benefits, it is necessary to consider existing resources (local, state, and federal) and current programs. A review of this information helped to determine: 1) actual unmet needs of qualifying populations and what gaps exists; 2) sub-categories of qualifying populations, if any, that are high-risk or have greater needs; 3) which eligible HOME-ARP activities will better address unmet needs of qualifying populations; 4) how much funding is needed to address those unmet needs; and 5) how to effectively leverage resources.

Assessment of Organizational Capacity

To ensure successful implementation of HOME-ARP activities the county performed a high-level assessment of local service providers organizational capacity. This helped determine service gaps, staffing needs, and the ability of local providers to manage the delivery of additional services that would come with increased funding. Many organizations serving qualifying populations stated that they have experienced and increased need for operational funds and have a lack of funding to administer increased programs and services. There are very strong service providers in the county who collaborate and leverage funding and service opportunities to the best of their ability.

HOME-ARP Activities

Describe the method(s) that will be used for soliciting applications for funding and/or selecting developers, service providers, subrecipients and/or contractors:

For the purposes of its HOME-ARP activities, in cases where the county must solicit services from developers, service providers, or contractors, local, state, and federal procurement guidelines will be followed, specifically in accordance with 24 CFR Part 85. All purchases or solicitations for services will be handled fairly and in a manner that encourages full and open competition. Depending on the type of service being procured and the dollar amount involved, the county will use either: 1) small purchase procedures; 2) sealed bids; 3) or competitive proposals.

When soliciting applications for funding the county issues a Notice of Funding Availability (NOFA) and implements the following process:

1. The county releases the NOFA, which identifies the amount of available funding, eligible activities, location, and deadline for applicants to submit proposals.
2. The county hosts mandatory technical assistance workshops to provide guidelines and answer questions related to the NOFA.
3. Seminole County Community Services, Community Development Division staff score and vet applications/proposals and determine funding recommendations based on established selection criteria.

If the county determines the use of a sub-recipient is necessary to carry out any of its HOME-ARP programs or activities, at its discretion, the county may designate a qualified and responsible entity to this role or solicit proposals from multiple organizations. The county will utilize an inter-agency agreement or sub-recipient agreement, as applicable, to ensure activities are carried out in accordance with federal regulations.

Describe whether the PJ will administer eligible activities directly:

The county's Community Services Department, Community Development Division, intends to remain the lead agency responsible for the administration of its HOME-ARP allocation and related eligible activities. The county may determine it is necessary to designate a sub-recipient(s) to carry out some HOME-ARP activities. In this case, the county will solicit proposals from qualified applicants. Sub-recipients will be obligated to comply with all federal regulations pertaining to the HOME and HOME-ARP programs, but ultimately the Community Services Department, Community Development Division, will be directly responsible for oversight, monitoring, and reporting as well as other applicable program administration requirements.

If any portion of the PJ's HOME-ARP administrative funds are provided to a subrecipient or contractor prior to HUD's acceptance of the HOME-ARP allocation plan because the subrecipient or contractor is responsible for the administration of the PJ's entire HOME-ARP grant, identify the subrecipient or contractor and describe its role and responsibilities in administering all of the PJ's HOME-ARP program:

The county will not pre-award any portion of its HOME-ARP administrative funds to a subrecipient or contractor prior to HUD's acceptance of the HOME-ARP allocation plan.

Use of HOME-ARP Funding

Funding Allocation Plan			
	Funding Amount	Percent of the Grant	Statutory Limit
Supportive Services	\$ 300,000		
Acquisition and Development of Non-Congregate Shelters	\$ 0		
Tenant Based Rental Assistance (TBRA)	\$ 0		
Development of Affordable Rental Housing	\$ 2,137,151.30		
Non-Profit Operating	\$ 152,321	5 %	5%
Non-Profit Capacity Building	\$ 0	0 %	5%
Administration and Planning	\$ 456,965.70	15 %	15%
Total HOME ARP Allocation	\$ 3,046,438		

Describe how the PJ will distribute HOME-ARP funds in accordance with its priority needs identified in its needs assessment and gap analysis:

The activities selected for funding directly align with the county's findings from the needs assessment and gap analysis in the following ways:

- 1) Table 1 - Homeless Needs Inventory and Gap Analysis, showed that there is a surplus of shelter beds of 157 for families and 133 for adults. According to the PIT count in 2022, there was a lower utilization rate at shelters that can be attributed to social distancing due

to COVID-19. The data represented in Table 1 of the Needs Assessment and Gaps Analysis indicates that increasing beds within emergency shelters is not a high priority.

- 2) Table 2 – Non-Homeless Needs Inventory and Gap Analysis, shows a significant gap in available affordable units at -5,014. This data suggests that the ongoing recovery out of COVID-19 conditions has shifted to access to affordable housing as a priority need. The county has the beds to shelter the homeless and other qualifying populations, but the challenge is now upward mobility into transitional or permanent housing solutions. This data supports the determination that there is a high need for access to affordable rental units.
- 3) Through FHC Connect community engagement the county was able to get a better understanding of the homeless profile, housing and service delivery unmet needs, and priority needs of qualify populations. Results revealed access to affordable units as the top priority, followed by supportive services. Community input also identified non-profit operating expenses as a need, particularly to offset the costs of increased or expanded services.
- 4) Stakeholder consultations also revealed patterns of unmet need. The county met with over 10 organizations that provide services to qualifying populations and each mentioned access to affordable housing as a high need. In addition, there was a consensus that supportive services for housing location and case management to sustain housing are not provided to the extent needed. Specifically mentioned among a few providers were supportive services for care navigation and intensive case management services for permanent supportive housing programs.
- 5) Review of local planning documents, including the 2020-2024 Consolidated Plan, the Local Housing Assistance Plan, the Comprehensive Plan Housing Element, and Attainable Housing Strategic Plan, also revealed data, goals, and objectives that consistently aligned with the need for access to affordable housing, both rental and homeownership. Each plan outlined its own set of programs, activities, and/or strategies for how to achieve the county's affordable housing goals, all of which can be coordinated with the HOME-ARP activities selected in this plan.

As a result of findings through the Needs Assessment and Gaps Analysis, the county will allocate its HOME-ARP funds towards eligible activities in the following manner: 1) Supportive Services – 10%; 2) Development of Affordable Rental Housing – 70%; 3) Non-Profit Operating – 5%; and 4) Grant Administration – 15%.

Describe how the characteristics of the shelter and housing inventory, service delivery system, and the needs identified in the gap analysis provided a rationale for the plan to fund eligible activities:

To determine activities that will have the greatest benefit to qualifying populations in Seminole County, it is imperative to consider existing resources available to qualifying populations. This includes looking at the existing inventory of housing and shelters and determining what the homeless profile looks like within the county. Currently, data indicates the county has adequate shelter resources with a surplus of 157 beds for families and 133 beds for adults.

Upon the most recent homeless housing inventory completed by the CoC in January 2022, a total of 366 emergency shelter beds were available to the community, none of these shelter beds were considered non-congregate. According to the 2022 PIT count, 197 of the 366 year-round beds were utilized showing a shelter utilization rate of 54%. The lower utilization rate for emergency shelters can be explained by covid and needing to make accommodations for social distancing in congregate shelter settings to some extent.

At any given time, family beds may be at maximum utilization and a wait list is maintained. However, even with that information, based on the characteristics above and the shelter resources available, there is not an identifiable need for shelter expansion.

Further, analysis of gaps in the housing inventory and service delivery system revealed availability of affordable units, availability of services, and lack of funding for increased services as barriers to reducing homelessness. In addition, lengthy wait list for public housing units and vouchers exacerbates homelessness and continues to put vulnerable populations at-risk, as well as limited access to transportation.

The data mentioned above along with feedback received during the consultation process provided the rationale to fund the eligible activities of supportive services, development of affordable rental housing, and non-profit operating expenses. The county's strategy is to increase access to affordable rental units and pair housing activities with supportive services to create a coordinated approach to reducing homelessness. In addition to meeting the immediate housing and service needs of its qualifying populations, the county's approach: 1) supports upward mobility out of shelters by providing transitional and permanent housing options to vulnerable residents 2) increases availability of essential services necessary to sustain housing stability; 3) supports key non-profit partners providing critical services; 4) diversifies the housing stock; 5) supports equitable development; and 6) promotes consistency with Consolidated Plan, Comprehensive Plan, and Attainable Housing Strategic Plan goals.

HOME-ARP Production Goals

Estimate the number of affordable rental housing units for qualifying populations that the PJ will produce or support with its HOME-ARP allocation:

The county has dedicated \$2,137,151.30 of its HOME-ARP allocation towards the development of affordable rental housing and proposes to create approximately 10 units through acquisition, rehabilitation, and/or new construction activities. The intention is to utilize all units to provide housing for individuals meeting one or multiple qualifying populations as defined in the Notice, however no more than 30% of the total units assisted with HOME-ARP funding will be occupied by low-income households not meeting a qualifying population.

The proposed production goal is an estimate based on current costs of labor and materials and is subject to change with the market. The county will closely monitor fluctuations in pricing and may have to adjust production goals accordingly.

Describe the specific affordable rental housing production goal that the PJ hopes to achieve and describe how the production goal will address the PJ's priority needs:

The county understands that reducing homelessness is reliant upon strategically pairing eligible activities that promote housing stability for its qualifying populations. As a direct result of findings from the Needs Assessment and Gaps Analysis, it was determined that two components were essential to meeting the unmet needs of the county's homeless, including increasing the availability of affordable units and providing supportive services. The county's strategy is to increase availability of housing units for its most vulnerable populations by creating affordable housing through rehabilitation, re-development, or new construction activities. This strategy will mitigate slum and blighted conditions, restore the existing affordable housing stock, increase access to affordable units, and decrease the number of individuals experiencing homelessness throughout the county.

The county's approach to producing affordable units will include coordinating cross-departmentally and with its housing partners to inventory vacant/abandoned properties within county limits. The county will conduct an analysis to determine suitability for rehabilitation and consider acquisition and rehabilitation costs in an inflated market. In situations where rehabilitation of the existing structure is not cost effective, the county may determine that demolition, redevelopment, or new construction is necessary. The county will use existing market analyses to determine the most cost-effective method for increasing the availability of rental units for its qualifying populations with the intention of maximizing the number of affordable units created.

The county will consider diverse housing options when carrying out its rental development activities including single-family and multi-family structures. The county recently passed an ordinance allowing for accessory dwelling units therefore, this type of housing will also be

considered to maximize the number of units created. The county will also leverage its current Tenant-Based Rental Assistance (TBRA) dollars to provide additional subsidy, lowering rental costs further.

The county will coordinate with the Planning Division, local housing partners, and internal legal team in the drafting of policies and procedures for carrying out the HOME-ARP rental development activity and for reaching production goals.

The county's rental development goals will provide a significant benefit to qualifying populations and address the priority needs identified in this plan in the following ways:

- Increases availability of affordable transitional or permanent housing options for qualifying populations.
- Paired with supportive service activities, it provides housing stability and promotes upward mobility for those in shelters.
- Supports and sustains long-term affordability.
- Preserves the county's existing affordable housing stock.
- Eliminates slum and blighted conditions.
- Diversifies the county's housing stock supporting fair housing choice.
- Supports equitable development throughout the county.
- Leverages existing resources to further reduce rental costs and offset inflation.
- Revitalizes county neighborhoods.

Preferences

Identify whether the PJ intends to give preference to one or more qualifying populations or a subpopulation within one or more qualifying populations for any eligible activity or project:

The county will not give preference to one or more qualifying populations or a subpopulation due to the high demand for access to affordable housing and services for all vulnerable qualifying populations. Not giving preference allows the county to address immediate needs as they arise.

If a preference was identified, explain how the use of a preference or method of prioritization will address the unmet need or gap in benefits and services received by individuals and families in the qualifying population or subpopulation of qualifying population, consistent with the PJ's needs assessment and gap analysis:

Not applicable.

Limitations

Describe whether the PJ intends to limit eligibility for a HOME-ARP rental housing or NCS project to a particular qualifying population or specific subpopulation of a qualifying population identified in section IV.A of the Notice:

The county will not limit eligibility for its HOME-ARP rental housing strategy to a particular qualifying population or specific subpopulation of a qualifying population.

If a PJ intends to implement a limitation, explain why the use of a limitation is necessary to address the unmet need or gap in benefits and services received by individuals and families in the qualifying population or subpopulation of qualifying population, consistent with the PJ's needs assessment and gap analysis:

Not applicable.

If a limitation was identified, describe how the PJ will address the unmet needs or gaps in benefits and services of the other qualifying populations that are not included in the limitation through the use of HOME-ARP funds (i.e., through another of the PJ's HOME-ARP projects or activities):

Not applicable.

HOME-ARP Refinancing Guidelines

If the PJ intends to use HOME-ARP funds to refinance existing debt secured by multifamily rental housing that is being rehabilitated with HOME-ARP funds, the PJ must state its HOME-ARP refinancing guidelines in accordance with 24 CFR 92.206(b).

The county does not intend to use HOME-ARP funds to refinance existing debt secured by multifamily rental housing that is being rehabilitated with HOME-ARP funds.

The guidelines must describe the conditions under which the PJ will refinance existing debt for a HOME-ARP rental project, including:

- *Establish a minimum level of rehabilitation per unit or a required ratio between rehabilitation and refinancing to demonstrate that rehabilitation of HOME-ARP rental housing is the primary eligible activity.*

Not applicable.

- *Require a review of management practices to demonstrate that disinvestment in the property has not occurred; that the long-term needs of the project can be met; and that the feasibility of serving qualified populations for the minimum compliance period can be demonstrated.*

Not applicable.

- *State whether the new investment is being made to maintain current affordable units, create additional affordable units, or both.*

Not applicable.

- *Specify the required compliance period, whether it is the minimum 15 years or longer.*

Note applicable.

- *State that HOME-ARP funds cannot be used to refinance multifamily loans made or insured by any federal program, including CDBG.*

Not applicable.

- *Other requirements in the PJ's guidelines, if applicable:*

Not applicable.

Appendix I

SF-424, SF-424B, SF-424D

Certifications

Application for Federal Assistance SF-424

*** 1. Type of Submission:**

- ☐ Preapplication
☒ Application
☐ Changed/Corrected Application

*** 2. Type of Application:**

- ☒ New
☐ Continuation
☐ Revision

*** If Revision, select appropriate letter(s):**

*** Other (Specify):**

*** 3. Date Received:**

03/14/2023

4. Applicant Identifier:

5a. Federal Entity Identifier:

5b. Federal Award Identifier:

M-21-UP-12-0220

State Use Only:

6. Date Received by State:

7. State Application Identifier:

8. APPLICANT INFORMATION:

*** a. Legal Name:**

Seminole County

*** b. Employer/Taxpayer Identification Number (EIN/TIN):**

59-6000856

*** c. UEI:**

JPJLF4QHYR13

d. Address:

*** Street1:**

1101 East 1st Street

Street2:

*** City:**

Sanford

County/Parish:

*** State:**

FL: Florida

Province:

*** Country:**

USA: UNITED STATES

*** Zip / Postal Code:**

32771-1468

e. Organizational Unit:

Department Name:

Community Services Department

Division Name:

Community Development Division

f. Name and contact information of person to be contacted on matters involving this application:

Prefix:

*** First Name:**

Allison

Middle Name:

*** Last Name:**

Thall

Suffix:

Title: Community Services Department Director

Organizational Affiliation:

*** Telephone Number:** 407-665-2302

Fax Number:

*** Email:** athall@seminolecountyfl.gov

Application for Federal Assistance SF-424

* 9. Type of Applicant 1: Select Applicant Type:

B: County Government

Type of Applicant 2: Select Applicant Type:

Type of Applicant 3: Select Applicant Type:

* Other (specify):

* 10. Name of Federal Agency:

U.S. Department of Housing and Urban Development

11. Catalog of Federal Domestic Assistance Number:

14.239

CFDA Title:

HOME Investment Partnerships Program American Rescue Plan (HOME-ARP)

* 12. Funding Opportunity Number:

M-21-UP-12-0220

* Title:

HOME Investment Partnerships Program American Rescue Plan (HOME-ARP)

13. Competition Identification Number:

Title:

14. Areas Affected by Project (Cities, Counties, States, etc.):

Add Attachment

Delete Attachment

View Attachment

* 15. Descriptive Title of Applicant's Project:

Affordable housing rental development, supportive services, and non-profit operating assistance to reduce homelessness and provide housing stability for qualifying populations.

Attach supporting documents as specified in agency instructions.

Add Attachments

Delete Attachments

View Attachments

Application for Federal Assistance SF-424**16. Congressional Districts Of:*** a. Applicant * b. Program/Project

Attach an additional list of Program/Project Congressional Districts if needed.

Add Attachment

Delete Attachment

View Attachment

17. Proposed Project:* a. Start Date: * b. End Date: **18. Estimated Funding (\$):**

* a. Federal	<input type="text" value="3,046,438.00"/>
* b. Applicant	<input type="text"/>
* c. State	<input type="text"/>
* d. Local	<input type="text"/>
* e. Other	<input type="text"/>
* f. Program Income	<input type="text"/>
* g. TOTAL	<input type="text" value="3,046,438.00"/>

*** 19. Is Application Subject to Review By State Under Executive Order 12372 Process?**

- ☐ a. This application was made available to the State under the Executive Order 12372 Process for review on .
- ☐ b. Program is subject to E.O. 12372 but has not been selected by the State for review.
- ☒ c. Program is not covered by E.O. 12372.

*** 20. Is the Applicant Delinquent On Any Federal Debt? (If "Yes," provide explanation in attachment.)**☐ Yes ☒ No

If "Yes", provide explanation and attach

Add Attachment

Delete Attachment

View Attachment

21. *By signing this application, I certify (1) to the statements contained in the list of certifications and (2) that the statements herein are true, complete and accurate to the best of my knowledge. I also provide the required assurances** and agree to comply with any resulting terms if I accept an award. I am aware that any false, fictitious, or fraudulent statements or claims may subject me to criminal, civil, or administrative penalties. (U.S. Code, Title 18, Section 1001)**

☒ ** I AGREE

** The list of certifications and assurances, or an internet site where you may obtain this list, is contained in the announcement or agency specific instructions.

Authorized Representative:

Prefix: * First Name:

Middle Name:

* Last Name:

Suffix:

* Title: * Telephone Number: Fax Number: * Email:

* Signature of Authorized Representative:



* Date Signed:

ASSURANCES - NON-CONSTRUCTION PROGRAMS

Public reporting burden for this collection of information is estimated to average 15 minutes per response, including time for reviewing instructions, searching existing data sources, gathering and maintaining the data needed, and completing and reviewing the collection of information. Send comments regarding the burden estimate or any other aspect of this collection of information, including suggestions for reducing this burden, to the Office of Management and Budget, Paperwork Reduction Project (0348-0040), Washington, DC 20503.



PLEASE DO NOT RETURN YOUR COMPLETED FORM TO THE OFFICE OF MANAGEMENT AND BUDGET. SEND IT TO THE ADDRESS PROVIDED BY THE SPONSORING AGENCY.

NOTE: Certain of these assurances may not be applicable to your project or program. If you have questions, please contact the awarding agency. Further, certain Federal awarding agencies may require applicants to certify to additional assurances. If such is the case, you will be notified.

As the duly authorized representative of the applicant, I certify that the applicant:

1. Has the legal authority to apply for Federal assistance and the institutional, managerial and financial capability (including funds sufficient to pay the non-Federal share of project cost) to ensure proper planning, management and completion of the project described in this application.
2. Will give the awarding agency, the Comptroller General of the United States and, if appropriate, the State, through any authorized representative, access to and the right to examine all records, books, papers, or documents related to the award; and will establish a proper accounting system in accordance with generally accepted accounting standards or agency directives.
3. Will establish safeguards to prohibit employees from using their positions for a purpose that constitutes or presents the appearance of personal or organizational conflict of interest, or personal gain.
4. Will initiate and complete the work within the applicable time frame after receipt of approval of the awarding agency.
5. Will comply with the Intergovernmental Personnel Act of 1970 (42 U.S.C. §§4728-4763) relating to prescribed standards for merit systems for programs funded under one of the 19 statutes or regulations specified in Appendix A of OPM's Standards for a Merit System of Personnel Administration (5 C.F.R. 900, Subpart F).
6. Will comply with all Federal statutes relating to nondiscrimination. These include but are not limited to: (a) Title VI of the Civil Rights Act of 1964 (P.L. 88-352) which prohibits discrimination on the basis of race, color or national origin; (b) Title IX of the Education Amendments of 1972, as amended (20 U.S.C. §§1681-1683, and 1685-1686), which prohibits discrimination on the basis of sex; (c) Section 504 of the Rehabilitation Act of 1973, as amended (29 U.S.C. §794), which prohibits discrimination on the basis of handicaps; (d) the Age Discrimination Act of 1975, as amended (42 U.S.C. §§6101-6107), which prohibits discrimination on the basis of age; (e) the Drug Abuse Office and Treatment Act of 1972 (P.L. 92-255), as amended, relating to nondiscrimination on the basis of drug abuse; (f) the Comprehensive Alcohol Abuse and Alcoholism Prevention, Treatment and Rehabilitation Act of 1970 (P.L. 91-616), as amended, relating to nondiscrimination on the basis of alcohol abuse or alcoholism; (g) §§523 and 527 of the Public Health Service Act of 1912 (42 U.S.C. §§290 dd-3 and 290 ee- 3), as amended, relating to confidentiality of alcohol and drug abuse patient records; (h) Title VIII of the Civil Rights Act of 1968 (42 U.S.C. §§3601 et seq.), as amended, relating to nondiscrimination in the sale, rental or financing of housing; (i) any other nondiscrimination provisions in the specific statute(s) under which application for Federal assistance is being made; and, (j) the requirements of any other nondiscrimination statute(s) which may apply to the application.
7. Will comply, or has already complied, with the requirements of Titles II and III of the Uniform Relocation Assistance and Real Property Acquisition Policies Act of 1970 (P.L. 91-646) which provide for fair and equitable treatment of persons displaced or whose property is acquired as a result of Federal or federally-assisted programs. These requirements apply to all interests in real property acquired for project purposes regardless of Federal participation in purchases.
8. Will comply, as applicable, with provisions of the Hatch Act (5 U.S.C. §§1501-1508 and 7324-7328) which limit the political activities of employees whose principal employment activities are funded in whole or in part with Federal funds.

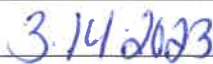
9. Will comply, as applicable, with the provisions of the Davis-Bacon Act (40 U.S.C. §§276a to 276a-7), the Copeland Act (40 U.S.C. §276c and 18 U.S.C. §874), and the Contract Work Hours and Safety Standards Act (40 U.S.C. §§327-333), regarding labor standards for federally-assisted construction subagreements.
10. Will comply, if applicable, with flood insurance purchase requirements of Section 102(a) of the Flood Disaster Protection Act of 1973 (P.L. 93-234) which requires recipients in a special flood hazard area to participate in the program and to purchase flood insurance if the total cost of insurable construction and acquisition is \$10,000 or more.
11. Will comply with environmental standards which may be prescribed pursuant to the following: (a) institution of environmental quality control measures under the National Environmental Policy Act of 1969 (P.L. 91-190) and Executive Order (EO) 11514; (b) notification of violating facilities pursuant to EO 11738; (c) protection of wetlands pursuant to EO 11990; (d) evaluation of flood hazards in floodplains in accordance with EO 11988; (e) assurance of project consistency with the approved State management program developed under the Coastal Zone Management Act of 1972 (16 U.S.C. §§1451 et seq.); (f) conformity of Federal actions to State (Clean Air) Implementation Plans under Section 176(c) of the Clean Air Act of 1955, as amended (42 U.S.C. §§7401 et seq.); (g) protection of underground sources of drinking water under the Safe Drinking Water Act of 1974, as amended (P.L. 93-523); and, (h) protection of endangered species under the Endangered Species Act of 1973, as amended (P.L. 93-205).
12. Will comply with the Wild and Scenic Rivers Act of 1968 (16 U.S.C. §§1271 et seq.) related to protecting components or potential components of the national wild and scenic rivers system.
13. Will assist the awarding agency in assuring compliance with Section 106 of the National Historic Preservation Act of 1966, as amended (16 U.S.C. §470), EO 11593 (identification and protection of historic properties), and the Archaeological and Historic Preservation Act of 1974 (16 U.S.C. §§469a-1 et seq.).
14. Will comply with P.L. 93-348 regarding the protection of human subjects involved in research, development, and related activities supported by this award of assistance.
15. Will comply with the Laboratory Animal Welfare Act of 1966 (P.L. 89-544, as amended, 7 U.S.C. §§2131 et seq.) pertaining to the care, handling, and treatment of warm blooded animals held for research, teaching, or other activities supported by this award of assistance.
16. Will comply with the Lead-Based Paint Poisoning Prevention Act (42 U.S.C. §§4801 et seq.) which prohibits the use of lead-based paint in construction or rehabilitation of residence structures.
17. Will cause to be performed the required financial and compliance audits in accordance with the Single Audit Act Amendments of 1996 and OMB Circular No. A-133, "Audits of States, Local Governments, and Non-Profit Organizations."
18. Will comply with all applicable requirements of all other Federal laws, executive orders, regulations, and policies governing this program.
19. Will comply with the requirements of Section 106(g) of the Trafficking Victims Protection Act (TVPA) of 2000, as amended (22 U.S.C. 7104) which prohibits grant award recipients or a sub-recipient from (1) Engaging in severe forms of trafficking in persons during the period of time that the award is in effect (2) Procuring a commercial sex act during the period of time that the award is in effect or (3) Using forced labor in the performance of the award or subawards under the award.

SIGNATURE OF AUTHORIZED CERTIFYING OFFICIAL 	TITLE Chairman, Board of County Commissioners 
APPLICANT ORGANIZATION Seminole County	DATE SUBMITTED 

ASSURANCES - CONSTRUCTION PROGRAMS

OMB Number: 4040-0009

Expiration Date: 02/28/2025

Public reporting burden for this collection of information is estimated to average 15 minutes per response, including time for reviewing instructions, searching existing data sources, gathering and maintaining the data needed, and completing and reviewing the collection of information. Send comments regarding the burden estimate or any other aspect of this collection of information, including suggestions for reducing this burden, to the Office of Management and Budget, Paperwork Reduction Project (0348-0042), Washington, DC 20503.



PLEASE DO NOT RETURN YOUR COMPLETED FORM TO THE OFFICE OF MANAGEMENT AND BUDGET. SEND IT TO THE ADDRESS PROVIDED BY THE SPONSORING AGENCY.

NOTE: Certain of these assurances may not be applicable to your project or program. If you have questions, please contact the Awarding Agency. Further, certain Federal assistance awarding agencies may require applicants to certify to additional assurances. If such is the case, you will be notified.

As the duly authorized representative of the applicant, I certify that the applicant:

1. Has the legal authority to apply for Federal assistance, and the institutional, managerial and financial capability (including funds sufficient to pay the non-Federal share of project costs) to ensure proper planning, management and completion of project described in this application.
2. Will give the awarding agency, the Comptroller General of the United States and, if appropriate, the State, the right to examine all records, books, papers, or documents related to the assistance; and will establish a proper accounting system in accordance with generally accepted accounting standards or agency directives.
3. Will not dispose of, modify the use of, or change the terms of the real property title or other interest in the site and facilities without permission and instructions from the awarding agency. Will record the Federal awarding agency directives and will include a covenant in the title of real property acquired in whole or in part with Federal assistance funds to assure non-discrimination during the useful life of the project.
4. Will comply with the requirements of the assistance awarding agency with regard to the drafting, review and approval of construction plans and specifications.
5. Will provide and maintain competent and adequate engineering supervision at the construction site to ensure that the complete work conforms with the approved plans and specifications and will furnish progressive reports and such other information as may be required by the assistance awarding agency or State.
6. Will initiate and complete the work within the applicable time frame after receipt of approval of the awarding agency.
7. Will establish safeguards to prohibit employees from using their positions for a purpose that constitutes or presents the appearance of personal or organizational conflict of interest, or personal gain.
8. Will comply with the Intergovernmental Personnel Act of 1970 (42 U.S.C. §§4728-4763) relating to prescribed standards of merit systems for programs funded under one of the 19 statutes or regulations specified in Appendix A of OPM's Standards for a Merit System of Personnel Administration (5 C.F.R. 900, Subpart F).
9. Will comply with the Lead-Based Paint Poisoning Prevention Act (42 U.S.C. §§4801 et seq.) which prohibits the use of lead-based paint in construction or rehabilitation of residence structures.
10. Will comply with all Federal statutes relating to non-discrimination. These include but are not limited to: (a) Title VI of the Civil Rights Act of 1964 (P.L. 88-352) which prohibits discrimination on the basis of race, color or national origin; (b) Title IX of the Education Amendments of 1972, as amended (20 U.S.C. §§1681 1683, and 1685-1686), which prohibits discrimination on the basis of sex; (c) Section 504 of the Rehabilitation Act of 1973, as amended (29 U.S.C. §794), which prohibits discrimination on the basis of handicaps; (d) the Age Discrimination Act of 1975, as amended (42 U.S.C. §§6101-6107), which prohibits discrimination on the basis of age; (e) the Drug Abuse Office and Treatment Act of 1972 (P.L. 92-255), as amended relating to nondiscrimination on the basis of drug abuse; (f) the Comprehensive Alcohol Abuse and Alcoholism Prevention, Treatment and Rehabilitation Act of 1970 (P.L. 91-616), as amended, relating to nondiscrimination on the basis of alcohol abuse or alcoholism; (g) §§523 and 527 of the Public Health Service Act of 1912 (42 U.S.C. §§290 dd-3 and 290 ee 3), as amended, relating to confidentiality of alcohol and drug abuse patient records; (h) Title VIII of the Civil Rights Act of 1968 (42 U.S.C. §§3601 et seq.), as amended, relating to nondiscrimination in the sale, rental or financing of housing; (i) any other nondiscrimination provisions in the specific statute(s) under which application for Federal assistance is being made; and (j) the requirements of any other nondiscrimination statute(s) which may apply to the application.

11. Will comply, or has already complied, with the requirements of Titles II and III of the Uniform Relocation Assistance and Real Property Acquisition Policies Act of 1970 (P.L. 91-646) which provide for fair and equitable treatment of persons displaced or whose property is acquired as a result of Federal and federally-assisted programs. These requirements apply to all interests in real property acquired for project purposes regardless of Federal participation in purchases.
12. Will comply with the provisions of the Hatch Act (5 U.S.C. §§1501-1508 and 7324-7328) which limit the political activities of employees whose principal employment activities are funded in whole or in part with Federal funds.
13. Will comply, as applicable, with the provisions of the Davis-Bacon Act (40 U.S.C. §§276a to 276a-7), the Copeland Act (40 U.S.C. §276c and 18 U.S.C. §874), and the Contract Work Hours and Safety Standards Act (40 U.S.C. §§327-333) regarding labor standards for federally-assisted construction subagreements.
14. Will comply with flood insurance purchase requirements of Section 102(a) of the Flood Disaster Protection Act of 1973 (P.L. 93-234) which requires recipients in a special flood hazard area to participate in the program and to purchase flood insurance if the total cost of insurable construction and acquisition is \$10,000 or more.
15. Will comply with environmental standards which may be prescribed pursuant to the following: (a) institution of environmental quality control measures under the National Environmental Policy Act of 1969 (P.L. 91-190) and Executive Order (EO) 11514; (b) notification of violating facilities pursuant to EO 11738; (c) protection of wetlands pursuant to EO 11990; (d) evaluation of flood hazards in floodplains in accordance with EO 11988; (e) assurance of project consistency with the approved State management program developed under the Coastal Zone Management Act of 1972 (16 U.S.C. §§1451 et seq.); (f) conformity of Federal actions to State (Clean Air) implementation Plans under Section 176(c) of the Clean Air Act of 1955, as amended (42 U.S.C. §§7401 et seq.); (g) protection of underground sources of drinking water under the Safe Drinking Water Act of 1974, as amended (P.L. 93-523); and, (h) protection of endangered species under the Endangered Species Act of 1973, as amended (P.L. 93-205).
16. Will comply with the Wild and Scenic Rivers Act of 1968 (16 U.S.C. §§1271 et seq.) related to protecting components or potential components of the national wild and scenic rivers system.
17. Will assist the awarding agency in assuring compliance with Section 106 of the National Historic Preservation Act of 1966, as amended (16 U.S.C. §470), EO 11593 (identification and protection of historic properties), and the Archaeological and Historic Preservation Act of 1974 (16 U.S.C. §§469a-1 et seq.).
18. Will cause to be performed the required financial and compliance audits in accordance with the Single Audit Act Amendments of 1996 and OMB Circular No. A-133, "Audits of States, Local Governments, and Non-Profit Organizations."
19. Will comply with all applicable requirements of all other Federal laws, executive orders, regulations, and policies governing this program.
20. Will comply with the requirements of Section 106(g) of the Trafficking Victims Protection Act (TVPA) of 2000, as amended (22 U.S.C. 7104) which prohibits grant award recipients or a sub-recipient from (1) Engaging in severe forms of trafficking in persons during the period of time that the award is in effect (2) Procuring a commercial sex act during the period of time that the award is in effect or (3) Using forced labor in the performance of the award or subawards under the award.

SIGNATURE OF AUTHORIZED CERTIFYING OFFICIAL	TITLE
	Chairman, Board of County Commissioners 3-14-2023
APPLICANT ORGANIZATION	DATE SUBMITTED
Seminole County	

HOME-ARP CERTIFICATIONS

In accordance with the applicable statutes and the regulations governing the consolidated plan regulations, the participating jurisdiction certifies that:

Affirmatively Further Fair Housing --The jurisdiction will affirmatively further fair housing pursuant to 24 CFR 5.151 and 5.152.

Uniform Relocation Act and Anti-displacement and Relocation Plan --It will comply with the acquisition and relocation requirements of the Uniform Relocation Assistance and Real Property Acquisition Policies Act of 1970, as amended, (42 U.S.C. 4601-4655) and implementing regulations at 49 CFR Part 24. It will comply with the acquisition and relocation requirements contained in the HOME-ARP Notice, including the revised one-for-one replacement requirements. It has in effect and is following a residential anti-displacement and relocation assistance plan required under 24 CFR Part 42, which incorporates the requirements of the HOME-ARP Notice. It will follow its residential anti-displacement and relocation assistance plan in connection with any activity assisted with funding under the HOME-ARP program.

Anti-Lobbying --To the best of the jurisdiction's knowledge and belief:

1. No Federal appropriated funds have been paid or will be paid, by or on behalf of it, to any person for influencing or attempting to influence an officer or employee of any agency, a Member of Congress, an officer or employee of Congress, or an employee of a Member of Congress in connection with the awarding of any Federal contract, the making of any Federal grant, the making of any Federal loan, the entering into of any cooperative agreement, and the extension, continuation, renewal, amendment, or modification of any Federal contract, grant, loan, or cooperative agreement;
2. If any funds other than Federal appropriated funds have been paid or will be paid to any person for influencing or attempting to influence an officer or employee of any agency, a Member of Congress, an officer or employee of Congress, or an employee of a Member of Congress in connection with this Federal contract, grant, loan, or cooperative agreement, it will complete and submit Standard Form-LLL, "Disclosure Form to Report Lobbying," in accordance with its instructions; and
3. It will require that the language of paragraph 1 and 2 of this anti-lobbying certification be included in the award documents for all subawards at all tiers (including subcontracts, subgrants, and contracts under grants, loans, and cooperative agreements) and that all subrecipients shall certify and disclose accordingly.

Authority of Jurisdiction --The consolidated plan is authorized under State and local law (as applicable) and the jurisdiction possesses the legal authority to carry out the programs for which it is seeking funding, in accordance with applicable HUD regulations and program requirements.

Section 3 --It will comply with section 3 of the Housing and Urban Development Act of 1968 (12 U.S.C. 1701u) and implementing regulations at 24 CFR Part 75.

HOME-ARP Certification --It will use HOME-ARP funds consistent with Section 3205 of the American Rescue Plan Act of 2021 (P.L. 117-2) and the CPD Notice: *Requirements for the Use of Funds in the HOME-American Rescue Plan Program*, as may be amended by HUD, for eligible activities and costs, including the HOME-ARP Notice requirements that activities are consistent with its accepted HOME-ARP allocation plan and that HOME-ARP funds will not be used for prohibited activities or costs, as described in the HOME-ARP Notice.

Signature of Authorized Official

Date

Chairman, Board of County Commissioners
Title

Appendix II

Public Notices

Advertising

Ad Number: 7389468-1
Insertion Number: 3 x 10.5000
Size: B&W

Client Name: Seminole County Comm Svcs/CDBG
Advertiser: Seminole County Comm Svcs/CDBG
Section/Page/Zone: J002/SEM

Description: HOME-American Rescue Plan (HOME-ARP)

Publication Date: 03/05/2023

This E-Sheet(R) is provided as conclusive evidence that the ad appeared in The Orlando Sentinel on the date and page indicated. You may not create derivative works, or in any way exploit or repurpose any content.

Events

from Page 1

Woman's Club of Casselberry. Reservations required. 2 p.m. the second and fourth Sunday of the month, The Woman's Club of Casselberry, 251 Overbrook Drive, Casselberry, \$5 for 10 games plus two optional bonus games, 407-629-4158.

Leo Miller Senior Softball: Open to ages 60 or older. 9:30 a.m. Mondays (pickup games) and Wednesdays (league games), Seminole County Softball Complex, 2200 North St., Altamonte Springs, \$3, 407-600-3564.

Senior Softball: For seniors ages 50 and older. Players should arrive at 8 a.m. for batting practice, 9:15 a.m. game time Saturdays, Red Bug Lake Park, 3600 Red Bug Lake Road, Casselberry, \$3, 407-779-6980.

It's Just Yoga Health and Fitness Festival: The ninth annual event features a Marketplace where attendees of all skill levels can interact, sample and explore the latest trends in health, wellness and fitness. All classes are donation based and benefit New Hope for Kids. 10 a.m.-4 p.m. today, Lake Eola Park, Robinson Street and Eola Drive, Orlando, free, 407-619-0651.

Coin Show: Sponsored by Central Florida Coin Club. More than 30 coin dealers will have high quality coins for the beginner to advanced collectors. Children get a free coin. A grading company will be on the premises and accepting submissions. Children ages 12 or younger will receive a free coin. 9 a.m.-6 p.m. today, Venue on the Lake - The Maitland Civic Center, 641 S. Maitland Ave., Maitland, admission is free, 407-657-6440 or cfcfbourse@hotmail.com.

History Group: Presented by the University Club of Winter Park. Wayne Bowen, professor, History Department at University of Central Florida, will present "Catholics vs. Protestants - The 16th Century Wars in Europe." 10 a.m. March 6, University Club of Winter Park, 841 N. Park Ave., Winter Park. To attend this event, email your full name to info@uclubwp.org. Free.

Philosophy Discussion Group: The group meets to discuss various topics. Bring topics and questions. 10 a.m. March 7, University Club of Winter Park, 841 N. Park Ave., Winter Park. To attend, email your full name

to info@uclubwp.org. Free.

Caring for the Caregiver: A workshop for caregivers to understand the critical need for their own self-care. Resources will be discussed as well as strategies and tools for asking for and accepting help. Presented by the Alzheimer's & Dementia Resource Center. Reservations requested. 10 a.m. March 9, Flourish in Place, 1080 Woodcock Road, Suite 276, Orlando, free, email robin@ADRCcares.org, 407-436-7750.

Spring Vegetable Gardening: Presented by Orange County Extension Agent Calvin Gardner, this in-person class will cover vegetables that can be planted during Florida's spring season, specifically cucurbits, nightshades, legumes, and crucifers. Advance registration required. 10-11:30 a.m. March 9, Orange County University of Florida IFAS Extension, 6021 S. Conway Road, Orlando, \$5, 407-254-9200, oextension.eventbrite.com.

Raised Bed Vegetable Gardening: Join Robert Bowden to discover the joys of growing vegetables and herbs in raised beds. Advance registration required. 1-2:30 p.m. March 9, Harry P. Leu Gardens, 1920 N. Forest Ave., Orlando, \$15 for member, \$20 for nonmembers, leugardens.org, 407-246-2620.

League of Women Voters Orange County: The program will be "Hot Topics: Thousand Disrespectful Cuts: The State of Public Schools in Florida." Reservations required. 11:30 a.m. March 9, Winter Park Events Center, 1050 W. Morse Blvd., Winter Park, \$30 for members, \$37 for nonmembers includes lunch, lwvoc.org, 407-735-6540.

Classics Book Club: Presented by The University Club of Winter Park. The book discussion will be "Heart of Darkness" by Joseph Conrad. 10 a.m. March 9, University Club of Winter Park, 841 N. Park Ave., Winter Park. To attend, email your full name to info@uclubwp.org. free.

28th Annual Ocoee Music Festival: Activities include free concerts, a Chick-fil-A 5K and kids fun run, carnival rides, fishing tournament, kids zone and marketplace arts and crafts vendors, free tours of the city's historic Withers Maguire House and Ocoee Christian church. A fireworks show will cap off the festivities on Saturday night. 5:30-10:30 p.m. March 10, 9 a.m.-10 p.m. March 11, Bill Breeze Park, 125 North Lakeshore Drive, Ocoee, admission is free, ocoeemusicfestival.com/,

407-877-5803.

Central Florida Koi and Goldfish Show: The annual judged koi show will feature entries from across the country, vendors of koi, goldfish, pond supplies, aquatic plants and garden art. There will be a goldfish show with certified judging. Seminar presentations on koi, goldfish and ponds will be conducted all day March 11 (\$10 for the day). Sponsored by Orlando Area Koi & Pond Club, ZNA Southern Koi Association and the koi clubs of Florida East Coast, Rainbow River and Gainesville. 1-5 p.m. March 10, 9 a.m.-5 p.m. March 11, 9 a.m.-1 p.m. March 12, Avanti Palms Resort, 6515 International Drive, Orlando, admission is free, cfkso.org, 407-419-8517.

gARTening Series - Pressed Flower Art: Join Orange County Extension Agent Clarissa Chairez to learn how to preserve floral material, press flowers, and how to arrange material in a decorative design. Attendees will make their own pressed flower art to take home. Advance registration required. 2-3 p.m. or 6-7 p.m. March 10, Orange County University of Florida IFAS Extension, 6021 S. Conway Road, Orlando, \$10 fee includes frame, \$5 fee without frame, 407-254-9200, oextension.eventbrite.com.

Past Meets Present - The Crusades lecture: Valencia College History Professor Joshua Robinson will investigate the religious, social, military, and economic roots of the Crusades. Sponsored by the Winter Park library. Middle school to adult. 1-2:30 p.m. March 11, Edyth Bush Theatre, 1052 W. Morse Blvd., Winter Park, free, 407-623-3300.

Maitland Symphony Orchestra: Presented by Performing Arts Matter. Hear classical music selections performed by this well established community orchestra. Selections include Tchaikovsky's "Romeo and Juliet Overture" and "Sleeping Beauty Waltz," George Bizet's "Carmen Suite," "Dance Bacchanale" by Camille Saint-Saens and more. 4 p.m. March 12, Venue on the Lake - The Maitland Civic Center, 641 S. Maitland Ave., Maitland, \$20 at the door, 407-647-2111.

Central Florida Railway Historical Society: Patrick Smith will present "Locomotive Specialist, Inc." 7 p.m. March 13, Central Florida Railroad Museum, 101 S. Boyd St., Winter Garden, free, cfrrhs.org.

Matinee Movie: Presented by the University Club of Winter Park. See "Laura" (1944) a film noir starring

Gene Tierney and Dana Andrews; produced and directed by Otto Preminger. 2 p.m. March 14, University Club of Winter Park, 841 N. Park Ave., Winter Park. To attend, email your full name to info@uclubwp.org. free.

Job Strategies for Mature Workers: Explore strategies older job seekers can implement to help expedite a job search and find gainful and meaningful employment. Learn strategies, resources and tips to age-proof your resume. 1 p.m. March 15, North Orange branch of the Orange County Library System, 1211 E. Semoran Blvd., Apopka, free, 407-835-7323.

Classical Music Group: Presented by the University Club of Winter Park. The program will feature Joni Hanze, violin and piano; Tom Macklin, trumpet. To attend, email your full name to info@uclubwp.org. 1 p.m. March 15. Free.

Orange Audubon Society: Jacqui Sulek of Audubon Florida will profile native plants as the foundation for biodiversity and explain how everything in the natural world is connected to something else. 7 p.m. March 16, Harry P. Leu Gardens, 1920 N. Forest Ave., Orlando, free, 407-637-2525.

Winter Park Sidewalk Art Festival: Hundreds of local, national and international artists, food and beverages. 9 a.m.-6 p.m. March 17-18, 9 a.m.-5 p.m. March 19, Central Park, 251 Park Ave. S., Winter Park, free, wpsaf.org or 407-644-7207.

West African Kora: Sean Gaskell will give a performance on the kora, an ancient 21-stringed harp from West Africa. Gaskell's performance will feature traditional songs and some of his own personal compositions. 11 a.m. March 17, Chickasaw branch of the Orange County Library System, 870 N. Chickasaw Trail, Orlando, free, 407-835-7323.

Spring Vegetable Garden: Learn what vegetables can grow in the remaining spring months from Robert Bowden, author of "Florida Fruit and Vegetable Gardening." Everyone will leave with a packet of vegetable seeds. Advance registration required. 9:30-11:30 a.m. March 18, Harry P. Leu Gardens, 1920 N. Forest Ave., Orlando, \$16 for member, \$21 for nonmembers, leugardens.org, 407-246-2620.

Intermediate Bird Identification: Sponsored by Orange Audubon Society. Led by Bob Sanders, participants will learn identification

tips and natural history information. Advance registration required. 8:30 a.m.-12:30 p.m. March 18 and 25, Orlando Wetlands Park, 25155 Wheeler Road, Christmas, \$50 for Audubon members and \$65 for nonmembers, email mwilliams@cfl.rr.com, 407-718-1977.

Baroque Chamber Orchestra: Presented by Performing Arts Matter. 4 p.m. March 19, Venue on the Lake - The Maitland Civic Center, 641 S. Maitland Ave., Maitland, \$20 at the door, 407-647-2111.

Orlando Hadassah annual Bunny Rosen Women's Heart Health Luncheon and Fashion Show: Featuring clothing by Alembika, Tel Aviv, Israel. Accessories by Through the Looking Glass, Winter Park. Proceeds benefit Hadassah, The Women's Zionist Organization of America Inc. Reservations required. 11:30 a.m. March 19, Alford Inn, 300 E. New England Ave., Winter Park, \$60 includes valet parking, email orlando@hadassah.org.

West African Kora: Sean Gaskell will give a performance on the kora, an ancient 21-stringed harp from West Africa. Gaskell's performance will feature traditional songs and some of his own personal compositions. 2 p.m. March 19, Orlando Public Library, 101 E. Central Blvd., Orlando, free, 407-835-7323.

Central Florida Job Fair: Featuring more than 100 employers offering thousands of career openings in various industries and resources on hand to assist your job search. Bring resumes and dress professionally. No children. Noon-4 p.m. March 22, Central Florida Fair Expo Park, 4603 W. Colonial Drive, Orlando, free, CFEc.org/job-fairs, 407-834-4022.

Probate Live Webinar: Attorney Stacey Schwartz explains the documents required to avoid Probate and types of Probate in Florida. Viewing instructions will be provided upon RSVP. 6 p.m. March 22, free, 407-478-8700.

15 Things Every Gardener Should Know: Robert Bowden will share his list of basic gardening tips to help you with some of your most common gardening questions. Advance registration required. 6:30-8:30 p.m. March 23, Harry P. Leu Gardens, 1920 N. Forest Ave., Orlando, \$15 for member, \$20 for nonmembers, leugardens.org, 407-246-2620.

Joseph Rassel of the Sentinel staff compiled this report. To submit an item, email communityevents@orlandosentinel.com.

NOTICE OF 15-DAY COMMENT PERIOD AND PUBLIC HEARING
HOME-American Rescue Plan (HOME-ARP)
Draft Allocation Plan

Congress has appropriated \$5 billion in American Rescue Plan (ARP) funds to perform four activities primarily benefiting individuals and families who are homeless, at risk of homelessness, or in other vulnerable populations. These activities include: (1) development and support of affordable housing, (2) tenant-based rental assistance (TBRA), (3) provision of supportive services; and (4) acquisition and development of non-congregate shelter units.

Seminole County has received \$3,046,438 of HOME-ARP funds. These funds must be used to reduce homelessness and increase housing stability for qualifying populations. Qualifying populations include:

- Homeless, as defined in section 103(a) of the McKinney-Vento Homeless Assistance Act (42 U.S.C. 11302(a));
- At-risk of homelessness, as defined in section 401(1) of the McKinney-Vento Homeless Assistance Act (42 U.S.C. 11360(1));
- Fleeing, or attempting to flee, domestic violence, dating violence, sexual assault, stalking, or human trafficking, as defined by the Secretary;
- In other populations where providing supportive services or assistance under section 212(a) of the Act (42 U.S.C. 12742(a)) would prevent the family's homelessness or would serve those with the greatest risk of housing instability; and
- Veterans and families that include a veteran family member that meet one of the preceding criteria.

Funds are administered through the Department of Housing and Urban Development's (HUD) HOME Investment Partnerships Program (HOME). As a recipient of these federal funds, Seminole County is required to submit an Allocation Plan. The plan provides a Needs Assessment and Gaps Analysis of the county's homeless and other vulnerable populations and describes how the county will use HOME-ARP funds to reduce homelessness and provide housing stability to qualifying populations.

Seminole County is seeking public comments on its draft HOME-ARP Allocation Plan during a 15-day period beginning March 5, 2023 through March 20, 2023. The plan can be reviewed at www.seminolecountyfl.gov/departments-services/community-services/. Comments can be emailed to ssmithwick@seminolecountyfl.gov, or mailed to Seminole County Community Services, 520 W. Lake Mary Blvd., Suite 100, Sanford, FL 32773, attention Stacey Smithwick, Community Development Division Manager.

The HOME-ARP Allocation Plan will be presented to the Board of County Commissioners for approval during the March 14, 2023 Board Meeting. You may attend in person at the Commission Chambers, 1101 E. First St. Sanford. You may also attend virtually at www.seminolecountyfl.gov/departments-services/county-managers-office/sgtv/, or by registering to participate via ZOOM webinar. If you are unable to join virtually, you should call (407) 665-0808 for information on how to participate via telephone.

Individuals with disabilities needing assistance to participate in any of these proceedings should contact the Human Resources Department ADA Coordinator 48 hours in advance of the hearing at (407) 665-7940.

FAIR HOUSING/EQUAL OPPORTUNITY/DISABILITY ACCESS JURISDICTIONS



Legal Notices

Additional Public Notices can be found online at classifieds.orlandosentinel.com and floridapublicnotices.com

Fictitious Name
NOTICE UNDER FICTITIOUS NAME

TO WHOM IT MAY CONCERN: Notice is hereby given that the under signed pursuant to the "Fictitious Name Statute, Chapter 865.09, Florida Statutes, will register with the Division of Corporations, Department of State, State of Florida upon receipt of this notice. The fictitious name, to-wit: **SCENTHOUND LAKE MARY** under which (I am) (we are) engaged in business at 3813 Lake Emma Road, Unit B3A, Lake Mary, FL 32746 That the (party) (parties) interested in said business enterprise is as follows: **John S. Esenlut III** 5353 Mellow Palm Way Dated at Winter Park, Seminole County , Florida, 02/24/2023 SEM7386711 3/5/2023

NOTICE UNDER FICTITIOUS NAME

TO WHOM IT MAY CONCERN: Notice is hereby given that the under signed pursuant to the "Fictitious Name Statute, Chapter 865.09, Florida Statutes, will register with the Division of Corporations, Department of State, State of Florida upon receipt of this notice. The fictitious name, to-wit: **Two Coast Living** under which (I am) (we are) engaged in business at 11766 Wilshire Blvd., 15th Floor, Los Angeles, CA 90025 Dated at Los Angeles, Seminole County , Florida, 02/24/2023 SEM7387402 3/5/2023

NOTICE UNDER FICTITIOUS NAME

TO WHOM IT MAY CONCERN: Notice is hereby given that the under signed pursuant to the "Fictitious Name Statute, Chapter 865.09, Florida Statutes, will register with the Division of Corporations, Department of State, State of Florida upon receipt of this notice. The fictitious name, to-wit: **My Happy Place** under which (I am) (we are) engaged in business at 1161 E Altamonte Dr. Suite 1021 Dated at Altamonte Springs, Seminole County , Florida, 02/22/2023 SEM7385432 3/5/2023

Fictitious Name
NOTICE UNDER FICTITIOUS NAME

TO WHOM IT MAY CONCERN: Notice is hereby given that the under signed pursuant to the "Fictitious Name Statute, Chapter 865.09, Florida Statutes, will register with the Division of Corporations, Department of State, State of Florida upon receipt of this notice. The fictitious name, to-wit: **BR135** under which (I am) (we are) engaged in business at 1331 Queen Elaine Dr That the (party) (parties) interested in said business enterprise is as follows: **MARIO LACERDA** 1331 Queen Elaine Dr Dated at CASSELBERRY, Seminole County , Florida, 02/23/2023 SEM7386077 3/5/2023

Sale Notices
NOTICE OF SELF STORAGE SALE

Please take notice US Storage Centers - Longwood located at 460 Florida Central Pkwy., Longwood, FL 32750 intends to hold a sale to sell the property stored at the Facility by the below list of Occupants whom are in default of an auction. The sale will occur as an online auction via www.storage treasures.com on 3/21/2023 at 10:00am. Unless stated otherwise the description of the contents are household goods and furnishings. **Katrina Shakema Jones** unit #342; **Tommy Lynn Hunter** unit #349; **Gilbert Jean** unit #538; **McFitz Gerald Pierre** unit #557. This sale may be withdrawn at any time without notice. Certain terms and conditions apply. See manager for details. 7384746 3/5 & 12/23

Miscellaneous Legals
NOTICE OF SEMINOLE COUNTY VAB FINAL MEETING

NOTICE is hereby given that the Seminole County Value Adjustment Board (VAB) will conduct its Final Meeting for Tax Year 2022 on Tuesday, March 21, 2023 at 10:00 a.m. This meeting will be held in Conference Room 3024 of the Seminole County Services Building, 1101 E. First Street, Sanford, FL 32771. The VAB will consider (1) Approval of the July 14, 2022 Organizational Meeting Minutes; (2) Recommended Decisions of the Special Magistrates; (3) VAB Attorney's Report; and (4) Property Appraiser's Report.

Persons are advised that, if they decide to appeal any decision made by the VAB with respect to any matter considered at such meeting or hearing, they will need a record of the proceedings, and that, for such purpose, they may need to ensure that a verbatim record of the proceedings is made, which record includes the testimony and evidence upon which the appeal is to be based.

Grant Maloy, Clerk of the Circuit Court & Comptroller as Clerk to the Seminole County VAB

7387418 3/05/2023

YOUR PERFECT JOB IS WAITING

Search jobs. Post your resume. Stand out from the crowd.

orlandosentinel.com/jobs

download the Orlando Sentinel app

FOLLOW ● SAVE ● SHARE

Download on the App Store

GET IT ON Google play

Orlando Sentinel
MEDIA GROUP

**Published Daily
ORANGE County, Florida**

Sold To:

Seminole County Comm Svcs/CDBG - CU00113995
534 W Lake Mary Blvd
Sanford, FL, 32773-7400

Bill To:

Seminole County Comm Svcs/CDBG - CU00113995
534 W Lake Mary Blvd
Sanford, FL, 32773-7400

**State Of Florida
County Of Orange**

Before the undersigned authority personally appeared
Rose Williams, who on oath says that he or she is a duly authorized
representative of the ORLANDO SENTINEL, a DAILY newspaper
published in ORANGE County, Florida; that the attached copy of
advertisement, being a Legal Notice in:

The matter of 11200-Misc. Legal
Was published in said newspaper by print in the issues of, or by publication
on the newspaper's website, if authorized on Mar 05, 2023.

Affiant further says that the newspaper complies with all legal requirements
for publication in Chapter 50, Florida Statutes.



Signature of Affiant

Rose Williams

Name of Affiant

Sworn to and subscribed before me on this 14 day of March, 2023,
by above Affiant, who is personally known to me (X) or who has produced identification ().



Signature of Notary Public



Name of Notary, Typed, Printed, or Stamped



Special Allocation Planning Community Engagement

Learn about HOME-American Rescue
Plan funds and provide your input.

Seminole County Community
Development Division

**We've made it easy
for you to:**

**JOIN THE
CONVERSATION!**

**Your input is invaluable
as it will inform funding
allocations.**

Through the American Rescue Plan Act (ARPA), Seminole County has received a special allocation of HOME Investment Partnership Program (HOME) funds to address the need for homelessness assistance and supportive services in the wake of COVID-19.

The county has available \$3,046,438 of HOME-ARP funds, received through the U.S. Department of Housing and Urban Development (HUD), to be used to reduce homelessness and increase housing stability for vulnerable populations. We encourage residents and stakeholders to engage through the various tools available at:

<https://www.seminolecountyfl.gov/ARPAHOME>

Share your ideas via a quick survey and poll, share your ideas and provide comments, and ask questions!

<https://www.seminolecountyfl.gov/ARPAHOME>

Seminole County Community Services
HOME American Rescue Plan Funding

HOMELESSNESS PREVENTION SURVEY



Visit SeminoleCountyFL.gov/ARPAHOME

before **Friday, January 27** to provide feedback



SURVEY: PUBLIC INPUT NEEDED FOR HOMELESS PREVENTION FUNDING. Seminole County is eligible to receive approximately \$3 million in federal HUD HOME American Rescue Plan Act funding for homelessness prevention and seeking public input for how funds should be used locally.

Residents and community leaders should visit SeminoleCountyFL.gov/ARPAHOME before Friday, January 27, 2023 to provide feedback by way of survey to help create a community-driven plan for these catalyst funds.

ONLINE PRESENTATION

In addition, interested parties may attend a virtual presentation on Wednesday, January 25, from 2:30-3:00p.m. to better understand how Seminole County receives these funds and how funds can be used. Register for the virtual presentation at <https://HOMEARPA.eventbrite.com>.

Appendix III

Survey Results

Public Comments

Seminole County priority needs survey...

SURVEY RESPONSE REPORT

02 June 2022 - 22 March 2023

PROJECT NAME:

Seminole County HOME-ARP Planning



SURVEY QUESTIONS

Q3 What is your involvement with the following qualifying populations: 1) homeless; 2) at-risk of homelessness; 3) fleeing dom...

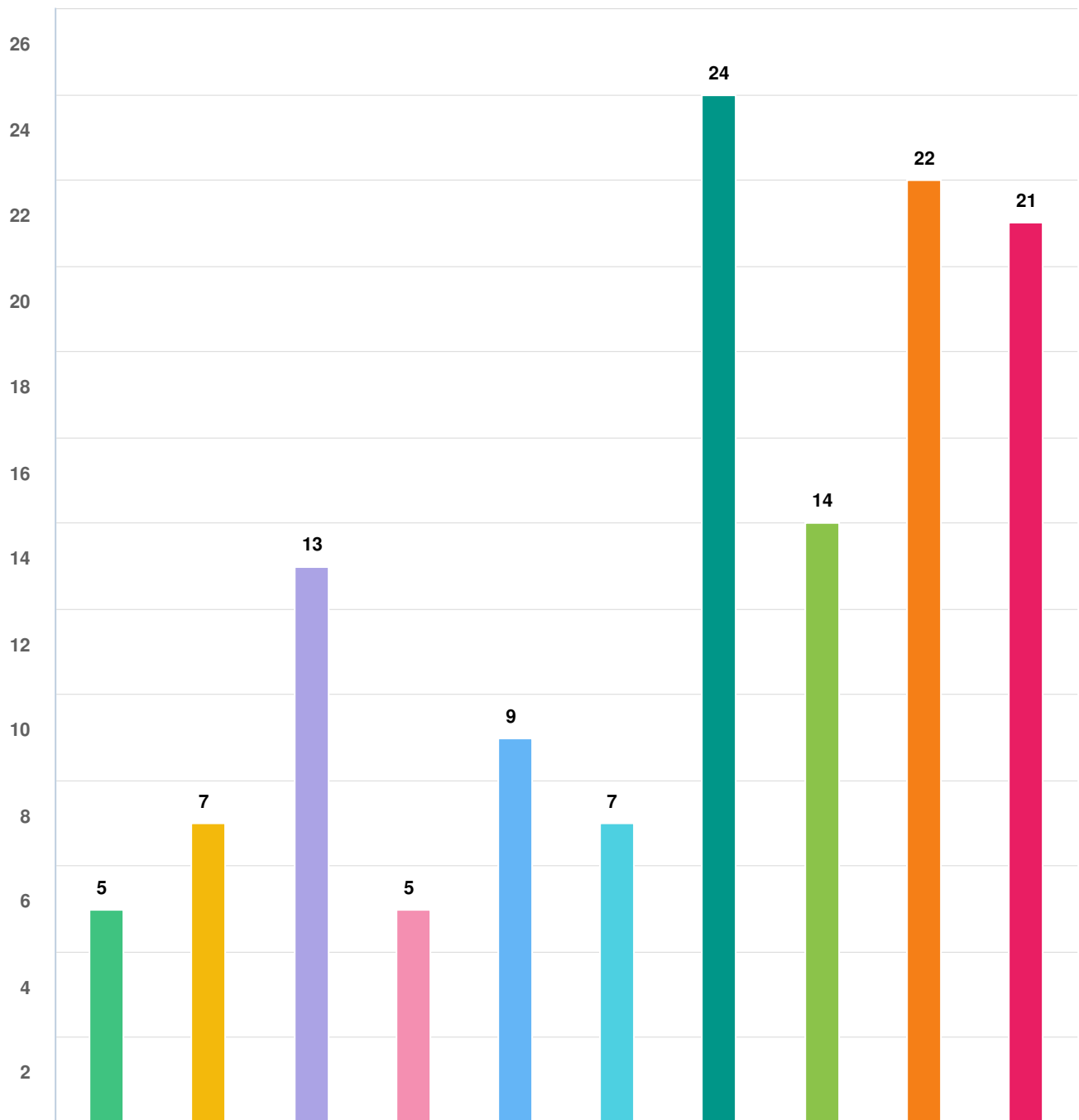

Question options

- Emergency/Temporary Shelter Provider
 ● Permanent Supportive Housing or Rapid Re-Housing Provider
- Supportive Services Provider
 ● Housing Provider/Landlord/ Property Manager
 ● Affordable Housing Developer
- Funding Provider / Resource
 ● Community Advocate
 ● Individual Experiencing or Experienced Homelessness
- Not Applicable
 ● Other (please specify)

Mandatory Question (78 response(s))

Question type: Checkbox Question

Q4 If you are a service provider, please indicate the qualifying populations you serve.

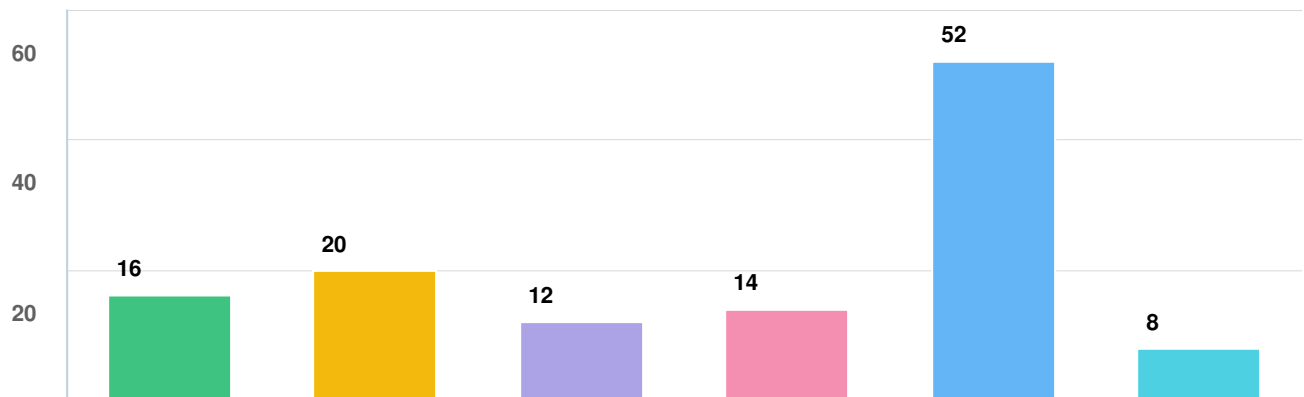

Question options

- Homeless
- At-Risk of Homelessness
- Fleeing Domestic Violence, Sexual Assault, Human Trafficking
- Veterans and Families that Include a Veteran Family Member
- Not Applicable
- Other Populations with Risk of Housing Instability (Please Specify)

Mandatory Question (78 response(s))
Question type: Checkbox Question

Q5 Rank the following in order of importance to indicate which HOME-ARP eligible activities most effectively decrease homeless...

OPTIONS	AVG. RANK
Development of Affordable Rental Housing	2.41
Tenant-Based Rental Assistance (TBRA)	2.99
Supportive Services	3.10
Acquisition and Development of Non-Congregate Shelter	3.24
Non-Profit Capacity Building (only 5% of total funding is eligible and only for organizations that serve homeless populations)	4.60
Non-Profit Operating Funding (only 5% of total funding is eligible)	4.65

Mandatory Question (78 response(s))
Question type: Ranking Question

Q6 Rank the following in order of importance to indicate which supportive services are most needed to decrease homelessness.

OPTIONS	AVG. RANK
Homeless Prevention Services	2.99
Case Management Services	3.12
Housing Location Services	3.35
Life Skills Training	3.60
Housing Counseling	3.79
Job Readiness	4.15

Mandatory Question (78 response(s))
Question type: Ranking Question

Q7 Rank the following in order of importance to indicate which rental housing activities are most needed to decrease homelessness.

OPTIONS	AVG. RANK
Rental Assistance	2.44
Creation of New Affordable Rental Housing	2.46
Permanent Supportive Housing	2.55
Rehabilitation of Existing Units	2.55

Mandatory Question (78 response(s))
Question type: Ranking Question

Q8 Rank the following in order of importance to indicate the best way to develop and provide non-congregate shelter.

OPTIONS	AVG. RANK
Acquisition / Conversion of Vacant Buildings for Non-Congregate Shelter	1.78
Scattered Sites	2.59
Conversion of Existing Congregate Shelters	2.67
Hotel / Motel Rooms	2.96

Mandatory Question (78 response(s))
Question type: Ranking Question

Q9 What do you perceive to be the unmet housing and service needs of the county's homeless and vulnerable populations?

Anonymous 12/15/2022 12:22 PM	Ability to assist the homeless that need help now and a system to move them into a more productive place. For those who want to move forward.
Anonymous 12/15/2022 12:42 PM	Affordable rental units; evictions and liens
Anonymous 12/16/2022 03:48 AM	The number of Affordable Housing units available and the wrap around support services needs...
Anonymous 12/19/2022 08:25 AM	personal engagement with the individuals to build trust and help them
Anonymous 12/22/2022 06:56 AM	Permanent housing and case management after emergency shelter
Anonymous 12/30/2022 08:17 AM	Mental health Services!!!

Anonymous

1/06/2023 05:16 AM

Lack of resources to the homeless communities, hosing is part of the equation but supportive services are likely needed

Anonymous

1/18/2023 11:42 AM

costs of insurance are going up, costs of borrowed money is going up, unexpected substantial increases in costs of housing for vulnerable populations will end up with them becoming homeless unless assistance can be provided and cost increases are stabilized

Anonymous

1/18/2023 11:43 AM

Housing that is affordable at 30% of income for persons receiving SSI, SSDI, or SS--for elderly, disabled, and unaccompanied youth.

Anonymous

1/18/2023 01:39 PM

Not enough safe quality affordable rental housing

Anonymous

1/19/2023 09:44 AM

Education and wrap-around services.

Anonymous

1/20/2023 11:33 AM

Lack of affordable housing

Anonymous

1/20/2023 11:41 AM

Affordable housing.

Anonymous

1/20/2023 11:46 AM

Housing

Anonymous

1/20/2023 12:40 PM

I think it is less of an issue of hosing needs and more of an issue that majority of them are either on drugs or have a mental illness or even worse: they are not homeless and are panhandling. As a resident of Seminole county, we do not want our tax payer dollars to go to low income housing or rental assistance . That only allowed for more crime, drugs, and lowers our home values. Start holding these people accountable when they commit a crime and help them get off the street by fixing the drug and mental illness issues.

Anonymous

1/20/2023 01:06 PM

Mental Health treatment, Worker Protections and labor laws, a tuning out of self defeating mass media standards with constructive standards support, rent control, education, job placement, emergency intervention.

Anonymous

There must be strict rules associated with any public housing

1/20/2023 01:33 PM

assistance. Public housing must be treated respectfully by the occupants receiving the assistance. The adults receiving the assistance must also take steps to ensure they are fit for employment. Handing out free services will not work if the person receiving the assistance is not expected to participate fully.

Anonymous

1/20/2023 01:48 PM

I would suspect that many of these individuals experience mental illness and substance abuse/addiction problems. Treatment is needed.

Anonymous

1/20/2023 02:32 PM

There is no cap on how much a landlord can raise rent. There is no rent based on income.

Anonymous

1/20/2023 04:25 PM

AFFORDABLE PROPERTIES: properties of various sizes (including houses, townhomes, condominiums, and apartments) to rent AND properties to rent to own / lease to own AND properties to purchase.

Anonymous

1/20/2023 08:42 PM

Income stability support and understanding. Anyone experiencing homelessness needs two years of free housing and food to work towards securing for their future. Long term plans applied immediately for people to recover and find their way forward

Anonymous

1/21/2023 12:10 AM

More affordable rentals

Anonymous

1/21/2023 03:38 AM

I am 75 years old. I live in an old mobile home which seems to always need some sort of repair. I would like to be in an apartment because it would be easier for me. I have been looking for an affordable apartment. I either make too much or not enough through SS. They go by gross income, not actually what my expenses are. Yet I know of others that qualify getting nearly every program available. Some work off the books.

Anonymous

1/21/2023 11:45 AM

Many homeless men/women need mental health services and assistance to help get them off the streets and into housing.

Anonymous

1/21/2023 01:13 PM

Rent control

Anonymous

Lack of safe, decent, subsidized housing and lack of intensive case

1/21/2023 02:13 PM

management.

Anonymous

1/21/2023 07:49 PM

pack of rehabilitation services to ensure people facing homelessness are able to not only find housing but stay housed

Anonymous

1/21/2023 08:57 PM

Would like to get more house for homeless

Anonymous

1/22/2023 03:31 AM

Affordable, wheelchair accessible housing and services locally are very very important and very lacking in our Seminole County community. We need affordable, clean housing for our disabled population desperately.

Anonymous

1/22/2023 06:20 AM

Resources for individuals who are considered to be the working poor

Anonymous

1/22/2023 08:48 AM

Mental Health Services, Life & job skills training, job placement, & housing placement once a job is kept for a set amount of time and life skills training has been completed.

Anonymous

1/22/2023 12:43 PM

The services available are not as easily accessible as I feel is necessary for a lot in our community.

Anonymous

1/23/2023 12:49 PM

Housing that meets the income line. Too many apartments effectively exceed the cost that seniors and low wage workers can pay.

Anonymous

1/24/2023 09:27 AM

I heard the country was looking for ideas about helping the homeless issue with monies recieved. I've worked in seminole county for 25 years, with nearly all of that work in mental health/psychiatric nursing. The other half of this time I've worked in mental health at the VA. From my experience I don't see a homeless problem as all the people we helped chose this way of living. I can actually say there is really no such thing as homelessness in Seminole county because they chose not to follow the program with drugs and alcohol being a huge obstacle for them. I would call this a mental health issue instead so you can help them and not enable them. Help them find a purpose and don't disable them. You gotta use some "tough love" and this is not coming from me as a former U.S. Marine, but a single Mom who raised two amazing kids on her own. I lead by example, have been there, done it and seen it all. I am also a survivor of P.T.S.D. and personally know how hard it is to deal with mental illness, too. Long

ago I sought financial help from the government and it doesn't take a rocket scientist to figure out that the tax payers dollars would have destroyed me by limiting my potential to strive forward. Don't be naive and get duped by the manipulation of others, especially those trying to make money off of this deal. Set healthy limits and be strong for those who need our guidance in Seminole county.

Anonymous

1/24/2023 11:20 AM

Homeless people and families need a place to go to so that they can get help, assistance, and counseling for solutions to their dilemma.

Anonymous

1/24/2023 03:43 PM

The rent is too high and the eviction process needs reform.

Anonymous

1/25/2023 03:36 AM

mental health and medical support

Anonymous

1/25/2023 04:13 AM

Relative arrived in town for family support/assistance. Family in helping to find rapid housing for someone who is mentally vulnerable is meeting tons of roadblocks with agency's designed to "help". Housing MUST come first before mental health assistance and job assistance

Anonymous

1/25/2023 06:20 AM

Safe housing, food, medical and mental health care

Anonymous

1/25/2023 07:02 AM

Consistent and reliable support for those on the verge of homelessness.

Anonymous

1/25/2023 08:21 AM

Mental health services, drug and alcohol treatment services, life skills services, including educational and job training options (like the Orange County Lifestrides program) and availability of affordable rental units

Anonymous

1/25/2023 08:49 AM

One stop shop access - critical services in one location

Anonymous

1/25/2023 09:14 AM

Homeless and vulnerable populations just need no-strings-attached housing and food security. Overwhelmingly, they will be able to figure out the rest and get back on their feet as long as they have those most basic needs met.

Anonymous

1/25/2023 10:18 AM

Providing HOUSING and CASE Management 1st to offer ongoing assistance on a regular time table (like so many other large cities who follow Housing First agenda).

Anonymous

1/25/2023 12:01 PM

N/A

Anonymous

1/25/2023 12:02 PM

lack of available affordable housing

AI

1/25/2023 12:28 PM

Learn & improve their skills so that they can rent nonprofit, low cost housing.

Anonymous

1/25/2023 12:34 PM

Homeless needs are- housing, then taught working skills and life skills to bring in their own funds for affordable housing. I feel that there should be a site(s) on or near the housing for vegetable and fruit gardens to grow food and be able to cook and sell those products. Let us teach the homeless to have skills to get out of the rut and be able to self-sustain themselves with the Tools to obtain that goal.

Anonymous

1/25/2023 02:05 PM

Find existing structures and convert to affordable housing.

AI

1/25/2023 03:14 PM

Immediate housing.

Anonymous

1/26/2023 04:57 AM

We need more affordable housing options or rent controlled buildings.

Anonymous

1/26/2023 07:04 AM

If they are homeless, homes are their primary unmet need.

Anonymous

1/26/2023 08:29 AM

Public housing that is condemned can and should be torn down, replaced with motel style rooms for individuals and suite style for families.

Anonymous

1/26/2023 09:48 AM

Mental health treatment and substance abuse treatment.

Anonymous

1/26/2023 12:44 PM

We don't have enough affordable housing, so folks who are working and/or are elderly are on the streets or in cars making their need for support increase. Many unhoused people work but wages don't pay enough to survive.

Anonymous

1/26/2023 01:50 PM

Low-income individuals are priced out of the housing market due to a severe affordable housing inventory shortage, lack of living wage employment, and absence of an impactful social safety net for seniors and disabled community members. In order to meet the needs of homeless and vulnerable populations, it is necessary to increase the creation of affordable housing, access to rental assistance, and permanent supportive housing.

Anonymous

1/26/2023 02:53 PM

Mental services many of these people don't feel safe in any housing they need help staying there. A friend's son was homeless in NYC. Because of a heart condition he was able to get a room. With no follow up he was found dead in his room of a heart attack.

Anonymous

1/26/2023 06:17 PM

Mental health, single parents, sudden unwarranted increase in rent,

Anonymous

1/27/2023 05:41 AM

Having programs to help communities that are prone to homelessness is beneficial. Once these start, we can look at statistics and see what areas need the most help. After that, we can address housing issues we may have in order to decrease homelessness and potential crime.

Anonymous

1/27/2023 06:59 AM

Availability

Anonymous

1/27/2023 06:59 AM

-

Anonymous

1/27/2023 07:02 AM

Lack of safe housing options for those in need now and lack of affordable housing for those who may soon be homeless.

Anonymous

1/27/2023 07:18 AM

Mental health services and support.

Anonymous

1/27/2023 07:30 AM

THE SYSTEMS INPLACE ARE ONLY FOR ABUSED WOMEN N CHILDRED, EX- ADDICTS, AND EX-CONVICTS. AFFORDABLE

HOUSING SHOULD BE EVERYONE; LOW INCOME WORKING SINGLE OR COUPLES WITH OUT CHILDREN, FOSTERED OUT YOUNG PEOPLE, REGULAR DOWN ON THEIR LUCK PEOPLE, PTSD RECOVERED VICTIMS OF DOMESTICATED MAID/NANNY HOSTAGES/SEX TRAFFICEKED THAT DIDN'T END UP ON DRUGS, SENIORS, WIDOWED, VETERANS, AND ANYONE WHO SUFFERED JOB LOSS AND HARD LIFE. I have a business plan and pictures of how others have done it if you like to see it Do Not Reinvent the wheel Micro apts and villages will turn homelessness around.

Anonymous

1/27/2023 07:34 AM

As rents increase more than salaries, those working in low wage jobs or the elderly on fixed incomes become increasingly vulnerable to becoming homeless and there aren't good options. Seminole needs to consider something like what Lyft Orlando in doing with the Westlakes development.

Anonymous

1/27/2023 09:49 AM

0000

Anonymous

1/27/2023 09:53 AM

lack of support services and or how to access them.

Anonymous

1/27/2023 09:53 AM

Housing and food

Anonymous

1/27/2023 10:40 AM

Safe and affordable housing

Anonymous

1/27/2023 01:09 PM

Outreach & public transportation

Anonymous

1/27/2023 04:08 PM

I believe that affordable housing continues to be a significant barrier for the homeless and vulnerable population in our community.

Anonymous

1/27/2023 04:48 PM

Need to regulate rent increases. Build more affordable units and cap the rent

Anonymous

1/27/2023 06:52 PM

The people not have money for pay the rent

Anonymous

1/28/2023 07:20 PM

Additional help for those that are housing insecure that with more than one month of assistance, Homelessness could be prevented in combo with case management services with referrals to job services, life skills training, etc

Anonymous

1/28/2023 08:18 PM

Lack of support with mental health issues.

Anonymous

1/30/2023 10:35 AM

Lack of affordable housing options; lack of unrestricted funding available for support services

Anonymous

2/05/2023 12:21 PM

Everything

Anonymous

2/18/2023 10:44 AM

Affordable housing that is not based on if you meet the requirements of 3x of the rent amount

Mandatory Question (78 response(s))

Question type: Essay Question

Q10 Of the subpopulations below, defined as "other populations", select which have an increased risk of instability and homelessness.

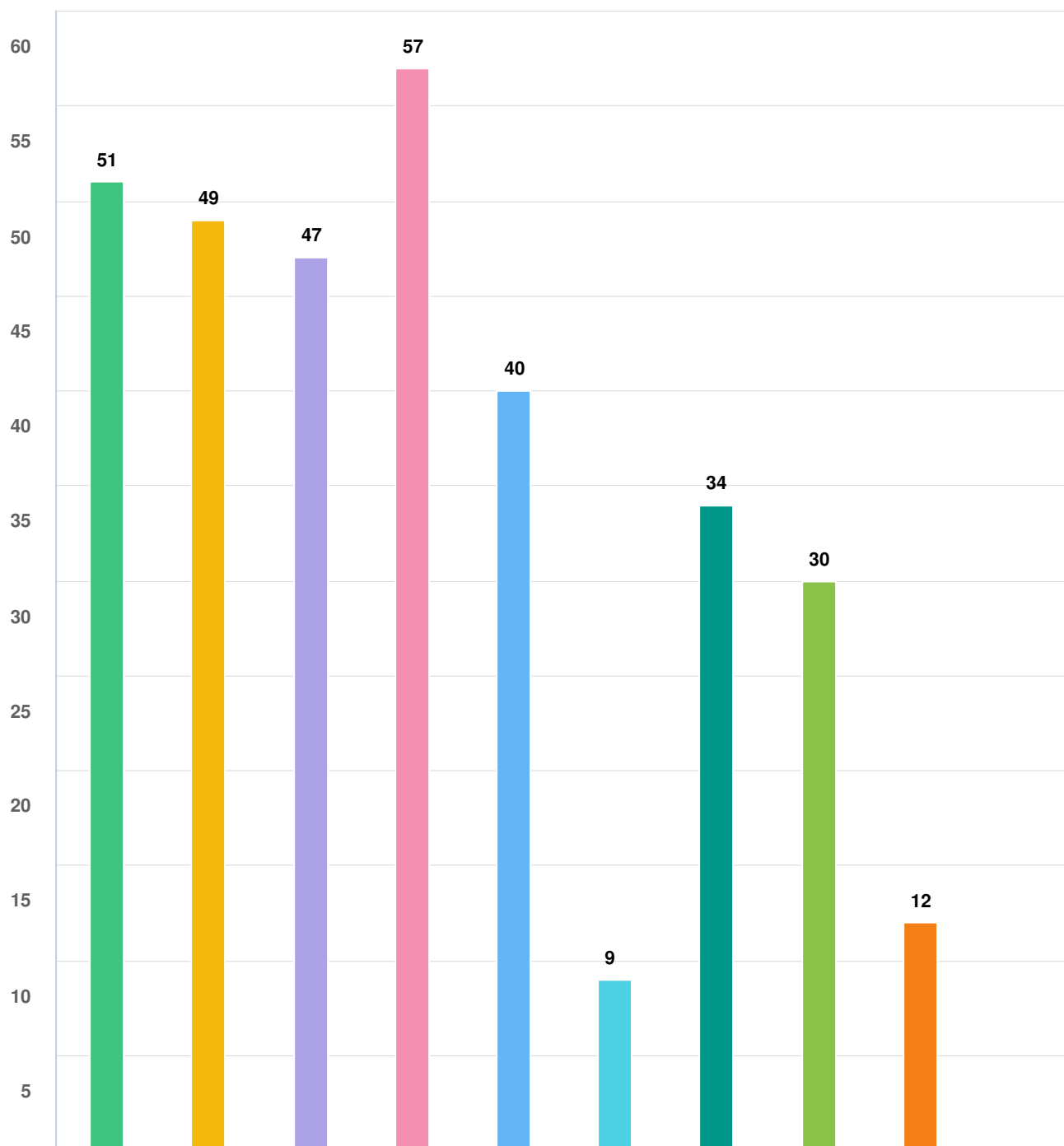

Question options

- Elderly
 ● Individuals with Disabilities
 ● Unaccompanied Youth / Kids Aging Out of Foster Care
 ● Severely Mentally Ill
- Chronic Substance Abuse
 ● HIV/AIDS
 ● Parenting Youth
 ● Children of Parenting Youth
- Other (please specify)
 ● None

Mandatory Question (78 response(s))

Question type: Checkbox Question

Q11 | This special allocation of HOME-ARP funds provides a one-time opportunity to create housing, programs, or services that could have a significant impact on decreasing homelessness and creating housing stability for vulnerable populations. Please provide any other comments, regarding eligible use of funds, that we should consider.

Anonymous

12/15/2022 12:22 PM

Need an organized and coordinated system to address the various issues.

Anonymous

12/15/2022 12:42 PM

utility deposits, application deposits, correcting past evictions and outstanding balances could help. Also, case management on a regular basis (once a week) is necessary to ensure success and capture issues before they get out of hand.

Anonymous

12/19/2022 08:25 AM

elderly people will begin losing their homes due to increase in insurance costs and taxes; we need to mitigate that

Anonymous

12/22/2022 06:56 AM

focus on outcomes (more housing units) vs outputs (\$ to not for profits)

Anonymous

1/06/2023 05:16 AM

Encouragement of public private ventures where the private sector must much or exceed public funding

Anonymous

1/18/2023 11:42 AM

we can treat the problem by throwing money at it but if we do not make the funded program permanent it is just another way to make folks reliant on the government to solve their problem with money

Anonymous

1/18/2023 11:43 AM

As this is one time funding and will not provide ongoing services, I would strongly suggest investing 100% of the funds in the creation of new units, or conversion. I do believe increasing capacity of existing NPO is also necessary

Anonymous

1/19/2023 09:44 AM

Homeownership transforms neighborhoods and bridges the wealth gap of marginalized communities. All housing is critical but homeownership with strong financial education changes the trajectory of a family for generations and creates permanent community ch

Anonymous

1/20/2023 11:41 AM

Thanks for this survey. It will be interesting to see the results

Anonymous

1/20/2023 11:46 AM

Rent too high.

Anonymous

1/20/2023 12:40 PM

We don't want our money allocated for that. You'll turn us into Baltimore, DC, Detroit, etc.

Anonymous

1/20/2023 01:06 PM

There has got to values based marital counseling, Psychiatric treatment, education, rent control and worker fair labor laws to repair decades of destruction.

Anonymous

1/20/2023 01:33 PM

There are so many empty buildings, please do not build more. Perform background checks. Be selective. People who are homeless have enough problems without being placed in an unsafe environment while they attempt to put their lives back together.

Anonymous

1/20/2023 01:48 PM

Pay mental health and substance abuse treatment professionals a decent amount of money so that we would stop having a shortage of such services.

Anonymous

1/20/2023 04:25 PM

Housing stability is crucial. When families and individuals are renting and landlords can increase rent at whatever rate they choose, people (both families and individuals of all ages) run the risk of not being able to pay the increased rent.

Anonymous

1/20/2023 08:42 PM

Yes, this is possible and I believe in it working to bring better life for so many suffering people. Thank you

Anonymous

1/21/2023 11:45 AM

A community center with laundry facility and recreation area to give the homeless a place to go to hang out. Provide showers and have this as a n addition to the shelters that provide overnight stays. This keeps the homeless out of downtown/parks.

Anonymous

1/21/2023 01:13 PM

Everyone should have a home

Anonymous

1/21/2023 08:57 PM

Make more single home

Anonymous

1/22/2023 03:31 AM

Clean appealing affordable safe housing for our disabled residents.

Anonymous

1/22/2023 08:48 AM

https://www.ted.com/talks/richard_j_berry_a_practical_way_to_help_the_homeless_find_work_and_safety

Anonymous

1/22/2023 12:43 PM

More availability of Transitional housing. Assistance get to the point of self sufficiency.

Anonymous

1/23/2023 12:49 PM

Empty buildings should be converted rather than creating new construction, even if it means zoning changes.

Anonymous

1/24/2023 09:27 AM

Don't enable and increase the problem. Don't put this burden on the tax payers. Get business professionals with finance expertise to manage the money, not those who will waste it without a specific goal in mind to end homelessness.

Anonymous

1/24/2023 11:20 AM

I would suggest that multi-level container housing development to accommodate the needs for housing of the homeless population. homele

Anonymous

1/25/2023 03:36 AM

Mental health and medical support...

Anonymous

1/25/2023 04:13 AM

Relative has some need for mental health BUT is functioning..just desperately needs stable housing so that THEN he can seek job and then mental health. Aspire wants to only help people who are VERY mentally ill, bypassing those who could use quick case ma

Anonymous

1/25/2023 06:20 AM

A permanent facility dedicated to providing State ID services, mail boxes, washing and drying machines, shower facilities, a couple large meeting rooms for classes and meetings such as AA, food services, locking tiny houses, community garden

Anonymous

1/25/2023 07:02 AM

Funds could be used to assist those on the verge of experiencing homelessness by supplementing lease funding for at least six months.

Anonymous

Just building new high rise apartment units, designating some small

1/25/2023 08:21 AM

percentage as "affordable" is NOT the answer. More shelter options are needed. and true affordable units.

Anonymous

1/25/2023 08:49 AM

Ideal situation to me would be land where tiny homes have yards for gardens, picnic tables/communal space, and a city center type area with counseling, public health and case management team on site / utilizing volunteers to teach trade skills

Anonymous

1/25/2023 09:14 AM

This survey probably won't reach those it is intended to help. It is worthwhile getting into the streets and directly talking to those experiencing homelessness to figure out how best to provide for them.

Anonymous

1/25/2023 12:01 PM

Rental assistance would be great for me long term.

Anonymous

1/25/2023 12:02 PM

Homelessness is a housing problem. Lets build as much affordable housing as we can with what we've been given!

AI

1/25/2023 12:28 PM

Start building really affordable housing to force lowering of rip-off rents.

Anonymous

1/25/2023 12:34 PM

I believe that first we need affordable housing, followed by opportunities in all affordable housing areas of training and teaching skills

AI

1/25/2023 03:14 PM

FEMA trailers!

Anonymous

1/26/2023 04:57 AM

Rent assistance programs for those struggling to pay for housing.

Anonymous

1/26/2023 07:04 AM

Building homes, however small or large, would be the single greatest benefit to the issue at hand. Securing a place for yourself placates many other issues at hand

Anonymous

1/26/2023 09:48 AM

Please read 'Housing First' Foments Homelessness in California by Joe Lonsdale and Judge Glock provided as 11/18/22 WSJ op-ed, which explains that housing is not the real issue, it is lack of treatment for mental illness and substance abuse.

Anonymous

1/26/2023 12:44 PM

Central FL is routinely listed in the 10 worst places for affordable housing. We are in need of safe, stable housing, especially for seniors, folks who are disabled, and families with small children. If the housing is affordable, people maintain dignity a

Anonymous

1/26/2023 01:50 PM

Due to the severe affordable housing shortage, creating additional housing units within vulnerable populations budgets is a priority for preventing homelessness and increasing self-sufficiency. Without affordable rental units, rental assistance is limited

Anonymous

1/27/2023 05:41 AM

We have to create programs aimed at going to low-income communities to ensure our youth and adults do not fall into homelessness. Once assessed, we can create housing in order to care for our citizens.

Anonymous

1/27/2023 07:02 AM

We need housing. Please support the work of nonprofits already providing services for the homeless but please focus on creating more safe, affordable housing for people at risk of homelessness or who are housing insecure!

Anonymous

1/27/2023 07:30 AM

Stabilize and Empower residents' community villages by repurposing unused existing structures; malls, hotels, warehouses, schools, giant stores, jails, sheds even shipping containers, can divide into 20/two-8x8ft apts or 40/three-12x8ft apts for less.

Anonymous

1/27/2023 07:34 AM

Create affordable housing by development or by renovation

Anonymous

1/27/2023 09:53 AM

create a village where there is on site counseling access at the shelter location. also look into a voucher system where we can employ some of the job ready homeless to help with community services

Anonymous

1/27/2023 10:40 AM

Buy vacant homes in need of repair and fix them for rental units

Anonymous

1/27/2023 01:09 PM

Outreach centers in churches, schools &c. Funding for utility deposits for SHP housing.

Anonymous

1/27/2023 04:08 PM

I applaud you for conducting this survey to get input from residents of our community. I would suggest that you hold some community forums to get more input from the community now and throughout the decision making process.

Anonymous

1/27/2023 04:48 PM

Build housing

Anonymous

1/27/2023 06:52 PM

To build a apartments low cost

Anonymous

1/28/2023 07:20 PM

Single parents on the verge of homelessness is a population that is neglected. I'm trying to find case management I either had to be a drug user or already homeless to get any help. Why not assist before someone is homeless

Anonymous

1/28/2023 08:18 PM

More budget for helping the mentality for everyone.

Anonymous

1/30/2023 10:35 AM

Housing navigation and support services are critical to securing and maintaining housing.

Optional question (55 response(s), 23 skipped)

Question type: Single Line Question



HOME-ARP Lunch and Learn FAQ

Learn about HOME-American Rescue
Plan funds and provide your input.

Seminole County Community
Development Division

Thank you for joining the HOME-ARP Lunch and Learn hosted by the Seminole County Community Development Division. Please refer to our responses below for more information on the HOME-ARP program.

Q: Can the funds be used for acquisition of non-congregate shelter?

A: Yes. HOME-ARP funds may be used to acquire, rehabilitate, or construct Non-Congregate Shelter (NCS) units to serve individuals and families Qualifying Populations. However, it is important to note that HOME-ARP funds may not be used to pay ongoing costs of operating HOME-ARP NCS or to convert NCS to housing.

For more information on eligible activities, eligible costs, and project requirements under the NCS category, visit www.seminolecountyfl.gov/ARPAHOME under FAQs, HOME-ARP Eligible Activity Guide.

Q: Can the funds be used for purchasing land to build affordable housing?

A: Yes. HOME-ARP funds may be used for the acquisition, construction, and rehabilitation of affordable rental housing for occupancy by individuals and families that meet one of the Qualifying Populations. It is important to note that acquisition of vacant land or demolition may be undertaken only with respect to a HOME-ARP project for which construction is expected to start within 12 months of commitment. The 70% rule will apply, meaning not less than 70% of the total number of rental units assisted with HOME-ARP funds must be restricted to occupancy by households that meet one of the Qualifying Populations.

For more information on eligible activities, eligible costs, and project requirements under the Rental Housing category, visit www.seminolecountyfl.gov/ARPAHOME under FAQs, HOME-ARP Eligible Activity Guide.

Q: How many grants are you awarding?

A: HOME-ARP funds are required to be allocated towards eligible activities including:

- Production or Preservation of Affordable Rental Housing
- Tenant- Based Rental Assistance (TBRA)
- Provision of Supportive Services
- Acquisition and Development of Non-Congregate Shelter
- Nonprofit Operating and Capacity Building Assistance

Allocation of funds is determined by identifying priority needs through a comprehensive needs assessment and gaps analysis, community outreach, and consultation with stakeholders to assess the individual needs of qualifying populations. Eligible activities will be funded based on this process and have not yet been determined. If the county intends to solicit applications for funding and/or select developers, service providers, subrecipients and/or contractors, the county will follow local, state, and federal procurement guidelines.

Once the county determines funding allocations, a draft HOME-ARP Allocation Plan will be available for public comment. Please visit www.seminolecountyfl.gov/ARPAHOME under “Important Documents” to find the draft plan and “Guestbook” to provide your comments.

Q: Could the funds be used to buy and renovate a small multi-family property to be used for housing and training the homeless, knowing that leases cannot be drafted and no rental contribution from the household?

A: Yes. Acquisition and rehabilitation of housing units where program participants may not be charged occupancy fees or other charges to occupy a Non-Congregate Shelter (NCS) unit, unless the county determines such fees and charges are customary and reasonable and the charges comply with 24 CFR 578.77(b), are eligible activities under the HOME-ARP NCS category.

In addition, HOME-ARP may be used to fund supportive services as long as that supportive service is found within section 401(29) of the McKinney-Vento Homeless Assistance Act (“McKinney-Vento Supportive Services”), or falls within the definition of Homelessness prevention services, or is Housing counseling services.

For more information on eligible activities, eligible costs, and project requirements under the NCS category, visit www.seminolecountyfl.gov/ARPAHOME under FAQs, HOME-ARP Eligible Activity Guide.

Gail Nagan
4242 Shades Crest Lane
Sanford, FL 32773

February 21, 2023

To:

Commissioner Bob Dallari
Commissioner Jay Zembower
Commissioner Lee Constantine
Commissioner Amy Lockhart
Commissioner Andria Herr

Thank you so much for taking the time to read this correspondence, as I heard that the County was asking for opinions on how to help the homeless.

I believe that what would help the most is for the county to build large apartment buildings where the tenants pay 30% of their income, like they do with Section 8.

I have been involved in animal rescue for almost 40 years now. There were times in the past few years, when I went to help cats and dogs in need, and found that their families were homeless. Of course I helped the humans as well. I helped some people register with food pantries, bought them food, and more.

Each family I helped has a different story as to what happened to cause them to become homeless, through no fault of their own. A lot of the homeless are veterans who fought for our country, and as you know a large population of the homeless are mentally ill. I believe I read a statistic that a large population of the homeless in our County are children, and clearly they are innocent victims of their parents circumstances.

I found that calling 211 is fruitless in helping to find a place to live. Of the approximately 30 phone numbers on a list that was sent to me, not one person I spoke with could assist with obtaining housing for the homeless. The numbers provided were no longer in service, they were not places that help find housing, or the few that did had a waiting list of many years. This was a useless resource.

I was told that the waiting lists for the Housing Authority and Section 8 were closed for 12 years. In 2021/22 I was told that the housing authority was opened again and were working on the list....from 2014! We have to do better for our citizens, our veterans, our seniors, our families, our children.

I found two organizations that help the homeless find apartments. But guess what? You have to be living in a car or in the street for at least a year. Why do people have to suffer that long before they are afforded the ability to live in a safe place? I had to advise a lady living in her car with 2 dogs for seven months, that she needed to do that for 5 more months to get help. This is outrageous, and not a dignified way to live.

I have been helping a senior lady and her grown son for three years. I still have not found an affordable apartment for them; there is no affordable housing. Some say they are affordable but not to the people who really need the assistance.

For example, I went to Catholic Charities to make an appointment for them, since I heard they find housing. I was told 211 makes their appts. I called 211 and was told the first appointment was in two weeks. I said ok, give me that spot. I was told no, that they don't book out so far in advance, and I should call back. I called back four days later. This time, I was told, oh no, we aren't making appointments now. There are none available for a very long time. We get thousands of calls. I said, well, many have family or friends to stay with temporarily. These people have nobody and won't survive on the street. The senior lady had a few strokes before eviction, from the stress. She's on insulin, has trouble walking, and other medical issues. They should be helped as an emergency. Apparently, that didn't matter. There has to be a better way.

The mother and son had to move into an efficiency hotel where the rent was **\$1800** a month. It took their entire life savings. They would have preferred a less expensive one bedroom; however, there weren't any available. I found an organization that helps the homeless with rent. Then I learned they do *not* consider you homeless if living in a hotel, so they wouldn't help. It is a vicious cycle.

I took the son to donate plasma so he could get money towards the rent. The Plasma companies *do* consider you homeless if living in a hotel and do not allow the homeless to donate plasma. This is again, a terrible catch 22.

There are many places to get free food, there are places to shower, do laundry free, get free clothing, get free medical; however, there is **NO** place for the homeless or people living in the poverty level (or under) to live.

We need to use some of the tax dollars, or have fundraisers, or do something, to build apartment complexes where the tenants pay 30% percent of their income. Many don't drive or cannot afford a vehicle. The apartments need to be near public transportation and shopping. Near a better priced supermarket like Walmart, Target, Winn Dixie, or Aldi's.

We are all born with different capabilities, otherwise we would all have the ability to buy cars, homes, go on luxury vacations, you get the picture... the people I am trying to help just want a safe place to live.

Some single seniors live on social security of only \$800 a month; some do better and get \$2000 a month. How can they afford a one bedroom for \$1500 or more and eat, have running water, air conditioning/heat, money for transportation, etc... it is just not possible.

It is 2023, we are way past due with helping the homeless. Priorities need to be humane and not selfish. We have a County, seven cities, and citizens who can help contribute.

The Stever Miller Band came out with a song, Fly Like an Eagle, in 1976. Here are some of the lyrics:

I want to feed the babies
Who can't get enough to eat
I want to shoe the children
With no shoes on their feet
I want to house the people
Living in the street
Oh there,
There's a solution

Forty seven years ago, and nothing has changed.

Attached is a picture I took of two of Seminole County's citizens that I noticed while driving. I stopped to make sure they were alive and ok. They were just tired and napping. They were ok with me taking and using their picture.

There IS a solution. Please help our citizens, they deserve better.

Thank you for your time,
Gail Nagan
407 316-6570



SEMINOLE COUNTY
FLORIDA'S NATURAL CHOICE