# HUD OCFO Organizational Chart

**U.S. Department of Housing and Urban Development**
**451 7th Street, SW Washington, DC 20410**
**Office of the Chief Financial Officer (OCFO)**
**March 12, 2021**

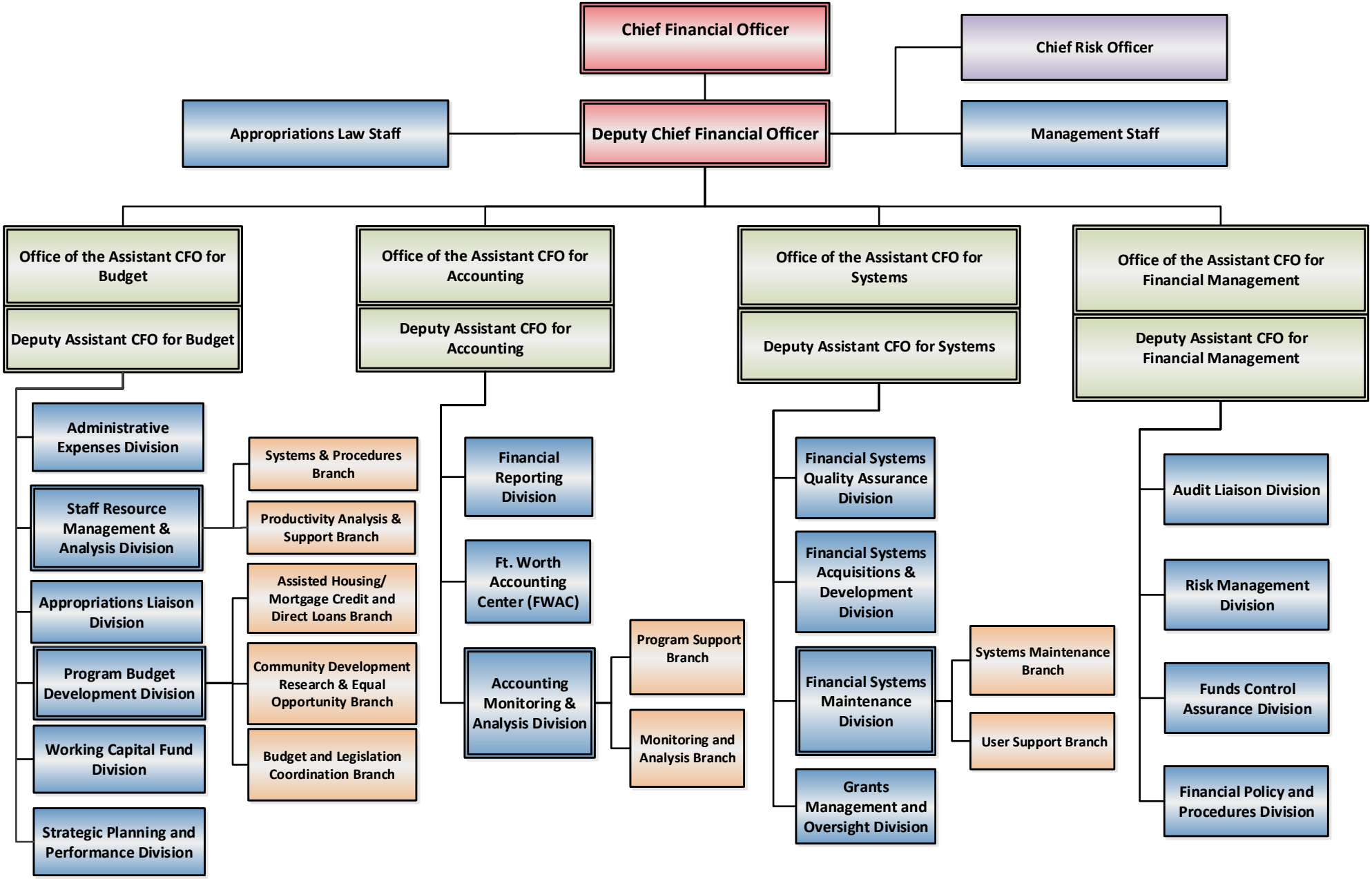


**Prepared by the OCFO Assistant CFO for Systems - Financial Systems Quality Assurance Division (FSQAD)**