OMB Approval No: 2577-0226
Expires: 08/31/2009

04 06 08

U.S. Department of Housing and Urban Development
Office of Public and Indian Housing

PHA Plans

5 Year Plan for Fiscal Years 2005 - 2009

Annual Plan for Fiscal Year **2008**

Housing Authority of the County of Poinsett AR023
1104 Elm Street
Marked Tree, Arkansas 72365
(870) 358-2990

NOTE: THIS PHA PLANS TEMPLATE (HUD 50075) IS TO BE COMPLETED IN ACCORDANCE WITH INSTRUCTIONS LOCATED IN APPLICABLE PIH NOTICES

PHA Plan
Agency Identification

PHA Name: Housing Authority of the County of Poinsett
PHA Number: AR023

PHA Fiscal Year Beginning: (mm/yyyy) 07/2008

PHA Programs Administered:

☐**Public Housing and Section 8** ☐**Section 8 Only** ☒**Public Housing Only**

Number of public housing units: Number of S8 units: Number of public housing units **326**
Number of S8 units:

☐PHA Consortia: (check box if submitting a joint PHA Plan and complete table)

Participating PHAs	PHA Code	Program(s) Included in the Consortium	Programs Not in the Consortium	# of Units Each Program
Participating PHA 1:				

Public Access to Information

Information regarding any activities outlined in this plan can be obtained by contacting: (select all that apply)

☒ Main administrative office of the PHA
☐ PHA development management offices
☐ PHA local offices

Display Locations For PHA Plans and Supporting Documents

The PHA Plans (including attachments) are available for public inspection at: (select all that apply)

☒ Main administrative office of the PHA
☐ PHA development management offices
☐ PHA local offices
☐ Main administrative office of the local government
☐ Main administrative office of the County government
☐ Main administrative office of the State government
☐ Public library
☐ PHA website
☐ Other (list below)

PHA Plan Supporting Documents are available for inspection at: (select all that apply)

☒ Main business office of the PHA
☐ PHA development management offices
☐ Other (list below)

5-YEAR PLAN
PHA FISCAL YEARS 2005 - 2009
[24 CFR Part 903.5]

A. Mission

State the PHA's mission for serving the needs of low-income, very low income, and extremely low-income families in the PHA's jurisdiction. (select one of the choices below)

☐ The mission of the PHA is the same as that of the Department of Housing and Urban Development: To promote adequate and affordable housing, economic opportunity and a suitable living environment free from discrimination.

☒ The PHA's mission is: (state mission here)

To provide a clean, safe, environment for all residents, free from discrimination, and assist them in seeking education that will improve their lives to become more productive citizens.

B. Goals

The goals and objectives listed below are derived from HUD's strategic Goals and Objectives and those emphasized in recent legislation. PHAs may select any of these goals and objectives as their own, or identify other goals and/or objectives. Whether selecting the HUD-suggested objectives or their own, **PHAS ARE STRONGLY ENCOURAGED TO IDENTIFY QUANTIFIABLE MEASURES OF SUCCESS IN REACHING THEIR OBJECTIVES OVER THE COURSE OF THE 5 YEARS**. (Quantifiable measures would include targets such as: numbers of families served or PHAS scores achieved.) PHAs should identify these measures in the spaces to the right of or below the stated objectives.

HUD Strategic Goal: Increase the availability of decent, safe, and affordable housing.

☒ PHA Goal: Expand the supply of assisted housing
Objectives:
- ☐ Apply for additional rental vouchers:
- ☒ Reduce public housing vacancies:
- ☐ Leverage private or other public funds to create additional housing opportunities:
- ☐ Acquire or build units or developments
- ☐ Other (list below)

☒ PHA Goal: Improve the quality of assisted housing
Objectives:
- ☒ Improve public housing management: (PHAS score) 87
- ☐ Improve voucher management: (SEMAP score)
- ☒ Increase customer satisfaction:

- ☒ Concentrate on efforts to improve specific management functions: (list; e.g., public housing finance; voucher unit inspections)
- ☐ Renovate or modernize public housing units:
- ☐ Demolish or dispose of obsolete public housing:
- ☐ Provide replacement public housing:
- ☐ Provide replacement vouchers:
- ☐ Other: (list below)

☐ PHA Goal: Increase assisted housing choices
Objectives:

- ☐ Provide voucher mobility counseling:
- ☐ Conduct outreach efforts to potential voucher landlords
- ☐ Increase voucher payment standards
- ☐ Implement voucher homeownership program:
- ☐ Implement public housing or other homeownership programs:
- ☐ Implement public housing site-based waiting lists:
- ☐ Convert public housing to vouchers:
- ☐ Other: (list below)

HUD Strategic Goal: Improve community quality of life and economic vitality

☒ PHA Goal: Provide an improved living environment
Objectives:

- ☒ Implement measures to deconcentrate poverty by bringing higher income public housing households into lower income developments:
- ☒ Implement measures to promote income mixing in public housing by assuring access for lower income families into higher income developments:
- ☐ Implement public housing security improvements:
- ☐ Designate developments or buildings for particular resident groups (elderly, persons with disabilities)
- ☐ Other: (list below)

HUD Strategic Goal: Promote self-sufficiency and asset development of families and individuals

☐ PHA Goal: Promote self-sufficiency and asset development of assisted households

Objectives:

- ☐ Increase the number and percentage of employed persons in assisted families:
- ☐ Provide or attract supportive services to improve assistance recipients' employability:
- ☐ Provide or attract supportive services to increase independence for the elderly or families with disabilities.
- ☐ Other: (list below)

HUD Strategic Goal: Ensure Equal Opportunity in Housing for all Americans

☐ PHA Goal: Ensure equal opportunity and affirmatively further fair housing

Objectives:

- ☐ Undertake affirmative measures to ensure access to assisted housing regardless of race, color, religion national origin, sex, familial status, and disability:
- ☐ Undertake affirmative measures to provide a suitable living environment for families living in assisted housing, regardless of race, color, religion national origin, sex, familial status, and disability:
- ☐ Undertake affirmative measures to ensure accessible housing to persons with all varieties of disabilities regardless of unit size required:
- ☐ Other: (list below)

Other PHA Goals and Objectives: (list below)

Annual PHA Plan
PHA Fiscal Year 2008
[24 CFR Part 903.7]

i. Annual Plan Type:
Select which type of Annual Plan the PHA will submit.

☒ **Standard Plan**

☐ **Troubled Agency Plan**

ii.
iii. Executive Summary of the Annual PHA Plan
[24 CFR Part 903.7 9 (r)]
Provide a brief overview of the information in the Annual Plan, including highlights of major initiatives and discretionary policies the PHA has included in the Annual Plan.

iii. Annual Plan Table of Contents
[24 CFR Part 903.7 9 (r)]
Provide a table of contents for the Annual Plan including attachments, and a list of supporting documents available for public inspection.

Table of Contents

Page #

Annual Plan

i. Executive Summary
ii. Table of Contents
   1. Housing Needs
   2. Financial Resources
   3. Policies on Eligibility, Selection and Admissions
   4. Rent Determination Policies
   5. Operations and Management Policies
   6. Grievance Procedures
   7. Capital Improvement Needs
   8. Demolition and Disposition
   9. Designation of Housing

10. Conversions of Public Housing
11. Homeownership
12. Community Service Programs
13. Crime and Safety
14. Pets (Inactive for January 1 PHAs)
15. Civil Rights Certifications (included with PHA Plan Certifications)
16. Audit
17. Asset Management
18. Other Information

Attachments

Indicate which attachments are provided by selecting all that apply. Provide the attachment's name (A, B, etc.) in the space to the left of the name of the attachment. Note: If the attachment is provided as a **SEPARATE** file submission from the PHA Plans file, provide the file name in parentheses in the space to the right of the title.

Required Attachments – See Listing Below

☒ Admissions Policy for Deconcentration
☒ Capital Fund Program Annual Statements
☐ Most recent board-approved operating budget (Required Attachment for PHAs that are troubled or at risk of being designated troubled ONLY)
☒ List of Resident Advisory Board Members
☐ List of Resident Board Member
☒ Community Service Description of Implementation
☒ Information on Pet Policy
☐ Section 8 Homeownership Capacity Statement, if applicable
☐ Description of Homeownership Programs, if applicable

Optional Attachments:

☒ PHA Management Organizational Chart
☒ FY 2009 - 2012 Capital Fund Program 5 Year Action Plan
☐ Public Housing Drug Elimination Program (PHDEP) Plan
☒ Comments of Resident Advisory Board or Boards (must be attached if not included in PHA Plan text)
☒ Other (List below, providing each attachment name)

A. Policy for the Deconcentration of Poverty
B Statement of Progress in Achieving Goals and Objectives
C Statement on PH Resident Community Service Requirement
D. Statement of Pet Policy
E. Statement on Residents
F. Statement of Membership on the PHA Resident Advisory Board
G Statement on the Deconcentration of Poverty
H. Statement on the Initial Voluntary Conversion Assessment
I. Organization Chart
J. Capital Fund Program Annual Statements
K Capital Fund Program 5-Year Action Plan for Modernization

Supporting Documents Available for Review

Indicate which documents are available for public review by placing a mark in the "Applicable & On Display" column in the appropriate rows. All listed documents must be on display if applicable to the program activities conducted by the PHA.

List of Supporting Documents Available for Review		
Applicable On Display	**Supporting Document**	**Applicable Plan Component**
✓	PHA Plan Certifications of Compliance with the PHA Plans and Related Regulations	5 Year and Annual Plans
✓	State/Local Government Certification of Consistency with the Consolidated Plan	5 Year and Annual Plans
✓	Fair Housing Documentation: Records reflecting that the PHA has examined its programs or proposed programs, identified any impediments to fair housing choice in those programs, addressed or is addressing those impediments in a reasonable fashion in view of the resources available, and worked or is working with local jurisdictions to implement any of the jurisdictions' initiatives to affirmatively further fair housing that require the PHA's involvement.	5 Year and Annual Plans
✓	Consolidated Plan for the jurisdiction/s in which the PHA is located (which includes the Analysis of Impediments to Fair Housing Choice (AI))) and any additional backup data to support statement of housing needs in the jurisdiction	Annual Plan: Housing Needs
✓	Most recent board-approved operating budget for the public housing program	Annual Plan: Financial Resources;
✓	Public Housing Admissions and (Continued) Occupancy Policy (A&O), which includes the Tenant Selection and Assignment Plan [TSAP]	Annual Plan: Eligibility, Selection, and Admissions Policies
N / A	Section 8 Administrative Plan	Annual Plan: Eligibility, Selection, and Admissions Policies
✓	Public Housing Deconcentration and Income Mixing Documentation: 1. PHA board certifications of compliance with deconcentration requirements (section 16(a) of the US Housing Act of 1937, as implemented in the 2/18/*99 Quality Housing and Work Responsibility Act Initial Guidance; Notice* and any further HUD guidance) and 2. Documentation of the required deconcentration and income mixing analysis	Annual Plan: Eligibility, Selection, and Admissions Policies
✓	Public housing rent determination policies, including the methodology for setting public housing flat rents ☒ check here if included in the public housing A & O Policy	Annual Plan: Rent Determination
✓	Schedule of flat rents offered at each public housing development ☒ check here if included in the public housing A & O Policy	Annual Plan: Rent Determination

List of Supporting Documents Available for Review		
Applicable On Display	**Supporting Document**	**Applicable Plan Component**
N/A	Section 8 rent determination (payment standard) policies ☐ check here if included in Section 8 Administrative Plan	Annual Plan: Rent Determination
✓	Public housing management and maintenance policy documents, including policies for the prevention or eradication of pest infestation (including cockroach infestation)	Annual Plan: Operations and Maintenance
✓	Public housing grievance procedures ☒ check here if included in the public housing A & O Policy	Annual Plan: Grievance Procedures
N/A	Section 8 informal review and hearing procedures ☐ check here if included in Section 8 Administrative Plan	Annual Plan: Grievance Procedures
✓	The HUD-approved Capital Fund/Comprehensive Grant Program Annual Statement (HUD 52837) for the active grant year	Annual Plan: Capital Needs
N/A	Most recent CIAP Budget/Progress Report (HUD 52825) for any active CIAP grant	Annual Plan: Capital Needs
✓	Most recent, approved 5 Year Action Plan for the Capital Fund/Comprehensive Grant Program, if not included as an attachment (provided at PHA option)	Annual Plan: Capital Needs
N/A	Approved HOPE VI applications or, if more recent, approved or submitted HOPE VI Revitalization Plans or any other approved proposal for development of public housing	Annual Plan: Capital Needs
N/A	Approved or submitted applications for demolition and/or disposition of public housing	Annual Plan: Demolition and Disposition
N/A	Approved or submitted applications for designation of public housing (Designated Housing Plans)	Annual Plan: Designation of Public Housing
N/A	Approved or submitted assessments of reasonable revitalization of public housing and approved or submitted conversion plans prepared pursuant to section 202 of the 1996 HUD Appropriations Act	Annual Plan: Conversion of Public Housing
N/A	Approved or submitted public housing homeownership programs/plans	Annual Plan: Homeownership
N/A	Policies governing any Section 8 Homeownership program ☐ check here if included in the Section 8 Administrative Plan	Annual Plan: Homeownership
	Any cooperative agreement between the PHA and the TANF agency	Annual Plan: Community Service & Self-Sufficiency
N/A	FSS Action Plan/s for public housing and/or Section 8	Annual Plan: Community Service & Self-Sufficiency
N/A	Most recent self-sufficiency (ED/SS, TOP or ROSS or other resident services grant) grant program reports	Annual Plan: Community Service & Self-Sufficiency
N/A	The most recent Public Housing Drug Elimination Program (PHEDEP) semi-annual performance report for any open grant and most recently submitted PHDEP application (PHDEP Plan)	Annual Plan: Safety and Crime Prevention
✓	The most recent fiscal year audit of the PHA conducted under section 5(h)(2) of the U.S. Housing Act of 1937 (42 U.	Annual Plan: Annual Audit

List of Supporting Documents Available for Review		
Applicable On Display	**Supporting Document**	**Applicable Plan Component**
	S.C. 1437c(h)), the results of that audit and the PHA's response to any findings	
N/A	Troubled PHAs: MOA/Recovery Plan	Troubled PHAs
	Other supporting documents (optional) (list individually; use as many lines as necessary)	(specify as needed)

1. Statement of Housing Needs

[24 CFR Part 903.7 9 (a)]

A. Housing Needs of Families in the Jurisdiction/s Served by the PHA

Based upon the information contained in the Consolidated Plan/s applicable to the jurisdiction, and/or other data available to the PHA, provide a statement of the housing needs in the jurisdiction by completing the following table. In the "Overall" Needs column, provide the estimated number of renter families that have housing needs. For the remaining characteristics, rate the impact of that factor on the housing needs for each family type, from 1 to 5, with 1 being "no impact" and 5 being "severe impact." Use N/A to indicate that no information is available upon which the PHA can make this assessment.

The statistics below are for Poinsett County, Arkansas, which is the PHA's jurisdiction.

Housing Needs of Families in the Jurisdiction by Family Type							
Family Type	Overall	Afford-ability	Supply	Quality	Access-ibility	Size	Loca-tion
Income <= 30% of AMI	867	5	2	2	NA	2	3
Income >30% but <=50% of AMI	657	4	1	2	NA	1	3
Income >50% but <80% of AMI	569	3	1	2	NA	1	3
Elderly	678	4	1	2	NA	1	3
Families with Disabilities	N/A	NA	NA	NA	NA	NA	NA
White	2869	4	1	2	NA	1	3
Black	379	4	2	2	NA	1	3
Hispanic	NA	NA	NA	NA	NA	NA	NA
Native American	NA	NA	NA	NA	NA	NA	NA

What sources of information did the PHA use to conduct this analysis? (Check all that apply; all materials must be made available for public inspection.)

☐ Consolidated Plan of the Jurisdiction/s State of Arkansas
Indicate year:
☒ U.S. Census data: the Comprehensive Housing Affordability Strategy ("CHAS") dataset:
☐ American Housing Survey data
Indicate year:
☐ Other housing market study
Indicate year:
☐ Other sources: (list and indicate year of information):

B. Housing Needs of Families on the Public Housing and Section 8 Tenant- Based Assistance Waiting Lists

State the housing needs of the families on the PHA's waiting list/s**. Complete one table for each type of PHA-wide waiting list administered by the PHA.** PHAs may provide separate tables for site-based or sub-jurisdictional public housing waiting lists at their option.

Housing Needs of Families on the Waiting List			
Waiting list type: (select one) ☐ Section 8 tenant-based assistance ☒ Public Housing ☐ Combined Section 8 and Public Housing ☐ Public Housing Site-Based or sub-jurisdictional waiting list (optional) If used, identify which development/subjurisdiction:			
	# of families	% of total families	Annual Turnover
Waiting list total	7		49%
Extremely low income <=30% AMI	3	43	
Very low income (>30% but <=50% AMI)	2	29	
Low income (>50% but <80% AMI)	2	29	
Families with children	5	71	
Elderly families	1	14	
Families with Disabilities	2	29	

Housing Needs of Families on the Waiting List			
Race/ethnicity Bl	3	43	
Race/ethnicity Wh	4	57	
Race/ethnicity			
Race/ethnicity			
Characteristics by Bedroom Size (Public Housing Only)			
1BR	2	29	
2 BR	2	29	
3 BR	3	43	
4 BR			
5 BR			
5+ BR			

Is the waiting list closed (select one)? ☒ No ☐ Yes

If yes:

How long has it been closed (# of months)?

Does the PHA expect to reopen the list in the PHA Plan year? ☐ No ☐ Yes

Does the PHA permit specific categories of families onto the waiting list, even if generally closed? ☒ No ☐ Yes

C. Strategy for Addressing Needs

Provide a brief description of the PHA's strategy for addressing the housing needs of families in the jurisdiction and on the waiting list **IN THE UPCOMING YEAR**, and the Agency's reasons for choosing this strategy.

(1) Strategies

Need: Shortage of affordable housing for all eligible populations

Strategy 1. Maximize the number of affordable units available to the PHA within its current resources by:

Select all that apply

- ☒ Employ effective maintenance and management policies to minimize the number of public housing units off-line
- ☐ Reduce turnover time for vacated public housing units
- ☐ Reduce time to renovate public housing units
- ☐ Seek replacement of public housing units lost to the inventory through mixed finance development
- ☐ Seek replacement of public housing units lost to the inventory through section 8 replacement housing resources
- ☐ Maintain or increase section 8 lease-up rates by establishing payment standards that will enable families to rent throughout the jurisdiction
- ☐ Undertake measures to ensure access to affordable housing among families assisted by the PHA, regardless of unit size required
- ☐ Maintain or increase section 8 lease-up rates by marketing the program to owners, particularly those outside of areas of minority and poverty concentration
- ☐ Maintain or increase section 8 lease-up rates by effectively screening Section 8 applicants to increase owner acceptance of program
- ☐ Participate in the Consolidated Plan development process to ensure coordination with broader community strategies
- ☐ Other (list below)

Strategy 2: Increase the number of affordable housing units by:

Select all that apply

- ☐ Apply for additional section 8 units should they become available
- ☐ Leverage affordable housing resources in the community through the creation of mixed - finance housing
- ☐ Pursue housing resources other than public housing or Section 8 tenant-based assistance.
- ☐ Other: (list below)

Need: Specific Family Types: Families at or below 30% of median

Strategy 1: Target available assistance to families at or below 30 % of AMI
Select all that apply

- ☐ Exceed HUD federal targeting requirements for families at or below 30% of AMI in public housing
- ☐ Exceed HUD federal targeting requirements for families at or below 30% of AMI in tenant-based section 8 assistance
- ☐ Employ admissions preferences aimed at families with economic hardships
- ☒ Adopt rent policies to support and encourage work
- ☐ Other: (list below)

Need: Specific Family Types: Families at or below 50% of median

Strategy 1: Target available assistance to families at or below 50% of AMI
Select all that apply

- ☐ Employ admissions preferences aimed at families who are working
- ☒ Adopt rent policies to support and encourage work
- ☐ Other: (list below)

Need: Specific Family Types: The Elderly

Strategy 1: Target available assistance to the elderly:
Select all that apply

- ☐ Seek designation of public housing for the elderly
- ☐ Apply for special-purpose vouchers targeted to the elderly, should they become available
- ☐ Other: (list below)

Need: Specific Family Types: Families with Disabilities

Strategy 1: Target available assistance to Families with Disabilities:
Select all that apply

- ☐ Seek designation of public housing for families with disabilities
- ☐ Carry out the modifications needed in public housing based on the section 504 Needs Assessment for Public Housing
- ☐ Apply for special-purpose vouchers targeted to families with disabilities, should they become available
- ☐ Affirmatively market to local non-profit agencies that assist families with disabilities
- ☐ Other: (list below)

Need: Specific Family Types: Races or ethnicities with disproportionate housing needs

Strategy 1: Increase awareness of PHA resources among families of races and ethnicities with disproportionate needs:

Select if applicable

☐ Affirmatively market to races/ethnicities shown to have disproportionate housing needs
☐ Other: (list below)

Strategy 2: Conduct activities to affirmatively further fair housing

Select all that apply

☐ Counsel section 8 tenants as to location of units outside of areas of poverty or minority concentration and assist them to locate those units
☐ Market the section 8 program to owners outside of areas of poverty /minority concentrations
☐ Other: (list below)

Other Housing Needs & Strategies: (list needs and strategies below)

(2) Reasons for Selecting Strategies

Of the factors listed below, select all that influenced the PHA's selection of the strategies it will pursue:

☒ Funding constraints
☒ Staffing constraints
☐ Limited availability of sites for assisted housing
☐ Extent to which particular housing needs are met by other organizations in the community
☐ Evidence of housing needs as demonstrated in the Consolidated Plan and other information available to the PHA
☐ Influence of the housing market on PHA programs
☐ Community priorities regarding housing assistance
☐ Results of consultation with local or state government
☐ Results of consultation with residents and the Resident Advisory Board
☐ Results of consultation with advocacy groups
☒ Other: (list below) - Market Conditions / Industry, Jobs and Families moving out of town.

2. Statement of Financial Resources

[24 CFR Part 903.7 9 (b)]

List the financial resources that are anticipated to be available to the PHA for the support of Federal public housing and tenant-based Section 8 assistance programs administered by the PHA during the Plan year. Note: the table assumes that Federal public housing or tenant based Section 8 assistance grant funds are expended on eligible purposes; therefore, uses of these funds need not be stated. For other funds, indicate the use for those funds as one of the following categories: public housing operations, public housing capital improvements, public housing safety/security, public housing supportive services, Section 8 tenant-based assistance, Section 8 supportive services or other.

Financial Resources: Planned Sources and Uses		
Sources	**Planned $**	**Planned Uses**
1. **Federal Grants (FY 2008 grants)**		
a) Public Housing Operating Fund	636,772	
b) Public Housing Capital Fund	524,170	
c) HOPE VI Revitalization	0	
d) HOPE VI Demolition	0	
e) Annual Contributions for Section 8 Tenant-Based Assistance	0	
f) Public Housing Drug Elimination Program (including any Technical Assistance funds)	0	
g) Resident Opportunity and Self-Sufficiency Grants	0	
h) Community Development Block Grant	0	
i) HOME	0	
Other Federal Grants (list below)	0	
2. Prior Year Federal Grants (unobligated funds only) (list below)	0	
	0	
2007 CFP - Fully Obligated	0	
	0	
3. Public Housing Dwelling Rental Income	400,584	Operations
4. Other income (list below)	0	
Operating Reserve	453,317	
	0	
4. Non-federal sources (list below)	0	
	0	
Total resources	**2,014,843**	

3. PHA Policies Governing Eligibility, Selection, and Admissions

[24 CFR Part 903.7 9 (c)]

A. Public Housing

Exemptions: PHAs that do not administer public housing are not required to complete subcomponent 3A.

(1) Eligibility

a. When does the PHA verify eligibility for admission to public housing? (select all that apply)

☐ When families are within a certain number of being offered a unit: (state number)

☒ When families are within a certain time of being offered a unit: (state time) -1 week

☐ Other: (describe)

b. Which non-income (screening) factors does the PHA use to establish eligibility for admission to public housing (select all that apply)?

☒ Criminal or Drug-related activity

☒ Rental history

☐ Housekeeping

☐ Other (describe)

c. ☒ Yes ☐ No: Does the PHA request criminal records from local law enforcement agencies for screening purposes?

d. ☐ Yes ☒ No: Does the PHA request criminal records from State law enforcement agencies for screening purposes?

e. ☐ Yes ☒ No: Does the PHA access FBI criminal records from the FBI for screening purposes? (either directly or through an NCIC-authorized source)

(2)Waiting List Organization

a. Which methods does the PHA plan to use to organize its public housing waiting list (select all that apply)

☒ Community-wide list

☐ Sub-jurisdictional lists

☐ Site-based waiting lists

☐ Other (describe)

b. Where may interested persons apply for admission to public housing?

☒ PHA main administrative office
☐ PHA development site management office
☐ Other (list below)

c. If the PHA plans to operate one or more site-based waiting lists in the coming year, answer each of the following questions; if not, skip to subsection **(3) Assignment**

1. How many site-based waiting lists will the PHA operate in the coming year?

2. ☐ Yes ☐ No: Are any or all of the PHA's site-based waiting lists new for the upcoming year (that is, they are not part of a previously-HUD-approved site based waiting list plan)?
If yes, how many lists?

3. ☐ Yes ☐ No: May families be on more than one list simultaneously
If yes, how many lists?

4. Where can interested persons obtain more information about and sign up to be on the site-based waiting lists (select all that apply)?

☒ PHA main administrative office
☐ All PHA development management offices
☐ Management offices at developments with site-based waiting lists
☐ At the development to which they would like to apply
☐ Other (list below)

(3) Assignment

a. How many vacant unit choices are applicants ordinarily given before they fall to the bottom of or are removed from the waiting list? (select one)

☐ One
☐ Two
☒ Three or More

b. ☒ Yes ☐ No: Is this policy consistent across all waiting list types?

c. If answer to b is no, list variations for any other than the primary public housing waiting list/s for the PHA:

(4) Admissions Preferences

a. Income targeting:

☐ Yes ☒ No: Does the PHA plan to exceed the federal targeting requirements by targeting more than 40% of all new admissions to public housing to families at or below 30% of median area income?

b. Transfer policies:
In what circumstances will transfers take precedence over new admissions? (list below)

☒ Emergencies
☒ Overhoused
☐ Underhoused
☐ Medical justification
☒ Administrative reasons determined by the PHA (e.g., to permit modernization work)
☐ Resident choice: (state circumstances below)
☐ Other: (list below)

c. Preferences

1. ☐ Yes ☒ No: Has the PHA established preferences for admission to public housing (other than date and time of application)? (If "no" is selected, skip to subsection **(5) Occupancy**)

2. Which of the following admission preferences does the PHA plan to employ in the coming year? (select all that apply from either former Federal preferences or other preferences)

Former Federal preferences:

☒ Involuntary Displacement (Disaster, Government Action, Action of Housing Owner, Inaccessibility, Property Disposition)
☒ Victims of domestic violence
☒ Substandard housing
☒ Homelessness
☒ High rent burden (rent is > 50 percent of income)

Other preferences: (select below)

☐ Working families and those unable to work because of age or disability
☐ Veterans and veterans' families
☐ Residents who live and/or work in the jurisdiction
☐ Those enrolled currently in educational, training, or upward mobility programs
☐ Households that contribute to meeting income goals (broad range of incomes)
☐ Households that contribute to meeting income requirements (targeting)
☐ Those previously enrolled in educational, training, or upward mobility programs
☐ Victims of reprisals or hate crimes
☐ Other preference(s) (list below)

3. If the PHA will employ admissions preferences, please prioritize by placing a "1" in the space that represents your first priority, a "2" in the box representing your second priority, and so on. If you give equal weight to one or more of these choices (either through an absolute hierarchy or through a point system), place the same number next to each. That means you can use "1" more than once, "2" more than once, etc.

X Date and Time

Former Federal preferences:

Involuntary Displacement (Disaster, Government Action, Action of Housing Owner, Inaccessibility, Property Disposition)
Victims of domestic violence
Substandard housing
Homelessness
High rent burden

Other preferences (select all that apply)

☐ Working families and those unable to work because of age or disability
☐ Veterans and veterans' families
☐ Residents who live and/or work in the jurisdiction
☐ Those enrolled currently in educational, training, or upward mobility programs
☐ Households that contribute to meeting income goals (broad range of incomes)
☐ Households that contribute to meeting income requirements (targeting)
☐ Those previously enrolled in educational, training, or upward mobility programs
☐ Victims of reprisals or hate crimes
☐ Other preference(s) (list below)

4. Relationship of preferences to income targeting requirements:

☐ The PHA applies preferences within income tiers
☐ Not applicable: the pool of applicant families ensures that the PHA will meet income targeting requirements

(5) Occupancy

a. What reference materials can applicants and residents use to obtain information about the rules of occupancy of public housing (select all that apply)

☒ The PHA-resident lease
☒ The PHA's Admissions and (Continued) Occupancy policy
☐ PHA briefing seminars or written materials
☐ Other source (list)

b. How often must residents notify the PHA of changes in family composition? (select all that apply)

☒ At an annual reexamination and lease renewal
☒ Any time family composition changes
☒ At family request for revision
☐ Other (list)

(6) Deconcentration and Income Mixing

a. ☐ Yes ☒ No: Did the PHA's analysis of its family (general occupancy) developments to determine concentrations of poverty indicate the need for measures to promote deconcentration of poverty or income mixing?

b. ☐ Yes ☒ No: Did the PHA adopt any changes to its **admissions policies** based on the results of the required analysis of the need to promote deconcentration of poverty or to assure income mixing?

c. If the answer to b was yes, what changes were adopted? (select all that apply)

☐ Adoption of site based waiting lists
If selected, list targeted developments below:

☐ Employing waiting list "skipping" to achieve deconcentration of poverty or income mixing goals at targeted developments
If selected, list targeted developments below:

☐ Employing new admission preferences at targeted developments
If selected, list targeted developments below:

☐ Other (list policies and developments targeted below)

d. ☐ Yes ☒ No: Did the PHA adopt any changes to **other** policies based on the results of the required analysis of the need for deconcentration of poverty and income mixing?

e. If the answer to d was yes, how would you describe these changes? (select all that apply)

☐ Additional affirmative marketing
☐ Actions to improve the marketability of certain developments
☐ Adoption or adjustment of ceiling rents for certain developments
☐ Adoption of rent incentives to encourage deconcentration of poverty and income-mixing
☐ Other (list below)

f. Based on the results of the required analysis, in which developments will the PHA make special efforts to attract or retain higher-income families? (select all that apply)
☒ Not applicable: results of analysis did not indicate a need for such efforts
☐ List (any applicable) developments below:

g. Based on the results of the required analysis, in which developments will the PHA make special efforts to assure access for lower-income families? (select all that apply)
☒ Not applicable: results of analysis did not indicate a need for such efforts
☐ List (any applicable) developments below:

B. Section 8

Exemptions: PHAs that do not administer section 8 are not required to complete sub-component 3B. **Unless otherwise specified, all questions in this section apply only to the tenant-based section 8 assistance program (vouchers, and until completely merged into the voucher program, certificates).**

(1) Eligibility

a. What is the extent of screening conducted by the PHA? (select all that apply)
☐ Criminal or drug-related activity only to the extent required by law or regulation
☐ Criminal and drug-related activity, more extensively than required by law or regulation
☐ More general screening than criminal and drug-related activity (list factors below)
☐ Other (list below)

b. ☐ Yes ☐ No: Does the PHA request criminal records from local law enforcement agencies for screening purposes?

c. ☐ Yes ☐ No: Does the PHA request criminal records from State law enforcement agencies for screening purposes?

d. ☐ Yes ☐ No: Does the PHA access FBI criminal records from the FBI for screening purposes? (either directly or through an NCIC-authorized source)

e. Indicate what kinds of information you share with prospective landlords? (select all that apply)

☐ Criminal or drug-related activity
☐ Other (describe below)

(2) Waiting List Organization

a. With which of the following program waiting lists is the section 8 tenant-based assistance waiting list merged? (select all that apply)

☐ None
☐ Federal public housing
☐ Federal moderate rehabilitation
☐ Federal project-based certificate program
☐ Other federal or local program (list below)

b. Where may interested persons apply for admission to section 8 tenant-based assistance? (select all that apply)

☐ PHA main administrative office
☐ Other (list below)

(3) Search Time

a. ☐ Yes ☐ No: Does the PHA give extensions on standard 60-day period to search for a unit?

If yes, state circumstances below:

(4) Admissions Preferences

a. Income targeting

☐ Yes ☐ No: Does the PHA plan to exceed the federal targeting requirements by targeting more than 75% of all new admissions to the section 8 program to families at or below 30% of median area income?

b. Preferences

1. ☐ Yes ☐ No: Has the PHA established preferences for admission to section 8 tenant-based assistance? (other than date and time of application) (if no, skip to subcomponent **(5) Special purpose section 8 assistance programs**)

2. Which of the following admission preferences does the PHA plan to employ in the coming year? (select all that apply from either former Federal preferences or other preferences)

Former Federal preferences

- ☐ Involuntary Displacement (Disaster, Government Action, Action of Housing Owner, Inaccessibility, Property Disposition)
- ☐ Victims of domestic violence
- ☐ Substandard housing
- ☐ Homelessness
- ☐ High rent burden (rent is > 50 percent of income)

Other preferences (select all that apply)

- ☐ Working families and those unable to work because of age or disability
- ☐ Veterans and veterans' families
- ☐ Residents who live and/or work in your jurisdiction
- ☐ Those enrolled currently in educational, training, or upward mobility programs
- ☐ Households that contribute to meeting income goals (broad range of incomes)
- ☐ Households that contribute to meeting income requirements (targeting)
- ☐ Those previously enrolled in educational, training, or upward mobility programs
- ☐ Victims of reprisals or hate crimes
- ☐ Other preference(s) (list below)

3. If the PHA will employ admissions preferences, please prioritize by placing a "1" in the space that represents your first priority, a "2" in the box representing your second priority, and so on. If you give equal weight to one or more of these choices (either through an absolute hierarchy or through a point system), place the same number next to each. That means you can use "1" more than once, "2" more than once, etc.

Date and Time

Former Federal preferences

Involuntary Displacement (Disaster, Government Action, Action of Housing Owner, Inaccessibility, Property Disposition)
Victims of domestic violence
Substandard housing
Homelessness
High rent burden

Other preferences (select all that apply)

- ☐ Working families and those unable to work because of age or disability
- ☐ Veterans and veterans' families

☐ Residents who live and/or work in your jurisdiction
☐ Those enrolled currently in educational, training, or upward mobility programs
☐ Households that contribute to meeting income goals (broad range of incomes)
☐ Households that contribute to meeting income requirements (targeting)
☐ Those previously enrolled in educational, training, or upward mobility programs
☐ Victims of reprisals or hate crimes
☐ Other preference(s) (list below)

4. Among applicants on the waiting list with equal preference status, how are applicants selected? (select one)
☐ Date and time of application
☐ Drawing (lottery) or other random choice technique

5. If the PHA plans to employ preferences for "residents who live and/or work in the jurisdiction" (select one)
☐ This preference has previously been reviewed and approved by HUD
☐ The PHA requests approval for this preference through this PHA Plan

6. Relationship of preferences to income targeting requirements: (select one)
☐ The PHA applies preferences within income tiers
☐ Not applicable: the pool of applicant families ensures that the PHA will meet income targeting requirements

(5) Special Purpose Section 8 Assistance Programs

a. In which documents or other reference materials are the policies governing eligibility, selection, and admissions to any special-purpose section 8 program administered by the PHA contained? (select all that apply)
☐ The Section 8 Administrative Plan
☐ Briefing sessions and written materials
☐ Other (list below)

b. How does the PHA announce the availability of any special-purpose section 8 programs to the public?
☐ Through published notices
☐ Other (list below)

4. PHA Rent Determination Policies

[24 CFR Part 903.7 9 (d)]

A. Public Housing

Exemptions: PHAs that do not administer public housing are not required to complete sub-component 4A.

(1) Income Based Rent Policies

Describe the PHA's income based rent setting policy/ies for public housing using, including discretionary (that is, not required by statute or regulation) income disregards and exclusions, in the appropriate spaces below.

a. Use of discretionary policies: (select one)

☒ The PHA will not employ any discretionary rent-setting policies for income based rent in public housing. Income-based rents are set at the higher of 30% of adjusted monthly income, 10% of unadjusted monthly income, the welfare rent, or minimum rent (less HUD mandatory deductions and exclusions). (If selected, skip to sub-component (2))

---or---

☐ The PHA employs discretionary policies for determining income based rent (If selected, continue to question b.)

b. Minimum Rent

1. What amount best reflects the PHA's minimum rent? (select one)

☐ $0
☐ $1-$25
☒ $26-$50

2. ☐ Yes ☒ No: Has the PHA adopted any discretionary minimum rent hardship exemption policies?

3. If yes to question 2, list these policies below**:**

c. Rents set at less than 30% than adjusted income

1. ☐ Yes ☒ No: Does the PHA plan to charge rents at a fixed amount or percentage less than 30% of adjusted income?

2. If yes to above, list the amounts or percentages charged and the circumstances under which these will be used below:

d. Which of the discretionary (optional) deductions and/or exclusions policies does the PHA plan to employ (select all that apply)

☐ For the earned income of a previously unemployed household member
☐ For increases in earned income
☐ Fixed amount (other than general rent-setting policy)

If yes, state amount/s and circumstances below:

☐ Fixed percentage (other than general rent-setting policy)
If yes, state percentage/s and circumstances below:
☐ For household heads
☐ For other family members
☐ For transportation expenses
☐ For the non-reimbursed medical expenses of non-disabled or non-elderly families
☐ Other (describe below)

e. Ceiling rents

1. Do you have ceiling rents? (rents set at a level lower than 30% of adjusted income) (select one)

☐ Yes for all developments
☐ Yes but only for some developments
☒ No

2. For which kinds of developments are ceiling rents in place? (select all that apply)

☐ For all developments
☐ For all general occupancy developments (not elderly or disabled or elderly only)
☐ For specified general occupancy developments
☐ For certain parts of developments; e.g., the high-rise portion
☐ For certain size units; e.g., larger bedroom sizes
☐ Other (list below)

3. Select the space or spaces that best describe how you arrive at ceiling rents (select all that apply)

☐ Market comparability study
☐ Fair market rents (FMR)
☐ 95th percentile rents
☐ 75 percent of operating costs
☐ 100 percent of operating costs for general occupancy (family) developments
☐ Operating costs plus debt service
☐ The "rental value" of the unit
☐ Other (list below)

f. Rent re-determinations:

1. Between income reexaminations, how often must tenants report changes in income or family composition to the PHA such that the changes result in an adjustment to rent? (select all that apply)

☐ Never
☐ At family option
☐ Any time the family experiences an income increase
☐ Any time a family experiences an income increase above a threshold amount or percentage: (if selected, specify threshold)_____
☐ Other (list below)

g. ☐ Yes ☒ No: Does the PHA plan to implement individual savings accounts for residents (ISAs) as an alternative to the required 12 month disallowance of earned income and phasing in of rent increases in the next year?

(2) Flat Rents

1. In setting the market-based flat rents, what sources of information did the PHA use to establish comparability? (select all that apply.)

☒ The section 8 rent reasonableness study of comparable housing
☐ Survey of rents listed in local newspaper
☐ Survey of similar unassisted units in the neighborhood
☒ Other (list/describe below) Revising Flat Rent Structure to 90% FMR / Currently 18 families are at flat rent

B. Section 8 Tenant-Based Assistance

Exemptions: PHAs that do not administer Section 8 tenant-based assistance are not required to complete sub-component 4B. **Unless otherwise specified, all questions in this section apply only to the tenant-based section 8 assistance program (vouchers, and until completely merged into the voucher program, certificates).**

(1) Payment Standards

Describe the voucher payment standards and policies**.**

a. What is the PHA's payment standard? (select the category that best describes your standard)

☐ At or above 90% but below100% of FMR
☐ 100% of FMR
☐ Above 100% but at or below 110% of FMR
☐ Above 110% of FMR (if HUD approved; describe circumstances below)

b. If the payment standard is lower than FMR, why has the PHA selected this standard? (select all that apply)

☐ FMRs are adequate to ensure success among assisted families in the PHA's segment of the FMR area

☐ The PHA has chosen to serve additional families by lowering the payment standard
☐ Reflects market or submarket
☐ Other (list below)

c. If the payment standard is higher than FMR, why has the PHA chosen this level? (select all that apply)
☐ FMRs are not adequate to ensure success among assisted families in the PHA's segment of the FMR area
☐ Reflects market or submarket
☐ To increase housing options for families
☐ Other (list below)

d. How often are payment standards reevaluated for adequacy? (select one)
☐ Annually
☐ Other (list below)

e. What factors will the PHA consider in its assessment of the adequacy of its payment standard? (select all that apply)
☐ Success rates of assisted families
☐ Rent burdens of assisted families
☐ Other (list below)

(2) Minimum Rent

a. What amount best reflects the PHA's minimum rent? (select one)
☐ $0
☐ $1-$25
☐ $26-$50

b. ☐ Yes ☐ No: Has the PHA adopted any discretionary minimum rent hardship exemption policies? (if yes, list below)

5. Operations and Management

[24 CFR Part 903.7 9 (e)]

Exemptions from Component 5: High performing and small PHAs are not required to complete this section. Section 8 only PHAs must complete parts A, B, and C(2)

A. PHA Management Structure

Describe the PHA's management structure and organization.

(select one)

☒ An organization chart showing the PHA's management structure and organization is attached.

☐ A brief description of the management structure and organization of the PHA follows:

B. HUD Programs Under PHA Management

List Federal programs administered by the PHA, number of families served at the beginning of the upcoming fiscal year, and expected turnover in each. (Use "NA" to indicate that the PHA does not operate any of the programs listed below.)

Program Name	**Units or Families Served at Year Beginning**	**Expected Turnover**
Public Housing	326	49%
Section 8 Vouchers		
Section 8 Certificates		
Section 8 Mod Rehab		
Special Purpose Section 8 Certificates/Vouchers (list individually)		
Public Housing Drug Elimination Program (PHDEP)		
Other Federal Programs(list individually)		

C. Management and Maintenance Policies

List the PHA's public housing management and maintenance policy documents, manuals and handbooks that contain the Agency's rules, standards, and policies that govern maintenance and management of public housing, including a description of any measures necessary for the prevention or eradication of pest infestation (which includes cockroach infestation) and the policies governing Section 8 management.

(1) Public Housing Maintenance and Management: (list below)
Personnel Policy, Community Service, Capitalization, Operating, Method of Administration, Deconcentration, Flat Rent, Maintenance Plan, Lease, Utility Allowance, pest control

(2) Section 8 Management: (list below)

6. PHA Grievance Procedures

[24 CFR Part 903.7 9 (f)]

Exemptions from component 6: High performing PHAs are not required to complete component 6. Section 8-Only PHAs are exempt from sub-component 6A.

A. Public Housing

1. ☐ Yes ☒ No: Has the PHA established any written grievance procedures in addition to federal requirements found at 24 CFR Part 966, Subpart B, for residents of public housing?

If yes, list additions to federal requirements below:

2. Which PHA office should residents or applicants to public housing contact to initiate the PHA grievance process? (select all that apply)

☒ PHA main administrative office
☐ PHA development management offices
☐ Other (list below)

B. Section 8 Tenant-Based Assistance

1. ☐ Yes ☐ No: Has the PHA established informal review procedures for applicants to the Section 8 tenant-based assistance program and informal hearing procedures for families assisted by the Section 8 tenant-based assistance program in addition to federal requirements found at 24 CFR 982?

If yes, list additions to federal requirements below:

2. Which PHA office should applicants or assisted families contact to initiate the informal review and informal hearing processes? (select all that apply)

☐ PHA main administrative office
☐ Other (list below)

7. Capital Improvement Needs

[24 CFR Part 903.7 9 (g)]

Exemptions from Component 7: Section 8 only PHAs are not required to complete this component and may skip to Component 8.

A. Capital Fund Activities

Exemptions from sub-component 7A: PHAs that will not participate in the Capital Fund Program may skip to component 7B. All other PHAs must complete 7A as instructed.

(1) Capital Fund Program Annual Statement

Using parts I, II, and III of the Annual Statement for the Capital Fund Program (CFP), identify capital activities the PHA is proposing for the upcoming year to ensure long-term physical and social viability of its public housing developments. This statement can be completed by using the CFP Annual Statement tables provided in the table library at the end of the PHA Plan template **OR**, at the PHA's option, by completing and attaching a properly updated HUD-52837.

Select one:

☒ The Capital Fund Program Annual Statement is provided as an attachment to the PHA Plan at Attachment (state name) **J**

-or-

☐ The Capital Fund Program Annual Statement is provided below: (if selected, copy the CFP Annual Statement from the Table Library and insert here)

(2) Optional 5-Year Action Plan

Agencies are encouraged to include a 5-Year Action Plan covering capital work items. This statement can be completed by using the 5 Year Action Plan table provided in the table library at the end of the PHA Plan template **OR** by completing and attaching a properly updated HUD-52834.

a. ☒ Yes ☐ No: Is the PHA providing an optional 5-Year Action Plan for the Capital Fund? (if no, skip to sub-component 7B)

b. If yes to question a, select one:

☒ The Capital Fund Program 5-Year Action Plan is provided as an attachment to the PHA Plan at Attachment (state name **K**

-or-

☐ The Capital Fund Program 5-Year Action Plan is provided below: (if selected, copy the CFP optional 5 Year Action Plan from the Table Library and insert here)

B. HOPE VI and Public Housing Development and Replacement Activities (Non-Capital Fund)

Applicability of sub-component 7B: All PHAs administering public housing. Identify any approved HOPE VI and/or public housing development or replacement activities not described in the Capital Fund Program Annual Statement.

☐ Yes ☐ No: a) Has the PHA received a HOPE VI revitalization grant? (if no, skip to question c; if yes, provide responses to question b for each grant, copying and completing as many times as necessary)

b) Status of HOPE VI revitalization grant (complete one set of questions for each grant)

1. Development name:
2. Development (project) number:
3. Status of grant: (select the statement that best describes the current status)

☐ Revitalization Plan under development

☐ Revitalization Plan submitted, pending approval
☐ Revitalization Plan approved
☐ Activities pursuant to an approved Revitalization Plan underway

☐ Yes ☐ No: c) Does the PHA plan to apply for a HOPE VI Revitalization grant in the Plan year?
If yes, list development name/s below:

☐ Yes ☐ No: d) Will the PHA be engaging in any mixed-finance development activities for public housing in the Plan year?
If yes, list developments or activities below:

☒ Yes ☐ No: e) Will the PHA be conducting any other public housing development or replacement activities not discussed in the Capital Fund Program Annual Statement?
If yes, list developments or activities below:

8. Demolition and Disposition

[24 CFR Part 903.7 9 (h)]

Applicability of component 8: Section 8 only PHAs are not required to complete this section.

1. ☒ Yes ☐ No: Does the PHA plan to conduct any demolition or disposition activities (pursuant to section 18 of the U.S. Housing Act of 1937 (42 U.S.C. 1437p)) in the plan Fiscal Year? (If "No", skip to component 9; if "yes", complete one activity description for each development.)

2. Activity Description

☐ Yes ☒ No: Has the PHA provided the activities description information in the **optional** Public Housing Asset Management Table? (If "yes", skip to component 9. If "No", complete the Activity Description table below.)

Demolition/Disposition Activity Description
1a. Development name: Project AR 023 – 10 - Industrial 1b. Development (project) number:
2. Activity type: Demolition ☒ Disposition ☐
3. Application status (select one) Approved ☐

Submitted, pending approval ☐ Planned application ☒
4. Date application approved, submitted, or planned for submission: 09/01/2008
5. Number of units affected: 24 6. Coverage of action (select one) ☒ Part of the development ☐ Total development
7. Timeline for activity: a. Actual or projected start date of activity: 07/01/2009 b. Projected end date of activity: 07/01/2010

UNIT #	BRs	ADDRESS		UNIT #	BRs	ADDRESS
151	3	401		163	3	425
152	1	403		164	1	427
153	2	405		165	2	429
154	1	407		166	1	431
155	3	409		167	3	433
156	1	411		168	1	435
157	2	413		169	3	437
158	1	415		170	1	439
159	3	417		171	3	441
160	1	419		172	1	443
161	2	421		173	2	445
162	1	423		174	1	447

9. Designation of Public Housing for Occupancy by Elderly Families or Families with Disabilities or Elderly Families and Families with Disabilities

[24 CFR Part 903.7 9 (i)]

Exemptions from Component 9; Section 8 only PHAs are not required to complete this section.

1. ☐ Yes ☒ No: Has the PHA designated or applied for approval to designate or does the PHA plan to apply to designate any public housing for occupancy only by the elderly families or only by families with disabilities, or by elderly families and families with disabilities or will apply for designation for occupancy by only elderly families or only families with disabilities, or by elderly families and families with disabilities as provided by section 7 of the U.S. Housing Act of 1937 (42 U.S.C. 1437e) in the upcoming fiscal year? (If "No", skip to component 10. If "yes", complete one activity description for each development, unless the PHA is eligible to complete a streamlined submission; PHAs completing streamlined submissions may skip to component 10.)

2. Activity Description

☐ Yes ☐ No: Has the PHA provided all required activity description information for this component in the **optional** Public Housing Asset Management Table? If "yes", skip to component 10. If "No", complete the Activity Description table below.

Designation of Public Housing Activity Description
1a. Development name: 1b. Development (project) number:
2. Designation type: Occupancy by only the elderly ☐ Occupancy by families with disabilities ☐ Occupancy by only elderly families and families with disabilities ☐
3. Application status (select one) Approved; included in the PHA's Designation Plan ☐ Submitted, pending approval ☐ Planned application ☐
4. Date this designation approved, submitted, or planned for submission: (DD/MM/YY)

5. If approved, will this designation constitute a (select one) ☐ New Designation Plan ☐ Revision of a previously-approved Designation Plan?
6. Number of units affected: 7. Coverage of action (select one) ☐ Part of the development ☐ Total development

10. Conversion of Public Housing to Tenant-Based Assistance

[24 CFR Part 903.7 9 (j)]

Exemptions from Component 10; Section 8 only PHAs are not required to complete this section.

A. Assessments of Reasonable Revitalization Pursuant to section 202 of the HUD FY 1996 HUD Appropriations Act

1. ☐ Yes ☒ No: Have any of the PHA's developments or portions of developments been identified by HUD or the PHA as covered under section 202 of the HUD FY 1996 HUD Appropriations Act? (If "No", skip to component 11; if "yes", complete one activity description for each identified development, unless eligible to complete a streamlined submission. PHAs completing streamlined submissions may skip to component 11.)

2. Activity Description

☐ Yes ☐ No: Has the PHA provided all required activity description information for this component in the **optional** Public Housing Asset Management Table? If "yes", skip to component 11. If "No", complete the Activity Description table below.

Conversion of Public Housing Activity Description
1a. Development name: 1b. Development (project) number:
2. What is the status of the required assessment? ☐ Assessment underway ☐ Assessment results submitted to HUD ☐ Assessment results approved by HUD (if marked, proceed to next question) ☐ Other (explain below)
3. ☐ Yes ☐ No: Is a Conversion Plan required? (If yes, go to block 4; if no, go to block 5.)

4. Status of Conversion Plan (select the statement that best describes the current status)

- ☐ Conversion Plan in development
- ☐ Conversion Plan submitted to HUD on: (DD/MM/YYYY)
- ☐ Conversion Plan approved by HUD on: (DD/MM/YYYY)
- ☐ Activities pursuant to HUD-approved Conversion Plan underway

5. Description of how requirements of Section 202 are being satisfied by means other than conversion (select one)

- ☐ Units addressed in a pending or approved demolition application (date submitted or approved:
- ☐ Units addressed in a pending or approved HOPE VI demolition application (date submitted or approved:)
- ☐ Units addressed in a pending or approved HOPE VI Revitalization Plan (date submitted or approved:)
- ☐ Requirements no longer applicable: vacancy rates are less than 10 percent
- ☐ Requirements no longer applicable: site now has less than 300 units
- ☐ Other: (describe below)

B. Reserved for Conversions pursuant to Section 22 of the U.S. Housing Act of 1937

C. Reserved for Conversions pursuant to Section 33 of the U.S. Housing Act of 1937

11. Homeownership Programs Administered by the PHA

[24 CFR Part 903.7 9 (k)]

A. Public Housing

Exemptions from Component 11A: Section 8 only PHAs are not required to complete 11A.

1. ☐ Yes ☒ No: Does the PHA administer any homeownership programs administered by the PHA under an approved section 5(h) homeownership program (42 U.S.C. 1437c(h)), or an approved HOPE I program (42 U.S.C. 1437aaa) or has the PHA applied or

plan to apply to administer any homeownership programs under section 5(h), the HOPE I program, or section 32 of the U.S. Housing Act of 1937 (42 U.S.C. 1437z-4). (If "No", skip to component 11B; if "yes", complete one activity description for each applicable program/plan, unless eligible to complete a streamlined submission due to **small PHA** or **high performing PHA** status. PHAs completing streamlined submissions may skip to component 11B.)

2. Activity Description

☐ Yes ☐ No: Has the PHA provided all required activity description information for this component in the **optional** Public Housing Asset Management Table? (If "yes", skip to component 12. If "No", complete the Activity Description table below.)

Public Housing Homeownership Activity Description (Complete one for each development affected)
1a. Development name: 1b. Development (project) number:
2. Federal Program authority: ☐ HOPE I ☐ 5(h) ☐ Turnkey III ☐ Section 32 of the USHA of 1937 (effective 10/1/99)
3. Application status: (select one) ☐ Approved; included in the PHA's Homeownership Plan/Program ☐ Submitted, pending approval ☐ Planned application
4. Date Homeownership Plan/Program approved, submitted, or planned for submission: (DD/MM/YYYY)
5. Number of units affected: 6. Coverage of action: (select one) ☐ Part of the development ☐ Total development

B. Section 8 Tenant Based Assistance

1. ☐ Yes ☐ No: Does the PHA plan to administer a Section 8 Homeownership program pursuant to Section 8(y) of the U.S.H.A. of 1937, as implemented by 24 CFR part 982 ? (If "No", skip to component 12; if "yes", describe each program using the table below (copy and complete questions for each program identified), unless the

PHA is eligible to complete a streamlined submission due to high performer status. **High performing PHAs** may skip to component 12.)

2. Program Description:

a. Size of Program

☐ Yes ☐ No: Will the PHA limit the number of families participating in the section 8 homeownership option?

If the answer to the question above was yes, which statement best describes the number of participants? (select one)

☐ 25 or fewer participants
☐ 26 - 50 participants
☐ 51 to 100 participants
☐ more than 100 participants

b. PHA-established eligibility criteria

☐ Yes ☐ No: Will the PHA's program have eligibility criteria for participation in its Section 8 Homeownership Option program in addition to HUD criteria?
If yes, list criteria below:

12. PHA Community Service and Self-sufficiency Programs

[24 CFR Part 903.7 9 (l)]

Exemptions from Component 12: High performing and small PHAs are not required to complete this component. Section 8-Only PHAs are not required to complete sub-component C.

A. PHA Coordination with the Welfare (TANF) Agency

1. Cooperative agreements:

☐ Yes ☒ No: Has the PHA has entered into a cooperative agreement with the TANF Agency, to share information and/or target supportive services (as contemplated by section 12(d)(7) of the Housing Act of 1937)?

If yes, what was the date that agreement was signed? DD/MM/YY

2. Other coordination efforts between the PHA and TANF agency (select all that apply)

☐ Client referrals
☐ Information sharing regarding mutual clients (for rent determinations and otherwise)

☐ Coordinate the provision of specific social and self-sufficiency services and programs to eligible families
☐ Jointly administer programs
☐ Partner to administer a HUD Welfare-to-Work voucher program
☐ Joint administration of other demonstration program
☐ Other (describe)

B. Services and programs offered to residents and participants

(1) General

a. Self-Sufficiency Policies

Which, if any of the following discretionary policies will the PHA employ to enhance the economic and social self-sufficiency of assisted families in the following areas? (select all that apply)

☒ Public housing rent determination policies
☐ Public housing admissions policies
☐ Section 8 admissions policies
☐ Preference in admission to section 8 for certain public housing families
☐ Preferences for families working or engaging in training or education programs for non-housing programs operated or coordinated by the PHA
☐ Preference/eligibility for public housing homeownership option participation
☐ Preference/eligibility for section 8 homeownership option participation
☐ Other policies (list below)

b. Economic and Social self-sufficiency programs

☐ Yes ☒ No: Does the PHA coordinate, promote or provide any programs to enhance the economic and social self-sufficiency of residents? (If "yes", complete the following table; if "no" skip to sub-component 2, Family Self Sufficiency Programs. The position of the table may be altered to facilitate its use.)

Services and Programs				
Program Name & Description (including location, if appropriate)	Estimated Size	Allocation Method (waiting list/random selection/specific criteria/other)	Access (development office / PHA main office / other provider name)	Eligibility (public housing or section 8 participants or both)

(2) Family Self Sufficiency program/s

a. Participation Description

Family Self Sufficiency (FSS) Participation		
Program	Required Number of Participants (start of FY 2005 Estimate)	Actual Number of Participants (As of: DD/MM/YY)
Public Housing		
Section 8		

b. ☐ Yes ☐ No: If the PHA is not maintaining the minimum program size required by HUD, does the most recent FSS Action Plan address the steps the PHA plans to take to achieve at least the minimum program size?
If no, list steps the PHA will take below:

C. Welfare Benefit Reductions

1. The PHA is complying with the statutory requirements of section 12(d) of the U.S. Housing Act of 1937 (relating to the treatment of income changes resulting from welfare program requirements) by: (select all that apply)

☐ Adopting appropriate changes to the PHA's public housing rent determination policies and train staff to carry out those policies
☐ Informing residents of new policy on admission and reexamination
☐ Actively notifying residents of new policy at times in addition to admission and reexamination.
☐ Establishing or pursuing a cooperative agreement with all appropriate TANF agencies regarding the exchange of information and coordination of services
☐ Establishing a protocol for exchange of information with all appropriate TANF agencies
☒ Other: (list below)

The PHA communicates by telephone with the Poinsett County Department of Human Services about income adjustments and changes to income for residents at the PHA who are receiving public assistance. This is handled by the PHA re-examination clerk.

D. Reserved for Community Service Requirement pursuant to section 12(c) of the U.S. Housing Act of 1937

13. PHA Safety and Crime Prevention Measures

[24 CFR Part 903.7 9 (m)]

Exemptions from Component 13: High performing and small PHAs not participating in PHDEP and Section 8 Only PHAs may skip to component 15. High Performing and small PHAs that are participating in PHDEP and are submitting a PHDEP Plan with this PHA Plan may skip to sub-component D.

A. Need for measures to ensure the safety of public housing residents

1. Describe the need for measures to ensure the safety of public housing residents (select all that apply)

- ☐ High incidence of violent and/or drug-related crime in some or all of the PHA's developments
- ☐ High incidence of violent and/or drug-related crime in the areas surrounding or adjacent to the PHA's developments
- ☒ Residents fearful for their safety and/or the safety of their children
- ☐ Observed lower-level crime, vandalism and/or graffiti
- ☐ People on waiting list unwilling to move into one or more developments due to perceived and/or actual levels of violent and/or drug-related crime
- ☐ Other (describe below)

2. What information or data did the PHA used to determine the need for PHA actions to improve safety of residents (select all that apply).

- ☐ Safety and security survey of residents
- ☐ Analysis of crime statistics over time for crimes committed "in and around" public housing authority
- ☐ Analysis of cost trends over time for repair of vandalism and removal of graffiti
- ☒ Resident reports
- ☐ PHA employee reports
- ☐ Police reports
- ☐ Demonstrable, quantifiable success with previous or ongoing anticrime/anti drug programs
- ☐ Other (describe below)

3. Which developments are most affected? (list below)

B. Crime and Drug Prevention activities the PHA has undertaken or plans to undertake in the next PHA fiscal year

1. List the crime prevention activities the PHA has undertaken or plans to undertake: (select all that apply)

☐ Contracting with outside and/or resident organizations for the provision of crime- and/or drug-prevention activities
☒ Crime Prevention Through Environmental Design
☐ Activities targeted to at-risk youth, adults, or seniors
☐ Volunteer Resident Patrol/Block Watchers Program
☐ Other (describe below)

2. Which developments are most affected? (list below) **ALL**

C. Coordination between PHA and the police

1. Describe the coordination between the PHA and the appropriate police precincts for carrying out crime prevention measures and activities: (select all that apply)

☐ Police involvement in development, implementation, and/or ongoing evaluation of drug-elimination plan
☒ Police provide crime data to housing authority staff for analysis and action
☐ Police have established a physical presence on housing authority property (e.g., community policing office, officer in residence)
☒ Police regularly testify in and otherwise support eviction cases
☒ Police regularly meet with the PHA management and residents
☐ Agreement between PHA and local law enforcement agency for provision of above-baseline law enforcement services
☐ Other activities (list below)

2. Which developments are most affected? (list below)

ALL

D. Additional information as required by PHDEP/PHDEP Plan

PHAs eligible for FY 2005 PHDEP funds must provide a PHDEP Plan meeting specified requirements prior to receipt of PHDEP funds.

☐ Yes ☐ No: Is the PHA eligible to participate in the PHDEP in the fiscal year covered by this PHA Plan?
☐ Yes ☐ No: Has the PHA included the PHDEP Plan for FY 2005 in this PHA Plan?
☐ Yes ☐ No: This PHDEP Plan is an Attachment. (Attachment Filename: ___)

14. RESERVED FOR PET POLICY

[24 CFR Part 903.7 9 (n)]

15. Civil Rights Certifications

[24 CFR Part 903.7 9 (o)]

Civil rights certifications are included in the PHA Plan Certifications of Compliance with the PHA Plans and Related Regulations.

16. Fiscal Audit

[24 CFR Part 903.7 9 (p)]

1. ☒ Yes ☐ No: Is the PHA required to have an audit conducted under section 5(h)(2) of the U.S. Housing Act of 1937 (42 U S.C. 1437c(h))?
   (If no, skip to component 17.)
2. ☒ Yes ☐ No: Was the most recent fiscal audit submitted to HUD?
3. ☐ Yes ☒ No: Were there any findings as the result of that audit?
4. ☐ Yes ☒ No: If there were any findings, do any remain unresolved?
   If yes, how many unresolved findings remain?____
5. ☐ Yes ☐ No: Have responses to any unresolved findings been submitted to HUD?
   If not, when are they due (state below)?

17. PHA Asset Management

[24 CFR Part 903.7 9 (q)]

Exemptions from component 17: Section 8 Only PHAs are not required to complete this component. High performing and small PHAs are not required to complete this component.

1. ☒ Yes ☐ No: Is the PHA engaging in any activities that will contribute to the long-term asset management of its public housing stock , including how the Agency will plan for long-term operating, capital investment, rehabilitation, modernization, disposition, and other needs that have **not** been addressed elsewhere in this PHA Plan?

CF 2008 Conversion of 134-137 Sneed (each a one Bed room unit) to a two Bed room unit

Demolition of 24 units (10 - 2br units / 14 - 3br units) in 23-10 Industrial - see listing above

2. What types of asset management activities will the PHA undertake? (select all that apply)

☐ Not applicable

☐ Private management
☐ Development-based accounting
☐ Comprehensive stock assessment
☒ Other: (list below) Conversions and Demolitions

3. ☐ Yes ☒ No: Has the PHA included descriptions of asset management activities in the **optional** Public Housing Asset Management Table?

18. Other Information

[24 CFR Part 903.7 9 (r)]

A. Resident Advisory Board Recommendations

1. ☐ Yes ☒ No: Did the PHA receive any comments on the PHA Plan from the Resident Advisory Board/s?

If yes, the comments are: (if comments were received, the PHA **MUST** select one)
☐ Attached at Attachment (File name)

☐ Provided below:

3. In what manner did the PHA address those comments? (select all that apply)

☐ Considered comments, but determined that no changes to the PHA Plan were necessary.

☐ The PHA changed portions of the PHA Plan in response to comments
List changes below:

☐ Other: (list below)

B. Description of Election process for Residents on the PHA Board

1. ☐ Yes ☒ No: Does the PHA meet the exemption criteria provided section 2(b)(2) of the U.S. Housing Act of 1937? (If no, continue to question 2; if yes, skip to sub-component C.)

2. ☐ Yes ☐ No: Was the resident who serves on the PHA Board elected by the residents? (If yes, continue to question 3; if no, skip to sub-component C.) ***County Judge (appointing officer) could not locate a resident volunteer***

3. Description of Resident Election Process

a. Nomination of candidates for place on the ballot: (select all that apply)

☐ Candidates were nominated by resident and assisted family organizations

☐ Candidates could be nominated by any adult recipient of PHA assistance

☐ Self-nomination: Candidates registered with the PHA and requested a place on ballot

☐ Other: (describe)

b. Eligible candidates: (select one)

☐ Any recipient of PHA assistance

☐ Any head of household receiving PHA assistance

☐ Any adult recipient of PHA assistance

☐ Any adult member of a resident or assisted family organization

☐ Other (list)

c. Eligible voters: (select all that apply)

☐ All adult recipients of PHA assistance (public housing and section 8 tenant-based assistance)

☐ Representatives of all PHA resident and assisted family organizations

☐ Other (list)

C. Statement of Consistency with the Consolidated Plan

For each applicable Consolidated Plan, make the following statement (copy questions as many times as necessary).

1. Consolidated Plan jurisdiction: (provide name here) STATE OF ARKANSAS

2. The PHA has taken the following steps to ensure consistency of this PHA Plan with the Consolidated Plan for the jurisdiction: (select all that apply)

☐ The PHA has based its statement of needs of families in the jurisdiction on the needs expressed in the Consolidated Plan/s.

☐ The PHA has participated in any consultation process organized and offered by the Consolidated Plan agency in the development of the Consolidated Plan.

☐ The PHA has consulted with the Consolidated Plan agency during the development of this PHA Plan.

☒ Activities to be undertaken by the PHA in the coming year are consistent with the initiatives contained in the Consolidated Plan. (list below)

The Poinsett County Housing Authority administers 326 units of public housing. As a small authority, it lacks the means to pursue a wide range of programs. Its public housing program, however, clearly meshes well with the Arkansas Consolidated Plan Five-Year Goals. The state's goals for housing are to rehabilitate existing housing, and to support rental assistance programs. Through is Capital Fund Program for ongoing modernization, and through its well run public housing program, the Poinsett County Housing Authority furthers these state goals.

In addition, the Arkansas Consolidated Plan indicates that the two greatest needs it has identified are the need for rental housing for large and small households of families with low and extremely low incomes. This is exactly the population that the Poinsett County Housing Authority serves through its public housing program. The Consolidated Plan also shows that over one quarter of the Poinsett County population has this need.

☐ Other: (list below)

4. The Consolidated Plan of the jurisdiction supports the PHA Plan with the following actions and commitments: (describe below)

D. Other Information Required by HUD

Use this section to provide any additional information requested by HUD.

Criterion for identifying a "substantial deviation" from the PHA Plan

The Poinsett County Housing Authority will consider the following to be changes in its *Agency Plan* necessary and sufficient to require a full review by the Resident Advisory Board and by the Public Hearing process before a corresponding change in the Agency Plan can be adopted.

1. Any alteration of the Authority's *Mission Statement*;
2. Any change or amendment to a stated Strategic Goal;
3. Any change or amendment to a stated Strategic Objective except in a case where the change results from the objective having been met;
4. Any introduction of a new Strategic Goal or a new Strategic Objective;
5. Any alteration in the Capital Fund Program Annual Plan that affects an expenditure greater than twenty percent (20%) of the CFP Annual Budget for that year.

In setting the above criteria, the Poinsett County Housing Authority intends by "Strategic Goal" and "Strategic Objective" specifically those items under those headings in its *5-Year Plan*.

Because the Annual Plan already requires annual review by the Resident Advisory Board and by Public Hearing, the Authority believes this annual process sufficient to meet the spirit of the *Quality Housing and Work Responsibility Act of 1998*. It expects that changes to the Annual Plan will be primarily administrative in nature. It believes, however, as shown in item #5 above, that significant changes in its planned modernization expenditures should be subject to a resident/public process.

The Poinsett County Housing Authority has also reviewed the requirements set out in HUD Notice PIH 99-51. It here incorporates the several additional criteria established by HUD for "substantial deviation" and "significant amendment or modification" to its Agency Plan. The PHA will also consider the following events to require a public process before amending such changes to its Agency Plan.

- changes to rent or admissions policies or organization of the waiting list;
- additions of non-emergency work items (items not included in the current Annual Statement or 5-Year Plan) or change in use of replacement reserve funds under the Capital Fund; and
- any change with regard to demolition or disposition , designation, homeownership programs or conversion activities.

The Poinsett County Housing Authority acknowledges that an exception will be made by HUD to compliance with the above criteria for any of the above changes that are adopted to reflect changes in HUD regulatory requirements; such changes will not be considered significant amendments by HUD.

Attachments

Use this section to provide any additional attachments referenced in the Plans.

A. Policy for the Deconcentration of Poverty

B Statement of Progress in Achieving Goals and Objectives

C. Statement on PH Resident Community Service Requirement

D. Statement of Pet Policy

E. Statement about a Resident on the PHA Governing Board

F. Statement of Membership on the PHA Resident Advisory Board

G Statement on the Deconcentration of Poverty

H. Statement on the Initial Voluntary Conversion Assessment

I. Organization Chart

J. Capital Fund Program Annual Statements

K Capital Fund Program – Five year Action Plan

Attachment A:

A Policy for the Deconcentration of Poverty

The Poinsett County Housing Authority will not concentrate very low-income families in any public housing development or in any single building within a development. For this purpose, very low-income families includes also includes other families with extremely low incomes.

This Authority will annually review its waiting lists and the census tracts in which it has public housing units in order to determine if they reveal an unacceptable concentration of impoverished families. If such a concentration is determined, the authority will take steps consistent with the policy stated below to remedy that inequity.

Where an inequity has been discovered in the distribution of impoverished families within its jurisdiction or on its waiting list, this PHA will take steps to remove that concentration of poverty by bringing higher income families into its lower income developments and lower income families into its higher income developments.

Among the strategies this authority may consider in attempting to remedy any inequity are the following:

1). It may skip certain income families on its waiting list to reach other families with a lower or higher income, as may be required to achieve better income distribution balance in its developments. This authority will apply such skipping uniformly and fairly.

2). It may make concerted efforts to aid lower-income families to increase their income through offering incentives. These incentives may include but are not required to be or limited to the following:

(a) Providing self sufficiency activities to improve resident employability;
(b) Providing permissive deductions from annual income and other permissive deductions to public housing resident as allowed by law. If offered, these options will be spelled out in detail as an amendment to this policy;
(c) Providing individual savings accounts to families who select income-based rents;
(d) Establishing a rent structure that encourages deconcentration of poverty;
(e) Providing certain admissions preferences, such as those for working families;
(f) Providing additional applicant consultation and information;
(g) And providing additional supportive services or amenities.

In pursuing this policy of deconcentration of poverty where a family receiving TANF assistance is concerned, this authority will pursue every reasonable recourse to coordinate
its efforts to provide incentives to families that are consistent with programs administered by the office administering TANF responsibilities in its jurisdiction.

Our efforts to reduce the number of lower income families or higher income families concentrated at our family developments will rely on judicious administration of our waiting lists. In order to reach higher income or lower income applicants on our waiting lists for admission to our selected developments, we will develop a process to "skip" applicants as needed to reach other applicants that will better redress any income imbalances at those developments. Where we have designated a development as "higher income" we will seek by skipping to admit to it more families with lower incomes. Where we have identified a development as "lower income" we will use skipping on the waiting list to admit higher income families to it.

As a further strategy, our Authority will pursue outreach efforts to attract more higher income families to our waiting lists.

This PHA will pursue this policy of deconcentration of poverty in a way that affirmatively furthers fair housing, and that ensures for both our applicants and our residents receive equitable treatment devoid of discrimination.

Attachment B:

Statement of Progress in Meeting goals and Objectives

The Housing Authority of the County of Poinsett (HACP) is a modestly sized agency in an area with a declining population base. Despite this limitation, the HACP has made progress in meeting some of its main goals set out in its Five-Year Agency Plan.

The HACP labors under the burden of a heavy vacancy rate. In order to address that, it sought to develop an outreach program geared to attract new residents and reduce its vacancies. The PHA began an outreach program in the late summer of 2000. It was successful in that goal. Unfortunately, although the HACP established its outreach program, it has not been successful in significantly reducing its vacancies. The recent 2000 Census has revealed that the area in which the HACP is located has suffered a ten–percent (10%) reduction in its population. In the last several years alone, the population of the town of Marked Tree has declined by another 600 families – going from 3,100 to 2,500 families. Even the authority's best professional efforts may not fair well against the declining demographics of the community it serves.

The HACP has as its continuing goals a desire to increase customer satisfaction with its programs and services. The HACP will measure this goal by its scores on the Public Housing Assessment System (PHAS) Resident Survey. The HACP received a 9.3 on this component of the PHAS, a grade of A. The HACP has been successful in bringing a high quality of thoughtful and timely services to its residents.

These challenges have led the Authority to move deliberately in converting units to a configuration that better meets the current demand and demolishing vacant units as needed.

Attachment C:

Statement on the PHA Community Service Policy and Plan

Note: The HACP is aware of new federal restrictions in using FY 2002 funds for community service activities. It repeats this statement from last year, because it has not carried forward community service activities pending additional advice from HUD on the status of this requirement.

On October 4, 2000, the Board of Commissioners of the Housing authority of the County of Poinsett adopted Resolution no. 0004, which put in place the PHA Policy for Community Service.

Part A. of that policy outlines the general requirement that all public housing residents who are not exempted by regulation from the requirement must give community service of at lest eight hours per month, or participate in an economic self sufficiency activity.

Part B. of the policy lists the exemptions from the requirement in detail.

Part C. of the policy defines what constitutes a qualifying economic self-sufficiency program. This definition includes the federal definition set out in its rules, but adds:

In addition to the HUD definition above, the PHA definition includes any of the following:

- Participating in the Family Self-sufficiency program and being current in the steps outlined in the Individual training and Services Plan.

- Participating in the Family Self-sufficiency Program and attending at least one FSS event annually.

The PHA adds that it will give residents the greatest choice possible in identifying community service opportunities, and that the PHA will consider a broad range of self-sufficiency opportunities

Part D. of the Policy outlines the methodology for re-examinations for family members who are under obligation to perform community service. It also describes the requirements for written certification of satisfactory compliance with the requirements.

Part E. of the policy describes the conditions under which a family will be considered not in compliance with policy requirements. It specifically states the conditions under which a lease will not be renewed for a family member's non-compliance with the community service obligation. It further indicates that a family member has a right to due process though the PHA grievance procedure, if it believes that the PHA has incorrectly terminated a lease.

The policy adds a page containing the implementation date for its community service policy as stated in the HUD Final Rule, March 29, 2000.

.

Attachment D:

Statement on the PHA Pet Policy

The Housing Authority of Poinsett County, in compliance with federal guidelines, has adopted policies allowing pet ownership for both its elderly and non-elderly families.

Pet Policy for Elderly Households

Section I. of this policy requires that residents enter into a pet agreement with the PHA.

Section II. sets out definitions of a pet, of families eligible to have pets, and of exclusions for handicapped or disabled persons.

Section III. provides against discrimination in applying the pet policy.

Section IV. contains mandatory restrictions on ownership of some pets such as requiring vaccinations and inoculations for dogs and cats, and setting sanitary conditions pet owners should assure. It also contains provisions on restraining dogs and cats, and on requiring registration of pets with the PHA.

Section V. sets out a list of allowable pets, which include small dogs, cats, some rodents, birds, fish and turtles. This section also outlines specific requirements such as a pet being neutered or spayed, appropriately licensed, and limiting their number in a household. This section also indicates that a pet deposit will be required for some pets, and sets the amount of that deposit and the time by which it must be paid. This section further addresses temporary guest pets in a household, allowing a resident to reject a unit near a pet owning household, setting conditions for entry to the premises, outlining the PHA rights to remove a pet in an emergency requiring such removal, the protection of pets, and how the PHA will handle pets causing a nuisance or otherwise threatening the health and safety of residents.

The policy concludes with a copy of the PHA Pet Agreement. And with a copy of the Lease Addendum incorporating appropriate provisions in the resident lease.

Pet Policy for Family Households

Section 1. of this policy references the legislation allowing pet ownership in family public housing units.

Section 2. affirms the enabling legislation.

Section 3. describes that family households my own a cat, a dog, goldfish, tropical fish, or some kinds of birds.

Section 4. describes the requirements a family must meet before the PHA will allow them to have pets. It references the need for PHA permission to have a pet on PHA property, a requirement for registration of some pets, that a refundable pet deposit will be required for owning some kinds of pet, and that a monthly fees may also be required.

Section 5. requires that a pet responsibility card be filed with the PHA.

Section 6. further details the requirement for a pet security deposit.

Section 7. puts forward in considerable detail the requirements for dog ownership.

Section 8. puts forward in considerable detail the requirements for cat ownership.

Section 9. puts forward the general conditions for bird ownership.

Section 10. outlines the general conditions for fish ownership.

Section 11. sets out general restrictions for authorized pets, such as where they may or may not be exercised, treatment of ill pets, rules for unattended pets, treatment of pets on a residents death, and other health and safety concerns important to residents.

Attachment E:

Statement about a Resident on the PHA Governing Board

The Appointing authority – the Judge of the County of Poinsett (appointing authority) did not find a resident volunteer to fill the resident position.

Attachment F:

Statement of Residents on the Resident Advisory Board

Members of the Resident Advisory Board

Annabell Law
Ruth Ford
Jimmy Files
Ann Thompson
Pearlie Snow

Members of the Board of Commissioners

Michael Scott	Chairman - Commissioner	07/01/08 (comm 07/01/09)
Patrick Tucker	V/Chair - Commissioner	07/01/08 (comm 06/30/11)
Cleophus Johnson	Commissioner	06/30/10
Frank Brunner, Jr	Commissioner	06/30/08
Steve Clay	Commissioner	06/30/12

Evalene Tarlton Executive Director / Secretary

Attachment G:

Statement on the Deconcentration of Poverty

As required I HUD PIH Notice 2001-4, the Housing Authority of the County of Poinsett here attaches the required additional questions modifying those in Section 3(A)(6) of the HUD 50075 Template.

Component 3, (6) Deconcentration and Income Mixing

a. ☒ Yes ☐ No Does the PHA have any general occupancy (family) public housing developments covered by the deconcentration rule? If no, this section is complete. If yes, continue to the next question.

b. ☒ Yes ☐ No Do any of these covered developments have average incomes above or below 85% to 115% of the average incomes of all such developments? If no, this section is complete.

If yes, list these developments as follows:

Deconcentration Policy for Covered Developments			
Development Name:	Number of Units Occupied by families	Explanation (if any) [see step 4 at $903.2 (c)(1)(iv)]	Deconcentration policy (if no explanation) [see step 5 at $903.2 (c)(1)(v)]
AR023-004 Weiner	1 general 5 elderly	One family's high income in an small - eight unit development skews the results	Yes Higher income development *
AR023-009 Lepanto	6 general 20 elderly	Families on public subsidy – many elderly - Most not working	Yes Lower income development *
AR023-011 -	10 general 10 elderly	Families on public subsidy – many elderly - Most not working	Yes Lower income development *

- The outcome of the analysis for Weiner results from a single working family in an eight-unit development (AR023-04) significantly distorting the average family income at that development.
- All developments have family income averages below the Very Low Income floor of $16,000 for a family of 2 for Poinsett County – thus rendering this analysis moot.

Attachment H:

Component 10 (B) Voluntary Conversion Initial Assessments

a) How many of the PHA's developments are subject to the Required Initial Assessments?

Eight

b) How many of the PHA's developments are not subject to the Required Initial Assessments based on exemptions (e.g., elderly and/or disabled developments not general occupancy developments?

Three

c) How many Assessments were conducted for the PHA's covered developments?

Eight

d) Identify developments that may be appropriate for conversion based on the Required Initial Assessments:

None

Development Name	Number of Units
N/A	N/A

a) If the PHA has not completed the Required Initial Assessments, describe the status of these assessments.

ORGANIZATION CHART

Attachment I:

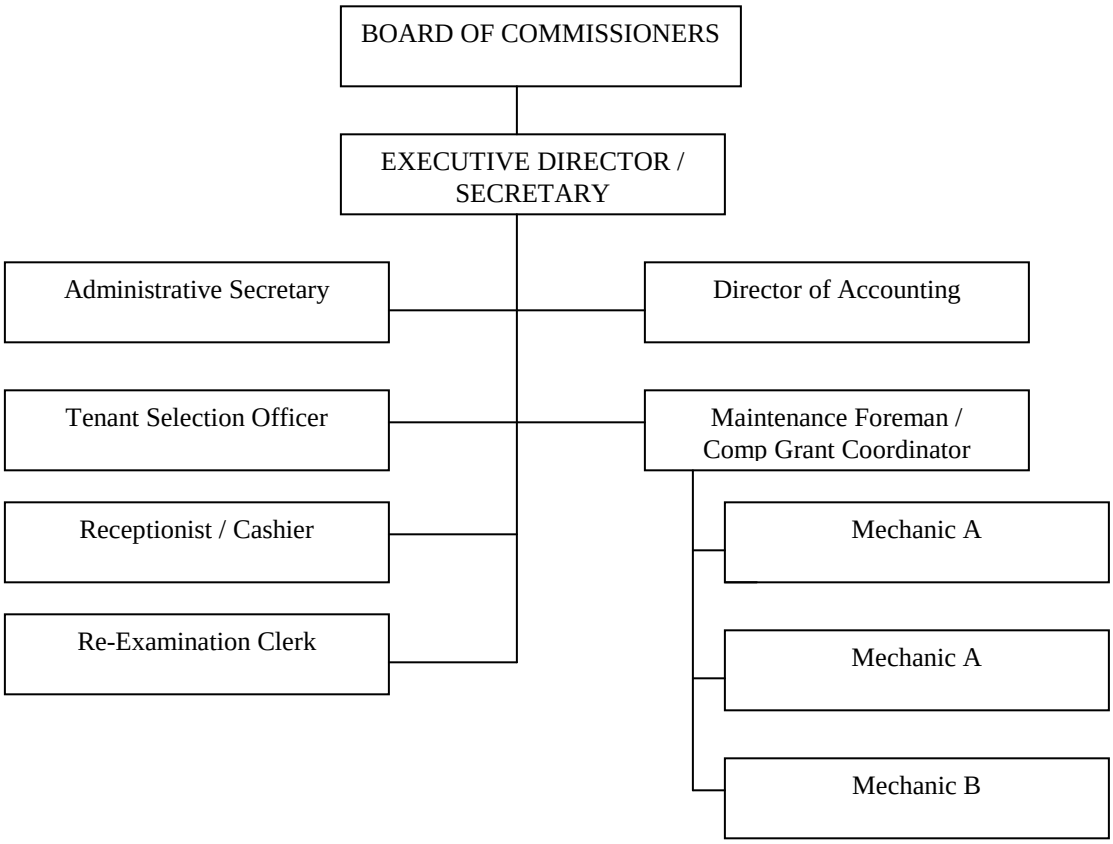

Attachment J

Component 7

Annual Statement/Performance and Evaluation Report
Capital Fund Program and Capital Fund Program Replacement Housing Factor (CFP/CFPRHF)
Part I: Summary

PHA Name: Housing Authority of Poinsett County	**Grant Type and Number** Capital Fund Program Grant No AR037P02350107 Replacement Housing Factor Grant No:	**Federal FY of Grant:** CFP 2007

☐ **Original Annual Statement** ☐ **Reserve for Disasters/ Emergencies** ☐ **Revised Annual Statement (revision no:)**
☒ **Performance and Evaluation Report for Period Ending: 02/29/2008** ☐ **Final Performance and Evaluation Report**

Line	Summary by Development Account	Total Estimated Cost		Total Actual Cost	
		Original	Revised	Obligated	Expended
1	Total non-CFP Funds				
2	1406 Operations				
3	1408 Management Improvements: Soft Costs				
4	1410 Administration	48,000		48,000	
5	1411 Audit				
6	1415 Liquidated Damages				
7	1430 Fees and Costs	39,000		39,000	
8	1440 Site Acquisition				
9	1450 Site Improvement				
10	1460 Dwelling Structures	437,170		0	
11	1465.1 Dwelling Equipment—Nonexpendable				
12	1470 Nondwelling Structures				
13	1475 Nondwelling Equipment				
14	1485 Demolition				
15	1490 Replacement Reserve				
16	1492 Moving to Work Demonstration				
17	1495.1 Relocation Costs				
18	1499 Development Activities				
19	1501 Collateralization or Debt Service				
20	1502 Contingency				
21	**Amount of Annual Grant: (sum of lines 2 – 20)**	**524,170**		**87,000**	
22	Amount of line 21 Related to LBP Activities				
23	Amount of line 21 Related to Section 504 compliance				
24	Amount of line 21 Related to Security – Soft Costs				
25	Amount of Line 21 Related to Security – Hard Costs				
26	Amount of line 21 Related to Energy Conservation Measures				

Attachment J

Component 7

Annual Statement/Performance and Evaluation Report
Capital Fund Program and Capital Fund Program Replacement Housing Factor (CFP/CFPRHF)
Part II: Supporting Pages

PHA Name: **Housing Authority of Poinsett County**		**Grant Type and Number** Capital Fund Program Grant No: Replacement Housing Factor Grant No:				**Federal FY of Grant:** **CFP 2007**		
Development # Name/HA-Wide	General Description of Major Work Categories	Dev. Acct No.	Quantity	Total Estimated Cost		Total Actual Cost		Status of Work
				Original	Revised	Funds Obl.	Funds Exp	
PHA WIDE								
	Administration	1410		48,000		48,000	0	In Progress
	A & E Design	1430		39,000		39,000	0	In Progress
23-01 – Marked Tree	Roofs	1460	50	100,000		0	0	In Progress
	A / C	1460	48	168,000		0	0	In Progress
	Conversion 1 br to 2 br 122/124 Finch	1460		25,000		0	0	In Progress
23-10 – Industrial	A/C	1460	26	91,000		0	0	In Progress
23-03, 08 -Harrisburg	A/C	1460	15	53,170		0	0	In Progress
	TOTAL			**524,170**		**87,000**		

Component 7

Attachment J:

Annual Statement/Performance and Evaluation Report
Capital Fund Program and Capital Fund Program Replacement Housing Factor (CFP/CFPRHF)
Part III: Implementation Schedule

PHA Name: **Housing Authority of Poinsett County**	**Grant Type and Number** Capital Fund Program No: Replacement Housing Factor No:	**Federal FY of Grant:** **CFP 2007**

Development Number Name/HA-Wide Activities	All Fund Obligated (Quarter Ending Date)			All Funds Expended (Quarter Ending Date)			Reasons for Revised Target Dates
	Original	Revised	Actual	Original	Revised	Actual	
	The housing Authority will obligate all funds received under the Capital Fund Program within 18 months of such funds being made available to it in LOCCS and expended all such funds within 36 months of their availability in LOCCS						

Attachment J

Component 7

Annual Statement/Performance and Evaluation Report
Capital Fund Program and Capital Fund Program Replacement Housing Factor (CFP/CFPRHF)
Part I: Summary

PHA Name:	Grant Type and Number	Federal FY of Grant:
Housing Authority of Poinsett County	Capital Fund Program Grant No **AR037P023501**** Replacement Housing Factor Grant No:	**CFP 2008**

☒ **Original Annual Statement** ☐ **Reserve for Disasters/ Emergencies** ☐ **Revised Annual Statement (revision no:)**
☐ **Performance and Evaluation Report for Period Ending:** ☐ **Final Performance and Evaluation Report**

Line	Summary by Development Account	Total Estimated Cost		Total Actual Cost	
1	Total non-CFP Funds	Original	Revised		
2	1406 Operations				
3	1408 Management Improvements: Soft Costs	12,000			
4	1410 Administration	49,000			
5	1411 Audit	0			
6	1415 Liquidated Damages	0			
7	1430 Fees and Costs	39,000			
8	1440 Site Acquisition	0			
9	1450 Site Improvement	0			
10	1460 Dwelling Structures	424,170			
11	1465.1 Dwelling Equipment—Nonexpendable	0			
12	1470 Nondwelling Structures	0			
13	1475 Nondwelling Equipment	0			
14	1485 Demolition	0			
15	1490 Replacement Reserve	0			
16	1492 Moving to Work Demonstration	0			
17	1495.1 Relocation Costs	0			
18	1499 Development Activities	0			
19	1501 Collateralization or Debt Service	0			
20	1502 Contingency	0			
21	**Amount of Annual Grant: (sum of lines 2 – 20)**	**524,170**			
22	Amount of line 21 Related to LBP Activities				
23	Amount of line 21 Related to Section 504 compliance				
24	Amount of line 21 Related to Security – Soft Costs				
25	Amount of Line 21 Related to Security – Hard Costs				
26	Amount of line 21 Related to Energy Conservation Measures				

Attachment J

Component 7

Annual Statement/Performance and Evaluation Report
Capital Fund Program and Capital Fund Program Replacement Housing Factor (CFP/CFPRHF)
Part II: Supporting Pages

PHA Name: **Housing Authority of Poinsett County**		**Grant Type and Number** Capital Fund Program Grant No: Replacement Housing Factor Grant No:				**Federal FY of Grant:** **CFP 2008**		
Development # Name/HA-Wide	General Description of Major Work Categories	Dev. Acct No.	Quant ity	Total Estimated Cost		Total Actual Cost		Status of Work
				Original	Revised	Funds Obl.	Funds Exp	
PHA Wide	Management Improvements	1408		12,000				
	Administration	1410		49,000				
	A & E Design	1430		39,000				
23-01 Marked Tree	Conversion 1 br to 2 br 134-137 Sneed	1460		25,000				
23-01, 04, 06	A/C	1460		100,170				
(MT, Weiner, Fisher)								
23-09, 11 Lepanto	Windows	1460		49,000				
23-10 Industrial	Demolition	1460		250,000				
	TOTAL			**524,170**				

Component 7

Attachment J:

Annual Statement/Performance and Evaluation Report
Capital Fund Program and Capital Fund Program Replacement Housing Factor (CFP/CFPRHF)
Part III: Implementation Schedule

PHA Name: **Housing Authority of Poinsett County**	**Grant Type and Number** Capital Fund Program No: Replacement Housing Factor No:	**Federal FY of Grant:** **CFP 2008**

Development Number Name/HA-Wide Activities	All Fund Obligated (Quarter Ending Date)			All Funds Expended (Quarter Ending Date)			Reasons for Revised Target Dates
	Original	Revised	Actual	Original	Revised	Actual	
	The housing Authority will obligate all funds received under the Capital Fund Program within 18 months of such funds being made available to it in LOCCS and expended all such funds within 36 months of their availability in LOCCS						

Attachment K

Capital Fund Program Five-Year Action Plan

Part I: Summary

PHA Name Poinsett County Housing Authority				☐ Original 5-Year Plan ☒ Revision No:	
Development Number/Name/HA-Wide	2008	Work Statement for Year 2 FFY Grant 2009	Work Statement for Year 3 FFY Grant: 2010	Work Statement for Year 4 FFY Grant: 2011	Work Statement for Year 5 FFY Grant: 2012
PHA Wide / AMP (one project)	See				
	Annual				
Mgt Imp		12000	12000	12000	12000
Admin		49000	49000	49000	49000
Fees		39,000	39,000	39,000	39,000
HVAC		100,000	100,000	100,000	100,000
Windows		100,000	100,000	100,000	100,000
Interior Doors		80,000	80,000	80,000	80,000
Interior Painting / Cable		60,000	60,000	60,000	60,000
Fascia		20,000	20,000	20,000	20,000
Bathroom Renovations		64,170	64,170	64,170	64,170
Demolition		0	0	0	0
Conversion		0	0	0	0
TOTALS		**524,170**	**524,170**	**524,170**	**524,170**
CFP Funds Listed for 5-year planning					
Replacement Housing Factor Funds					

ATTACHMENT K

Capital Fund Program Five-Year Action Plan
Part II: Supporting Pages—Work Activities

Activities for Year 1 2008	Activities for Year: 2 FFY Grant: 2009 PHA FY:			Activities for Year: 3 FFY Grant: 2010 PHA FY:		
	Development Name/Number			**Development Name/Number**	**Major Work Categories**	**Estimated Cost**
See	**PHA Wide / AMP**			**PHA Wide / AMP**		
Annual		Mgt Imp	12000		Mgt Imp	12000
Statement		Admin	49000		Admin	49000
		Fees	39,000		Fees	39,000
		HVAC	100,000		HVAC	100,000
		Windows	100,000		Windows	100,000
		Interior Doors	80,000		Interior Doors	80,000
		Interior Painting / Cable	60,000		Interior Painting / Cable	60000
		Fascia	20,000		Fascia	20000
		Bathroom Renovations	64,170		Bathroom Renovations	64170
		Demolition	0		Demolition	0
		Conversion	0		Conversion	0
	TOTALS		**524,170**	**TOTALS**		**524,170**
	Total CFP Estimated Cost			Total CFP Estimated Cost		

ATTACHMENT K

Capital Fund Program Five-Year Action Plan
Part II: Supporting Pages—Work Activities

Activities for Year: 4 FFY Grant: 2011 PHA FY:			Activities for Year: 5 FFY Grant: 2012 PHA FY:		
Development Name/Number	**Major Work Categories**	**Estimated Cost**	**Development Name/Number**	**Major Work Categories**	**Estimated Cost**
PHA Wide / AMP			**PHA Wide / AMP**		
	Mgt Imp	12,000		Mgt Imp	12,000
	Admin	49,000		Admin	49,000
	Fees	39,000		Fees	39,000
	HVAC	100,000		HVAC	100,000
	Windows	100,000		Windows	100,000
	Interior Doors	80,000		Interior Doors	80,000
	Interior Painting / Cable	60,000		Interior Painting / Cable	60,000
	Fascia	20,000		Fascia	20,000
	Bathroom Renovations	64,170		Bathroom Renovations	64,170
TOTALS		**524,170**		**TOTALS**	**524,170**
Total CFP Estimated Cost			Total CFP Estimated Cost		