OMB Approval No: 2577-0226
Expires: 08/31/2009

U.S. Department of Housing and Urban Development
Office of Public and Indian Housing

PHA Plans

5 Year Plan for Fiscal Years 2005 - 2009
Annual Plan for Fiscal Year 2007

NOTE: THIS PHA PLANS TEMPLATE (HUD 50075) IS TO BE COMPLETED IN ACCORDANCE WITH INSTRUCTIONS LOCATED IN APPLICABLE PIH NOTICES

PHA Plan
Agency Identification

PHA Name: Saratoga Springs Housing Authority

PHA Number: NY020

PHA Fiscal Year Beginning: (07/2007)

PHA Programs Administered:

☒**Public Housing and Section 8** ☐**Section 8 Only** ☐**Public Housing Only**

Number of public housing units: Number of S8 units: Number of public housing units:
Number of S8 units:

☐**PHA Consortia:** **(check box if submitting a joint PHA Plan and complete table)**

Participating PHAs	PHA Code	Program(s) Included in the Consortium	Programs Not in the Consortium	# of Units Each Program
Participating PHA 1:				
Participating PHA 2:				
Participating PHA 3:				

Public Access to Information

Information regarding any activities outlined in this plan can be obtained by contacting: (select all that apply)

☒ Main administrative office of the PHA
☐ PHA development management offices
☐ PHA local offices

Display Locations For PHA Plans and Supporting Documents

The PHA Plans (including attachments) are available for public inspection at: (select all that apply)

☒ Main administrative office of the PHA
☐ PHA development management offices
☐ PHA local offices
☐ Main administrative office of the local government
☐ Main administrative office of the County government
☐ Main administrative office of the State government
☐ Public library
☐ PHA website

☐ Other (list below)

PHA Plan Supporting Documents are available for inspection at: (select all that apply)

☒ Main business office of the PHA

☐ PHA development management offices

☐ Other (list below)

5-YEAR PLAN
PHA FISCAL YEARS 2005-2009
[24 CFR Part 903.5]

A. Mission

State the PHA's mission for serving the needs of low-income, very low income, and extremely low-income families in the PHA's jurisdiction. (select one of the choices below)

☒ The mission of the PHA is the same as that of the Department of Housing and Urban Development: To promote adequate and affordable housing, economic opportunity and a suitable living environment free from discrimination.

☐ The PHA's mission is: (state mission here)

B. Goals

The goals and objectives listed below are derived from HUD's strategic Goals and Objectives and those emphasized in recent legislation. PHAs may select any of these goals and objectives as their own, or identify other goals and/or objectives. Whether selecting the HUD-suggested objectives or their own, **PHAS ARE STRONGLY ENCOURAGED TO IDENTIFY QUANTIFIABLE MEASURES OF SUCCESS IN REACHING THEIR OBJECTIVES OVER THE COURSE OF THE 5 YEARS**. (Quantifiable measures would include targets such as: numbers of families served or PHAS scores achieved.) PHAs should identify these measures in the spaces to the right of or below the stated objectives.

HUD Strategic Goal: Increase the availability of decent, safe, and affordable housing.

☒ PHA Goal: Expand the supply of assisted housing
Objectives:
- ☐ Apply for additional rental vouchers:
- ☒ Reduce public housing vacancies:
- ☒ Leverage private or other public funds to create additional housing opportunities:
- ☒ Acquire or build units or developments
- ☐ Other (list below)

☒ PHA Goal: Improve the quality of assisted housing
Objectives:
- ☒ Improve public housing management: (PHAS score) 89
- ☒ Improve voucher management: (SEMAP score) 83
- ☒ Increase customer satisfaction:
- ☐ Concentrate on efforts to improve specific management functions: (list; e.g., public housing finance; voucher unit inspections)
- ☒ Renovate or modernize public housing units:
- ☐ Demolish or dispose of obsolete public housing:

- ☐ Provide replacement public housing:
- ☐ Provide replacement vouchers:
- ☐ Other: (list below)

☐ PHA Goal: Increase assisted housing choices

Objectives:

- ☐ Provide voucher mobility counseling:
- ☐ Conduct outreach efforts to potential voucher landlords
- ☐ Increase voucher payment standards
- ☐ Implement voucher homeownership program:
- ☐ Implement public housing or other homeownership programs:
- ☐ Implement public housing site-based waiting lists:
- ☐ Convert public housing to vouchers:
- ☐ Other: (list below)

HUD Strategic Goal: Improve community quality of life and economic vitality

☒ PHA Goal: Provide an improved living environment

Objectives:

- ☐ Implement measures to deconcentrate poverty by bringing higher income public housing households into lower income developments:
- ☐ Implement measures to promote income mixing in public housing by assuring access for lower income families into higher income developments:
- ☒ Implement public housing security improvements:
- ☐ Designate developments or buildings for particular resident groups (elderly, persons with disabilities)
- ☐ Oher: (list below)

HUD Strategic Goal: Promote self-sufficiency and asset development of families and individuals

☒ PHA Goal: Promote self-sufficiency and asset development of assisted households

Objectives:

- ☒ Increase the number and percentage of employed persons in assisted families:
- ☐ Provide or attract supportive services to improve assistance recipients' employability:
- ☒ Provide or attract supportive services to increase independence for the elderly or families with disabilities.
- ☐ Other: (list below)

HUD Strategic Goal: Ensure Equal Opportunity in Housing for all Americans

☐ PHA Goal: Ensure equal opportunity and affirmatively further fair housing
Objectives:

- ☐ Undertake affirmative measures to ensure access to assisted housing regardless of race, color, religion national origin, sex, familial status, and disability:
- ☐ Undertake affirmative measures to provide a suitable living environment for families living in assisted housing, regardless of race, color, religion national origin, sex, familial status, and disability:
- ☐ Undertake affirmative measures to ensure accessible housing to persons with all varieties of disabilities regardless of unit size required:
- ☐ Other: (list below)

Other PHA Goals and Objectives: (list below)

Annual PHA Plan
PHA Fiscal Year 2007
[24 CFR Part 903.7]

i. Annual Plan Type:
Select which type of Annual Plan the PHA will submit.

☒ **Standard Plan**

☐ **Troubled Agency Plan**

ii. Executive Summary of the Annual PHA Plan
[24 CFR Part 903.7 9 (r)]
Provide a brief overview of the information in the Annual Plan, including highlights of major initiatives and discretionary policies the PHA has included in the Annual Plan.

iii. Annual Plan Table of Contents
[24 CFR Part 903.7 9 (r)]
Provide a table of contents for the Annual Plan, including attachments, and a list of supporting documents available for public inspection.

Table of Contents

	Page #
Annual Plan	
i. Executive Summary	
ii. Table of Contents	
1. Housing Needs	5
2. Financial Resources	10
3. Policies on Eligibility, Selection and Admissions	11
4. Rent Determination Policies	20
5. Operations and Management Policies	25
6. Grievance Procedures	26
7. Capital Improvement Needs	27
8. Demolition and Disposition	29
9. Designation of Housing	30
10. Conversions of Public Housing	30
11. Homeownership	32
12. Community Service Programs	34
13. Crime and Safety	35
14. Pets (Inactive for January 1 PHAs)	38
15. Civil Rights Certifications (included with PHA Plan Certifications)	38
16. Audit	38
17. Asset Management	39
18. Other Information	39

Attachments

Indicate which attachments are provided by selecting all that apply. Provide the attachment's name (A, B, etc.) in the space to the left of the name of the attachment. Note: If the attachment is provided as a **SEPARATE** file submission from the PHA Plans file, provide the file name in parentheses in the space to the right of the title.

Required Attachments:

- ☐ Admissions Policy for Deconcentration
- ☒ FY 2007 Capital Fund Program Annual Statement
- ☐ Most recent board-approved operating budget (Required Attachment for PHAs that are troubled or at risk of being designated troubled ONLY)
- ☒ List of Resident Advisory Board Members
- ☒ List of Resident Board Member
- ☒ Community Service Description of Implementation
- ☒ Information on Pet Policy
- ☐ Section 8 Homeownership Capacity Statement, if applicable
- ☐ Description of Homeownership Programs, if applicable

Optional Attachments:

- ☐ PHA Management Organizational Chart
- ☐ FY 2007 Capital Fund Program 5 Year Action Plan
- ☐ Public Housing Drug Elimination Program (PHDEP) Plan
- ☐ Comments of Resident Advisory Board or Boards (must be attached if not included in PHA Plan text)
- ☒ Other (List below, providing each attachment name)

ny020a01 2007 CFP
ny020b01 Pet Policy
ny020c01 Organization Chart
ny020d01 R.A.B.
ny020e01 Community Service
ny020f01 V.A.W.A
ny020g01 2006 C.F.P. P&E REPORT
ny020h01 2005 C.F.P. P&E REPORT
ny020io1 deconcentration and income mixing

Supporting Documents Available for Review

Indicate which documents are available for public review by placing a mark in the "Applicable & On Display" column in the appropriate rows. All listed documents must be on display if applicable to the program activities conducted by the PHA.

List of Supporting Documents Available for Review		
Applicable & On Display	**Supporting Document**	**Applicable Plan Component**
X	PHA Plan Certifications of Compliance with the PHA Plans and Related Regulations	5 Year and Annual Plans
X	State/Local Government Certification of Consistency with the Consolidated Plan	5 Year and Annual Plans
	Fair Housing Documentation:	5 Year and Annual Plans

List of Supporting Documents Available for Review		
Applicable & On Display	**Supporting Document**	**Applicable Plan Component**
X	Records reflecting that the PHA has examined its programs or proposed programs, identified any impediments to fair housing choice in those programs, addressed or is addressing those impediments in a reasonable fashion in view of the resources available, and worked or is working with local jurisdictions to implement any of the jurisdictions' initiatives to affirmatively further fair housing that require the PHA's involvement.	
	Consolidated Plan for the jurisdiction/s in which the PHA is located (which includes the Analysis of Impediments to Fair Housing Choice (AI))) and any additional backup data to support statement of housing needs in the jurisdiction	Annual Plan: Housing Needs
X	Most recent board-approved operating budget for the public housing program	Annual Plan: Financial Resources;
X	Public Housing Admissions and (Continued) Occupancy Policy (A&O), which includes the Tenant Selection and Assignment Plan [TSAP]	Annual Plan: Eligibility, Selection, and Admissions Policies
X	Section 8 Administrative Plan	Annual Plan: Eligibility, Selection, and Admissions Policies
	Public Housing Deconcentration and Income Mixing Documentation: 1. PHA board certifications of compliance with deconcentration requirements (section 16(a) of the US Housing Act of 1937, as implemented in the 2/18/*99 Quality Housing and Work Responsibility Act Initial Guidance; Notice* and any further HUD guidance) and 2. Documentation of the required deconcentration and income mixing analysis	Annual Plan: Eligibility, Selection, and Admissions Policies
X	Public housing rent determination policies, including the methodology for setting public housing flat rents ☒ check here if included in the public housing A & O Policy	Annual Plan: Rent Determination
X	Schedule of flat rents offered at each public housing development ☒ check here if included in the public housing A & O Policy	Annual Plan: Rent Determination
X	Section 8 rent determination (payment standard) policies ☒ check here if included in Section 8 Administrative Plan	Annual Plan: Rent Determination
X	Public housing management and maintenance policy documents, including policies for the prevention or eradication of pest infestation (including cockroach infestation)	Annual Plan: Operations and Maintenance
X	Public housing grievance procedures ☒ check here if included in the public housing A & O Policy	Annual Plan: Grievance Procedures

List of Supporting Documents Available for Review		
Applicable & On Display	**Supporting Document**	**Applicable Plan Component**
X	Section 8 informal review and hearing procedures ☒ check here if included in Section 8 Administrative Plan	Annual Plan: Grievance Procedures
X	The HUD-approved Capital Fund/Comprehensive Grant Program Annual Statement (HUD 52837) for the active grant year	Annual Plan: Capital Needs
	Most recent CIAP Budget/Progress Report (HUD 52825) for any active CIAP grant	Annual Plan: Capital Needs
	Most recent, approved 5 Year Action Plan for the Capital Fund/Comprehensive Grant Program, if not included as an attachment (provided at PHA option)	Annual Plan: Capital Needs
	Approved HOPE VI applications or, if more recent, approved or submitted HOPE VI Revitalization Plans or any other approved proposal for development of public housing	Annual Plan: Capital Needs
	Approved or submitted applications for demolition and/or disposition of public housing	Annual Plan: Demolition and Disposition
	Approved or submitted applications for designation of public housing (Designated Housing Plans)	Annual Plan: Designation of Public Housing
	Approved or submitted assessments of reasonable revitalization of public housing and approved or submitted conversion plans prepared pursuant to section 202 of the 1996 HUD Appropriations Act	Annual Plan: Conversion of Public Housing
	Approved or submitted public housing homeownership programs/plans	Annual Plan: Homeownership
	Policies governing any Section 8 Homeownership program ☐ check here if included in the Section 8 Administrative Plan	Annual Plan: Homeownership
	Any cooperative agreement between the PHA and the TANF agency	Annual Plan: Community Service & Self-Sufficiency
	FSS Action Plan/s for public housing and/or Section 8	Annual Plan: Community Service & Self-Sufficiency
	Most recent self-sufficiency (ED/SS, TOP or ROSS or other resident services grant) grant program reports	Annual Plan: Community Service & Self-Sufficiency
	The most recent Public Housing Drug Elimination Program (PHEDEP) semi-annual performance report for any open grant and most recently submitted PHDEP application (PHDEP Plan)	Annual Plan: Safety and Crime Prevention
	The most recent fiscal year audit of the PHA conducted under section 5(h)(2) of the U.S. Housing Act of 1937 (42 U. S.C. 1437c(h)), the results of that audit and the PHA's response to any findings	Annual Plan: Annual Audit
	Troubled PHAs: MOA/Recovery Plan	Troubled PHAs
	Other supporting documents (optional) (list individually; use as many lines as necessary)	(specify as needed)

1. Statement of Housing Needs

[24 CFR Part 903.7 9 (a)]

A. Housing Needs of Families in the Jurisdiction/s Served by the PHA

Based upon the information contained in the Consolidated Plan/s applicable to the jurisdiction, and/or other data available to the PHA, provide a statement of the housing needs in the jurisdiction by completing the following table. In the "Overall" Needs column, provide the estimated number of renter families that have housing needs. For the remaining characteristics, rate the impact of that factor on the housing needs for each family type, from 1 to 5, with 1 being "no impact" and 5 being "severe impact." Use N/A to indicate that no information is available upon which the PHA can make this assessment.

Housing Needs of Families in the Jurisdiction by Family Type							
Family Type	Overall	Afford-ability	Supply	Quality	Access-ibility	Size	Loca-tion
Income <= 30% of AMI	168						
Income >30% but <=50% of AMI	57						
Income >50% but <80% of AMI	22						
Elderly	38						
Families with Disabilities	94						
Race/Ethnicity	W-208						
Race/Ethnicity	B-31						
Race/Ethnicity	A-2						
Race/Ethnicity	H-9						

What sources of information did the PHA use to conduct this analysis? (Check all that apply; all materials must be made available for public inspection.)

☐ Consolidated Plan of the Jurisdiction/s
Indicate year:

☒ U.S. Census data: the Comprehensive Housing Affordability Strategy ("CHAS") dataset

☐ American Housing Survey data
Indicate year:

☐ Other housing market study
Indicate year:

☐ Other sources: (list and indicate year of information)

B. Housing Needs of Families on the Public Housing and Section 8 Tenant- Based Assistance Waiting Lists

State the housing needs of the families on the PHA's waiting list/s**. Complete one table for each type of PHA-wide waiting list administered by the PHA.** PHAs may provide separate tables for site-based or sub-jurisdictional public housing waiting lists at their option.

Housing Needs of Families on the Waiting List			
Waiting list type: (select one) ☐ Section 8 tenant-based assistance ☐ Public Housing ☒ Combined Section 8 and Public Housing ☐ Public Housing Site-Based or sub-jurisdictional waiting list (optional) If used, identify which development/subjurisdiction:			
	# of families	% of total families	Annual Turnover
Waiting list total	630		
Extremely low income <=30% AMI	471	75	
Very low income (>30% but <=50% AMI)	129	21	
Low income (>50% but <80% AMI)	29	5	
Families with children	312	50	
Elderly families	119	19	
Families with Disabilities	216	35	
Race/ethnicity	510	81	
Race/ethnicity	59	1	
Race/ethnicity	4	1	
Race/ethnicity			
Characteristics by Bedroom Size (Public Housing Only)			

Housing Needs of Families on the Waiting List			
1BR	91	15	
2 BR	139	22	
3 BR	156	25	
4 BR	25	1	
5 BR			
0 BR	217	35	

Is the waiting list closed (select one)? ☒ No ☐ Yes

If yes:

How long has it been closed (# of months)?

Does the PHA expect to reopen the list in the PHA Plan year? ☐ No ☐ Yes

Does the PHA permit specific categories of families onto the waiting list, even if generally closed? ☐ No ☐ Yes

C. Strategy for Addressing Needs

Provide a brief description of the PHA's strategy for addressing the housing needs of families in the jurisdiction and on the waiting list **IN THE UPCOMING YEAR**, and the Agency's reasons for choosing this strategy.

(1) Strategies

Need: Shortage of affordable housing for all eligible populations

Strategy 1. Maximize the number of affordable units available to the PHA within its current resources by:

Select all that apply

☒ Employ effective maintenance and management policies to minimize the number of public housing units off-line

☒ Reduce turnover time for vacated public housing units

☒ Reduce time to renovate public housing units

☐ Seek replacement of public housing units lost to the inventory through mixed finance development

☐ Seek replacement of public housing units lost to the inventory through section 8 replacement housing resources

☐ Maintain or increase section 8 lease-up rates by establishing payment standards that will enable families to rent throughout the jurisdiction

☐ Undertake measures to ensure access to affordable housing among families assisted by the PHA, regardless of unit size required

☐ Maintain or increase section 8 lease-up rates by marketing the program to owners, particularly those outside of areas of minority and poverty concentration

☐ Maintain or increase section 8 lease-up rates by effectively screening Section 8 applicants to increase owner acceptance of program
☐ Participate in the Consolidated Plan development process to ensure coordination with broader community strategies
☐ Other (list below)

Strategy 2: Increase the number of affordable housing units by:
Select all that apply

☐ Apply for additional section 8 units should they become available
☐ Leverage affordable housing resources in the community through the creation of mixed - finance housing
☐ Pursue housing resources other than public housing or Section 8 tenant-based assistance.
☐ Other: (list below)

Need: Specific Family Types: Families at or below 30% of median

Strategy 1: Target available assistance to families at or below 30 % of AMI
Select all that apply

☐ Exceed HUD federal targeting requirements for families at or below 30% of AMI in public housing
☐ Exceed HUD federal targeting requirements for families at or below 30% of AMI in tenant-based section 8 assistance
☒ Employ admissions preferences aimed at families with economic hardships
☐ Adopt rent policies to support and encourage work
☐ Other: (list below)

Need: Specific Family Types: Families at or below 50% of median

Strategy 1: Target available assistance to families at or below 50% of AMI
Select all that apply

☐ Employ admissions preferences aimed at families who are working
☐ Adopt rent policies to support and encourage work
☐ Other: (list below)

Need: Specific Family Types: The Elderly

Strategy 1: Target available assistance to the elderly:
Select all that apply

☐ Seek designation of public housing for the elderly
☐ Apply for special-purpose vouchers targeted to the elderly, should they become available
☐ Other: (list below)

Need: Specific Family Types: Families with Disabilities

Strategy 1: Target available assistance to Families with Disabilities:
Select all that apply

☐ Seek designation of public housing for families with disabilities
☐ Carry out the modifications needed in public housing based on the section 504 Needs Assessment for Public Housing
☐ Apply for special-purpose vouchers targeted to families with disabilities, should they become available
☐ Affirmatively market to local non-profit agencies that assist families with disabilities
☒ Other: (WORK W/ LOCAL AGENCIES)

Need: Specific Family Types: Races or ethnicities with disproportionate housing needs

Strategy 1: Increase awareness of PHA resources among families of races and ethnicities with disproportionate needs:
Select if applicable

☐ Affirmatively market to races/ethnicities shown to have disproportionate housing needs
☐ Other: (list below)

Strategy 2: Conduct activities to affirmatively further fair housing
Select all that apply

☐ Counsel section 8 tenants as to location of units outside of areas of poverty or minority concentration and assist them to locate those units
☐ Market the section 8 program to owners outside of areas of poverty /minority concentrations
☐ Other: (list below)

Other Housing Needs & Strategies: (list needs and strategies below)

(2) Reasons for Selecting Strategies
Of the factors listed below, select all that influenced the PHA's selection of the strategies it will pursue:

- ☐ Funding constraints
- ☐ Staffing constraints
- ☐ Limited availability of sites for assisted housing
- ☐ Extent to which particular housing needs are met by other organizations in the community
- ☐ Evidence of housing needs as demonstrated in the Consolidated Plan and other information available to the PHA
- ☐ Influence of the housing market on PHA programs
- ☐ Community priorities regarding housing assistance
- ☐ Results of consultation with local or state government
- ☐ Results of consultation with residents and the Resident Advisory Board
- ☐ Results of consultation with advocacy groups
- ☐ Other: (list below)

2. Statement of Financial Resources

[24 CFR Part 903.7 9 (b)]

List the financial resources that are anticipated to be available to the PHA for the support of Federal public housing and tenant-based Section 8 assistance programs administered by the PHA during the Plan year. Note: the table assumes that Federal public housing or tenant based Section 8 assistance grant funds are expended on eligible purposes; therefore, uses of these funds need not be stated. For other funds, indicate the use for those funds as one of the following categories: public housing operations, public housing capital improvements, public housing safety/security, public housing supportive services, Section 8 tenant-based assistance, Section 8 supportive services or other.

Financial Resources: Planned Sources and Uses		
Sources	**Planned $**	**Planned Uses**
1. **Federal Grants (FY 2005 grants)**		
a) Public Housing Operating Fund	538,838	
b) Public Housing Capital Fund	490,828	
c) HOPE VI Revitalization		
d) HOPE VI Demolition		
e) Annual Contributions for Section 8 Tenant-Based Assistance	337,170	
f) Public Housing Drug Elimination Program (including any Technical Assistance funds)		
g) Resident Opportunity and Self-Sufficiency Grants		
h) Community Development Block Grant		
i) HOME		
Other Federal Grants (list below)		
SHELTER PLUS	16,795	

Financial Resources: Planned Sources and Uses		
Sources	**Planned $**	**Planned Uses**
2. Prior Year Federal Grants (unobligated funds only) (list below)		
3. Public Housing Dwelling Rental Income	811,733	OPERATIONS
EXCESS UTILITIES	9,714	OPERATIONS
4. Other income (list below)		
INTREST INCOME	28,967	OPERATIONS
OTHER INCOME	38,266	OPERATIONS
4. Non-federal sources (list below)		
Total resources	2,272,311	

3. PHA Policies Governing Eligibility, Selection, and Admissions

[24 CFR Part 903.7 9 (c)]

A. Public Housing

Exemptions: PHAs that do not administer public housing are not required to complete subcomponent 3A.

(1) Eligibility

a. When does the PHA verify eligibility for admission to public housing? (select all that apply)

☐ When families are within a certain number of being offered a unit: (state number)

☐ When families are within a certain time of being offered a unit: (state time)

☒ Other: (BEFORE MOVING)

b. Which non-income (screening) factors does the PHA use to establish eligibility for admission to public housing (select all that apply)?

☒ Criminal or Drug-related activity
☒ Rental history
☒ Housekeeping
☐ Other (describe)

c. ☒ Yes ☐ No: Does the PHA request criminal records from local law enforcement agencies for screening purposes?

d. ☐ Yes ☒ No: Does the PHA request criminal records from State law enforcement agencies for screening purposes?

e. ☒ Yes ☐ No: Does the PHA access FBI criminal records from the FBI for screening purposes? (either directly or through an NCIC-authorized source)

(2)Waiting List Organization

a. Which methods does the PHA plan to use to organize its public housing waiting list (select all that apply)

☐ Community-wide list
☐ Sub-jurisdictional lists
☐ Site-based waiting lists
☒ Other (LOCAL PREFERENCE, TIME DATE, VAWA, VETS)

b. Where may interested persons apply for admission to public housing?

☒ PHA main administrative office
☐ PHA development site management office
☒ Other (MAIN OFFICE)

c. If the PHA plans to operate one or more site-based waiting lists in the coming year, answer each of the following questions; if not, skip to subsection **(3) Assignment**

1. How many site-based waiting lists will the PHA operate in the coming year?

2. ☐ Yes ☒ No: Are any or all of the PHA's site-based waiting lists new for the upcoming year (that is, they are not part of a previously-HUD-approved site based waiting list plan)?
If yes, how many lists?

3. ☐ Yes ☐ No: May families be on more than one list simultaneously
If yes, how many lists?

4. Where can interested persons obtain more information about and sign up to be on the site-based waiting lists (select all that apply)?

☐ PHA main administrative office
☐ All PHA development management offices
☐ Management offices at developments with site-based waiting lists
☐ At the development to which they would like to apply
☐ Other (list below)

(3) Assignment

a. How many vacant unit choices are applicants ordinarily given before they fall to the bottom of or are removed from the waiting list? (select one)

☒ One
☐ Two
☐ Three or More

b. ☒ Yes ☐ No: Is this policy consistent across all waiting list types?

c. If answer to b is no, list variations for any other than the primary public housing waiting list/s for the PHA:

(4) Admissions Preferences

a. Income targeting:

☒ Yes ☐ No: Does the PHA plan to exceed the federal targeting requirements by targeting more than 40% of all new admissions to public housing to families at or below 30% of median area income?

b. Transfer policies:

In what circumstances will transfers take precedence over new admissions? (list below)

☒ Emergencies
☐ Overhoused
☐ Underhoused
☐ Medical justification
☒ Administrative reasons determined by the PHA (e.g., to permit modernization work)
☐ Resident choice: (state circumstances below)
☐ Other: (list below)

c. Preferences

1. ☐ Yes ☐ No: Has the PHA established preferences for admission to public housing (other than date and time of application)? (If "no" is selected, skip to subsection **(5) Occupancy**)

2. Which of the following admission preferences does the PHA plan to employ in the coming year? (select all that apply from either former Federal preferences or other preferences)

Former Federal preferences:

☐ Involuntary Displacement (Disaster, Government Action, Action of Housing Owner, Inaccessibility, Property Disposition)
☒ Victims of domestic violence
☐ Substandard housing
☐ Homelessness
☐ High rent burden (rent is > 50 percent of income)

Other preferences: (select below)

☐ Working families and those unable to work because of age or disability
☒ Veterans and veterans' families
☒ Residents who live and/or work in the jurisdiction
☐ Those enrolled currently in educational, training, or upward mobility programs
☐ Households that contribute to meeting income goals (broad range of incomes)
☐ Households that contribute to meeting income requirements (targeting)
☐ Those previously enrolled in educational, training, or upward mobility programs
☐ Victims of reprisals or hate crimes
☒ Other preference(s) (PERVIOUS APPLICANTS WHOM LIVED IN THE CITY)

3. If the PHA will employ admissions preferences, please prioritize by placing a "1" in the space that represents your first priority, a "2" in the box representing your second priority, and so on. If you give equal weight to one or more of these choices (either through an absolute hierarchy or through a point system), place the same number next to each. That means you can use "1" more than once, "2" more than once, etc.

1 Date and Time

Former Federal preferences:

Involuntary Displacement (Disaster, Government Action, Action of Housing Owner, Inaccessibility, Property Disposition)
Victims of domestic violence
Substandard housing
Homelessness
High rent burden

Other preferences (select all that apply)

☐ Working families and those unable to work because of age or disability
☒ Veterans and veterans' families
☒ Residents who live and/or work in the jurisdiction
☐ Those enrolled currently in educational, training, or upward mobility programs
☐ Households that contribute to meeting income goals (broad range of incomes)
☒ Households that contribute to meeting income requirements (targeting)
☐ Those previously enrolled in educational, training, or upward mobility programs
☐ Victims of reprisals or hate crimes
☐ Other preference(s) (list below)

4. Relationship of preferences to income targeting requirements:

☐ The PHA applies preferences within income tiers
☒ Not applicable: the pool of applicant families ensures that the PHA will meet income targeting requirements

(5) Occupancy

a. What reference materials can applicants and residents use to obtain information about the rules of occupancy of public housing (select all that apply)

☒ The PHA-resident lease
☒ The PHA's Admissions and (Continued) Occupancy policy
☒ PHA briefing seminars or written materials
☐ Other source (list)

b. How often must residents notify the PHA of changes in family composition? (select all that apply)

☒ At an annual reexamination and lease renewal
☒ Any time family composition changes
☒ At family request for revision
☒ Other (income changes)

(6) Deconcentration and Income Mixing

a. ☐ Yes ☒ No: Did the PHA's analysis of its family (general occupancy) developments to determine concentrations of poverty indicate the need for measures to promote deconcentration of poverty or income mixing?

b. ☐ Yes ☒ No: Did the PHA adopt any changes to its **admissions policies** based on the results of the required analysis of the need to promote deconcentration of poverty or to assure income mixing?

c. If the answer to b was yes, what changes were adopted? (select all that apply)

☐ Adoption of site based waiting lists
If selected, list targeted developments below:

☐ Employing waiting list "skipping" to achieve deconcentration of poverty or income mixing goals at targeted developments
If selected, list targeted developments below:

☐ Employing new admission preferences at targeted developments
If selected, list targeted developments below:

☐ Other (list policies and developments targeted below)

d. ☐ Yes ☒ No: Did the PHA adopt any changes to **other** policies based on the results of the required analysis of the need for deconcentration of poverty and income mixing?

e. If the answer to d was yes, how would you describe these changes? (select all that apply)

☐ Additional affirmative marketing
☐ Actions to improve the marketability of certain developments
☐ Adoption or adjustment of ceiling rents for certain developments
☐ Adoption of rent incentives to encourage deconcentration of poverty and income-mixing
☐ Other (list below)

f. Based on the results of the required analysis, in which developments will the PHA make special efforts to attract or retain higher-income families? (select all that apply)

☒ Not applicable: results of analysis did not indicate a need for such efforts
☐ List (any applicable) developments below:

g. Based on the results of the required analysis, in which developments will the PHA make special efforts to assure access for lower-income families? (select all that apply)

☒ Not applicable: results of analysis did not indicate a need for such efforts
☐ List (any applicable) developments below:

B. Section 8

Exemptions: PHAs that do not administer section 8 are not required to complete sub-component 3B. **Unless otherwise specified, all questions in this section apply only to the tenant-based section 8 assistance program (vouchers, and until completely merged into the voucher program, certificates).**

(1) Eligibility

a. What is the extent of screening conducted by the PHA? (select all that apply)

☒ Criminal or drug-related activity only to the extent required by law or regulation

☐ Criminal and drug-related activity, more extensively than required by law or regulation

☐ More general screening than criminal and drug-related activity (list factors below)

☐ Other (list below)

b. ☐ Yes ☐ No: Does the PHA request criminal records from local law enforcement agencies for screening purposes?

c. ☐ Yes ☐ No: Does the PHA request criminal records from State law enforcement agencies for screening purposes?

d. ☐ Yes ☐ No: Does the PHA access FBI criminal records from the FBI for screening purposes? (either directly or through an NCIC-authorized source)

e. Indicate what kinds of information you share with prospective landlords? (select all that apply)

☒ Criminal or drug-related activity

☐ Other (describe below)

(2) Waiting List Organization

a. With which of the following program waiting lists is the section 8 tenant-based assistance waiting list merged? (select all that apply)

☒ None

☐ Federal public housing

☐ Federal moderate rehabilitation

☐ Federal project-based certificate program

☐ Other federal or local program (list below)

b. Where may interested persons apply for admission to section 8 tenant-based assistance? (select all that apply)

☒ PHA main administrative office
☐ Other (list below)

(3) Search Time

a. ☐ Yes ☐ No: Does the PHA give extensions on standard 60-day period to search for a unit?

If yes, state circumstances below:

(4) Admissions Preferences

a. Income targeting

☒ Yes ☐ No: Does the PHA plan to exceed the federal targeting requirements by targeting more than 75% of all new admissions to the section 8 program to families at or below 30% of median area income?

b. Preferences

1. ☒ Yes ☐ No: Has the PHA established preferences for admission to section 8 tenant-based assistance? (other than date and time of application) (if no, skip to subcomponent **(5) Special purpose section 8 assistance programs**)

2. Which of the following admission preferences does the PHA plan to employ in the coming year? (select all that apply from either former Federal preferences or other preferences)

Former Federal preferences

☐ Involuntary Displacement (Disaster, Government Action, Action of Housing Owner, Inaccessibility, Property Disposition)
☒ Victims of domestic violence
☐ Substandard housing
☐ Homelessness
☐ High rent burden (rent is > 50 percent of income)

Other preferences (select all that apply)

☐ Working families and those unable to work because of age or disability
☒ Veterans and veterans' families
☐ Residents who live and/or work in your jurisdiction
☐ Those enrolled currently in educational, training, or upward mobility programs

☐ Households that contribute to meeting income goals (broad range of incomes)
☐ Households that contribute to meeting income requirements (targeting)
☐ Those previously enrolled in educational, training, or upward mobility programs
☐ Victims of reprisals or hate crimes
☒ Other preference(s) (pervious city residents)

3. If the PHA will employ admissions preferences, please prioritize by placing a "1" in the space that represents your first priority, a "2" in the box representing your second priority, and so on. If you give equal weight to one or more of these choices (either through an absolute hierarchy or through a point system), place the same number next to each. That means you can use "1" more than once, "2" more than once, etc.

1 Date and Time

Former Federal preferences
Involuntary Displacement (Disaster, Government Action, Action of Housing Owner, Inaccessibility, Property Disposition)
x Victims of domestic violence
Substandard housing
Homelessness
High rent burden

Other preferences (select all that apply)
☐ Working families and those unable to work because of age or disability
☒ Veterans and veterans' families
☒ Residents who live and/or work in your jurisdiction
☐ Those enrolled currently in educational, training, or upward mobility programs
☐ Households that contribute to meeting income goals (broad range of incomes)
☐ Households that contribute to meeting income requirements (targeting)
☐ Those previously enrolled in educational, training, or upward mobility programs
☐ Victims of reprisals or hate crimes
☐ Other preference(s) (list below)

4. Among applicants on the waiting list with equal preference status, how are applicants selected? (select one)
☒ Date and time of application
☐ Drawing (lottery) or other random choice technique

5. If the PHA plans to employ preferences for "residents who live and/or work in the jurisdiction" (select one)

☒ This preference has previously been reviewed and approved by HUD
☐ The PHA requests approval for this preference through this PHA Plan

6. Relationship of preferences to income targeting requirements: (select one)

☐ The PHA applies preferences within income tiers
☒ Not applicable: the pool of applicant families ensures that the PHA will meet income targeting requirements

(5) Special Purpose Section 8 Assistance Programs

a. In which documents or other reference materials are the policies governing eligibility, selection, and admissions to any special-purpose section 8 program administered by the PHA contained? (select all that apply)

☐ The Section 8 Administrative Plan
☐ Briefing sessions and written materials
☐ Other (list below)

b. How does the PHA announce the availability of any special-purpose section 8 programs to the public?

☐ Through published notices
☐ Other (list below)

4. PHA Rent Determination Policies

[24 CFR Part 903.7 9 (d)]

A. Public Housing

Exemptions: PHAs that do not administer public housing are not required to complete sub-component 4A.

(1) Income Based Rent Policies

Describe the PHA's income based rent setting policy/ies for public housing using, including discretionary (that is, not required by statute or regulation) income disregards and exclusions, in the appropriate spaces below.

a. Use of discretionary policies: (select one)

☐ The PHA will not employ any discretionary rent-setting policies for income based rent in public housing. Income-based rents are set at the higher of 30% of adjusted monthly income, 10% of unadjusted monthly income, the welfare rent, or minimum rent (less HUD mandatory deductions and exclusions). (If selected, skip to sub-component (2))

---or---

☐ The PHA employs discretionary policies for determining income based rent (If selected, continue to question b.)

b. Minimum Rent

1. What amount best reflects the PHA's minimum rent? (select one)

☐ $0
☐ $1-$25
☒ $26-$50

2. ☒ Yes ☐ No: Has the PHA adopted any discretionary minimum rent hardship exemption policies?

3. If yes to question 2, list these policies below**:**

c. Rents set at less than 30% than adjusted income

1. ☐ Yes ☒ No: Does the PHA plan to charge rents at a fixed amount or percentage less than 30% of adjusted income?

2. If yes to above, list the amounts or percentages charged and the circumstances under which these will be used below:

d. Which of the discretionary (optional) deductions and/or exclusions policies does the PHA plan to employ (select all that apply)

☐ For the earned income of a previously unemployed household member
☐ For increases in earned income
☐ Fixed amount (other than general rent-setting policy)
If yes, state amount/s and circumstances below:

☐ Fixed percentage (other than general rent-setting policy)
If yes, state percentage/s and circumstances below:

☐ For household heads
☐ For other family members
☐ For transportation expenses
☐ For the non-reimbursed medical expenses of non-disabled or non-elderly families
☐ Other (describe below)

e. Ceiling rents

1. Do you have ceiling rents? (rents set at a level lower than 30% of adjusted income) (select one)

☐ Yes for all developments
☐ Yes but only for some developments
☒ No

2. For which kinds of developments are ceiling rents in place? (select all that apply)

☐ For all developments
☐ For all general occupancy developments (not elderly or disabled or elderly only)
☐ For specified general occupancy developments
☐ For certain parts of developments; e.g., the high-rise portion
☐ For certain size units; e.g., larger bedroom sizes
☐ Other (list below)

3. Select the space or spaces that best describe how you arrive at ceiling rents (select all that apply)

☐ Market comparability study
☐ Fair market rents (FMR)
☐ 95th percentile rents
☐ 75 percent of operating costs
☐ 100 percent of operating costs for general occupancy (family) developments
☐ Operating costs plus debt service
☐ The “rental value” of the unit
☐ Other (list below)

f. Rent re-determinations:

1. Between income reexaminations, how often must tenants report changes in income or family composition to the PHA such that the changes result in an adjustment to rent? (select all that apply)

☐ Never
☐ At family option
☒ Any time the family experiences an income increase
☐ Any time a family experiences an income increase above a threshold amount or percentage: (if selected, specify threshold)_____
☐ Other (list below)

g. ☐ Yes ☐ No: Does the PHA plan to implement individual savings accounts for residents (ISAs) as an alternative to the required 12 month disallowance of earned income and phasing in of rent increases in the next year?

(2) Flat Rents

1. In setting the market-based flat rents, what sources of information did the PHA use to establish comparability? (select all that apply.)

☐ The section 8 rent reasonableness study of comparable housing
☒ Survey of rents listed in local newspaper
☐ Survey of similar unassisted units in the neighborhood
☐ Other (list/describe below)

B. Section 8 Tenant-Based Assistance

Exemptions: PHAs that do not administer Section 8 tenant-based assistance are not required to complete sub-component 4B. **Unless otherwise specified, all questions in this section apply only to the tenant-based section 8 assistance program (vouchers, and until completely merged into the voucher program, certificates).**

(1) Payment Standards

Describe the voucher payment standards and policies**.**

a. What is the PHA's payment standard? (select the category that best describes your standard)

☐ At or above 90% but below100% of FMR
☐ 100% of FMR
☐ Above 100% but at or below 110% of FMR
☒ Above 110% of FMR (if HUD approved; describe circumstances below)

b. If the payment standard is lower than FMR, why has the PHA selected this standard? (select all that apply)

☐ FMRs are adequate to ensure success among assisted families in the PHA's segment of the FMR area
☐ The PHA has chosen to serve additional families by lowering the payment standard
☐ Reflects market or submarket
☐ Other (list below)

c. If the payment standard is higher than FMR, why has the PHA chosen this level? (select all that apply)

☐ FMRs are not adequate to ensure success among assisted families in the PHA's segment of the FMR area
☐ Reflects market or submarket
☐ To increase housing options for families
☐ Other (list below)

d. How often are payment standards reevaluated for adequacy? (select one)

☒ Annually
☐ Other (list below)

e. What factors will the PHA consider in its assessment of the adequacy of its payment standard? (select all that apply)

☐ Success rates of assisted families
☐ Rent burdens of assisted families
☒ Other (the ssha will review it's payment standard if applicant have differculty finding suitable housing315)

(2) Minimum Rent

a. What amount best reflects the PHA's minimum rent? (select one)

☐ $0
☐ $1-$25
☒ $26-$50

b. ☐ Yes ☒ No: Has the PHA adopted any discretionary minimum rent hardship exemption policies? (if yes, list below)

5. Operations and Management

[24 CFR Part 903.7 9 (e)]

Exemptions from Component 5: High performing and small PHAs are not required to complete this section. Section 8 only PHAs must complete parts A, B, and C(2)

A. PHA Management Structure

Describe the PHA's management structure and organization.

(select one)

☒ An organization chart showing the PHA's management structure and organization is attached.

☐ A brief description of the management structure and organization of the PHA follows:

B. HUD Programs Under PHA Management

List Federal programs administered by the PHA, number of families served at the beginning of the upcoming fiscal year, and expected turnover in each. (Use "NA" to indicate that the PHA does not operate any of the programs listed below.)

Program Name	Units or Families Served at Year Beginning	Expected Turnover
Public Housing	321	32
Section 8 Vouchers	69	3
Section 8 Certificates		
Section 8 Mod Rehab		
Special Purpose Section 8 Certificates/Vouchers (list individually)		
Public Housing Drug Elimination Program (PHDEP)		
Other Federal Programs(list individually)		

C. Management and Maintenance Policies

List the PHA's public housing management and maintenance policy documents, manuals and handbooks that contain the Agency's rules, standards, and policies that govern maintenance and management of public housing, including a description of any measures necessary for the prevention or eradication of

pest infestation (which includes cockroach infestation) and the policies governing Section 8 management.

(1) Public Housing Maintenance and Management: (list below)

(2) Section 8 Management: (list below)

6. PHA Grievance Procedures

[24 CFR Part 903.7 9 (f)]

Exemptions from component 6: High performing PHAs are not required to complete component 6. Section 8-Only PHAs are exempt from sub-component 6A.

A. Public Housing

1. ☒ Yes ☐ No: Has the PHA established any written grievance procedures in addition to federal requirements found at 24 CFR Part 966, Subpart B, for residents of public housing?

If yes, list additions to federal requirements below:

2. Which PHA office should residents or applicants to public housing contact to initiate the PHA grievance process? (select all that apply)

☒ PHA main administrative office
☐ PHA development management offices
☐ Other (list below)

B. Section 8 Tenant-Based Assistance

1. ☒ Yes ☐ No: Has the PHA established informal review procedures for applicants to the Section 8 tenant-based assistance program and informal hearing procedures for families assisted by the Section 8 tenant-based assistance program in addition to federal requirements found at 24 CFR 982?

If yes, list additions to federal requirements below:

2. Which PHA office should applicants or assisted families contact to initiate the informal review and informal hearing processes? (select all that apply)

☒ PHA main administrative office
☐ Other (list below)

7. Capital Improvement Needs

[24 CFR Part 903.7 9 (g)]

Exemptions from Component 7: Section 8 only PHAs are not required to complete this component and may skip to Component 8.

A. Capital Fund Activities

Exemptions from sub-component 7A: PHAs that will not participate in the Capital Fund Program may skip to component 7B. All other PHAs must complete 7A as instructed.

(1) Capital Fund Program Annual Statement

Using parts I, II, and III of the Annual Statement for the Capital Fund Program (CFP), identify capital activities the PHA is proposing for the upcoming year to ensure long-term physical and social viability of its public housing developments. This statement can be completed by using the CFP Annual Statement tables provided in the table library at the end of the PHA Plan template **OR**, at the PHA's option, by completing and attaching a properly updated HUD-52837.

Select one:

☒ The Capital Fund Program Annual Statement is provided as an attachment to the PHA Plan at Attachment (ny020a01)

-or-

☐ The Capital Fund Program Annual Statement is provided below: (if selected, copy the CFP Annual Statement from the Table Library and insert here)

(2) Optional 5-Year Action Plan

Agencies are encouraged to include a 5-Year Action Plan covering capital work items. This statement can be completed by using the 5 Year Action Plan table provided in the table library at the end of the PHA Plan template **OR** by completing and attaching a properly updated HUD-52834.

a. ☒ Yes ☐ No: Is the PHA providing an optional 5-Year Action Plan for the Capital Fund? (if no, skip to sub-component 7B)

b. If yes to question a, select one:

☒ The Capital Fund Program 5-Year Action Plan is provided as an attachment to the PHA Plan at Attachment (ny020a01

-or-

☐ The Capital Fund Program 5-Year Action Plan is provided below: (if selected, copy the CFP optional 5 Year Action Plan from the Table Library and insert here)

B. HOPE VI and Public Housing Development and Replacement Activities (Non-Capital Fund)

Applicability of sub-component 7B: All PHAs administering public housing. Identify any approved HOPE VI and/or public housing development or replacement activities not described in the Capital Fund Program Annual Statement.

☐ Yes ☒ No: a) Has the PHA received a HOPE VI revitalization grant? (if no, skip to question c; if yes, provide responses to question b for each grant, copying and completing as many times as necessary)
b) Status of HOPE VI revitalization grant (complete one set of questions for each grant)

1. Development name:
2. Development (project) number:
3. Status of grant: (select the statement that best describes the current status)
   - ☐ Revitalization Plan under development
   - ☐ Revitalization Plan submitted, pending approval
   - ☐ Revitalization Plan approved
   - ☐ Activities pursuant to an approved Revitalization Plan underway

☐ Yes ☒ No: c) Does the PHA plan to apply for a HOPE VI Revitalization grant in the Plan year?
If yes, list development name/s below:

☐ Yes ☒ No: d) Will the PHA be engaging in any mixed-finance development activities for public housing in the Plan year?
If yes, list developments or activities below:

☐ Yes ☒ No: e) Will the PHA be conducting any other public housing development or replacement activities not discussed in the Capital Fund Program Annual Statement?
If yes, list developments or activities below:

8. Demolition and Disposition

[24 CFR Part 903.7 9 (h)]

Applicability of component 8: Section 8 only PHAs are not required to complete this section.

1. ☐ Yes ☒ No: Does the PHA plan to conduct any demolition or disposition activities (pursuant to section 18 of the U.S. Housing Act of 1937 (42 U.S.C. 1437p)) in the plan Fiscal Year? (If "No", skip to component 9; if "yes", complete one activity description for each development.)

2. Activity Description

☐ Yes ☐ No: Has the PHA provided the activities description information in the **optional** Public Housing Asset Management Table? (If "yes", skip to component 9. If "No", complete the Activity Description table below.)

Demolition/Disposition Activity Description
1a. Development name: 1b. Development (project) number:
2. Activity type: Demolition ☐ Disposition ☐
3. Application status (select one) Approved ☐ Submitted, pending approval ☐ Planned application ☐
4. Date application approved, submitted, or planned for submission: (DD/MM/YY)
5. Number of units affected: 6. Coverage of action (select one) ☐ Part of the development ☐ Total development
7. Timeline for activity: a. Actual or projected start date of activity: b. Projected end date of activity:

9. Designation of Public Housing for Occupancy by Elderly Families or Families with Disabilities or Elderly Families and Families with Disabilities

[24 CFR Part 903.7 9 (i)]

Exemptions from Component 9; Section 8 only PHAs are not required to complete this section.

1. ☐ Yes ☒ No: Has the PHA designated or applied for approval to designate or does the PHA plan to apply to designate any public housing for occupancy only by the elderly families or only by families with disabilities, or by elderly families and families with disabilities

or will apply for designation for occupancy by only elderly families or only families with disabilities, or by elderly families and families with disabilities as provided by section 7 of the U.S. Housing Act of 1937 (42 U.S.C. 1437e) in the upcoming fiscal year? (If "No", skip to component 10. If "yes", complete one activity description for each development, unless the PHA is eligible to complete a streamlined submission; PHAs completing streamlined submissions may skip to component 10.)

2. Activity Description

☐ Yes ☐ No: Has the PHA provided all required activity description information for this component in the **optional** Public Housing Asset Management Table? If "yes", skip to component 10. If "No", complete the Activity Description table below.

Designation of Public Housing Activity Description
1a. Development name: 1b. Development (project) number:
2. Designation type: Occupancy by only the elderly ☐ Occupancy by families with disabilities ☐ Occupancy by only elderly families and families with disabilities ☐
3. Application status (select one) Approved; included in the PHA's Designation Plan ☐ Submitted, pending approval ☐ Planned application ☐
4. Date this designation approved, submitted, or planned for submission: (DD/MM/YY)
5. If approved, will this designation constitute a (select one) ☐ New Designation Plan ☐ Revision of a previously-approved Designation Plan?
6. Number of units affected: 7. Coverage of action (select one) ☐ Part of the development ☐ Total development

10. Conversion of Public Housing to Tenant-Based Assistance

[24 CFR Part 903.7 9 (j)]

Exemptions from Component 10; Section 8 only PHAs are not required to complete this section.

A. Assessments of Reasonable Revitalization Pursuant to section 202 of the HUD FY 1996 HUD Appropriations Act

1. ☐ Yes ☒ No: Have any of the PHA's developments or portions of developments been identified by HUD or the PHA as covered under section 202 of the HUD FY 1996 HUD Appropriations Act? (If "No", skip to component 11; if "yes", complete one activity description for each identified development, unless eligible to complete a streamlined submission. PHAs completing streamlined submissions may skip to component 11.)

2. Activity Description
☐ Yes ☐ No: Has the PHA provided all required activity description information for this component in the **optional** Public Housing Asset Management Table? If "yes", skip to component 11. If "No", complete the Activity Description table below.

Conversion of Public Housing Activity Description
1a. Development name: 1b. Development (project) number:
2. What is the status of the required assessment? ☐ Assessment underway ☐ Assessment results submitted to HUD ☐ Assessment results approved by HUD (if marked, proceed to next question) ☐ Other (explain below)
3. ☐ Yes ☐ No: Is a Conversion Plan required? (If yes, go to block 4; if no, go to block 5.)
4. Status of Conversion Plan (select the statement that best describes the current status) ☐ Conversion Plan in development ☐ Conversion Plan submitted to HUD on: (DD/MM/YYYY) ☐ Conversion Plan approved by HUD on: (DD/MM/YYYY) ☐ Activities pursuant to HUD-approved Conversion Plan underway
5. Description of how requirements of Section 202 are being satisfied by means other than conversion (select one) ☐ Units addressed in a pending or approved demolition application (date submitted or approved: ☐ Units addressed in a pending or approved HOPE VI demolition application (date submitted or approved:) ☐ Units addressed in a pending or approved HOPE VI Revitalization Plan (date submitted or approved:) ☐ Requirements no longer applicable: vacancy rates are less than 10 percent ☐ Requirements no longer applicable: site now has less than 300 units

☐ Other: (describe below)

B. Reserved for Conversions pursuant to Section 22 of the U.S. Housing Act of 1937

C. Reserved for Conversions pursuant to Section 33 of the U.S. Housing Act of 1937

11. Homeownership Programs Administered by the PHA

[24 CFR Part 903.7 9 (k)]

A. Public Housing

Exemptions from Component 11A: Section 8 only PHAs are not required to complete 11A.

1. ☐ Yes ☒ No: Does the PHA administer any homeownership programs administered by the PHA under an approved section 5(h) homeownership program (42 U.S.C. 1437c(h)), or an approved HOPE I program (42 U.S.C. 1437aaa) or has the PHA applied or plan to apply to administer any homeownership programs under section 5(h), the HOPE I program, or section 32 of the U.S. Housing Act of 1937 (42 U.S.C. 1437z-4). (If "No", skip to component 11B; if "yes", complete one activity description for each applicable program/plan, unless eligible to complete a streamlined submission due to **small PHA** or **high performing PHA** status. PHAs completing streamlined submissions may skip to component 11B.)

2. Activity Description

☐ Yes ☐ No: Has the PHA provided all required activity description information for this component in the **optional** Public Housing Asset Management Table? (If "yes", skip to component 12. If "No", complete the Activity Description table below.)

Public Housing Homeownership Activity Description (Complete one for each development affected)
1a. Development name: 1b. Development (project) number:

2. Federal Program authority: ☐ HOPE I ☐ 5(h) ☐ Turnkey III ☐ Section 32 of the USHA of 1937 (effective 10/1/99)
3. Application status: (select one) ☐ Approved; included in the PHA's Homeownership Plan/Program ☐ Submitted, pending approval ☐ Planned application
4. Date Homeownership Plan/Program approved, submitted, or planned for submission: (DD/MM/YYYY)
5. Number of units affected: 6. Coverage of action: (select one) ☐ Part of the development ☐ Total development

B. Section 8 Tenant Based Assistance

1. ☐ Yes ☒ No: Does the PHA plan to administer a Section 8 Homeownership program pursuant to Section 8(y) of the U.S.H.A. of 1937, as implemented by 24 CFR part 982 ? (If "No", skip to component 12; if "yes", describe each program using the table below (copy and complete questions for each program identified), unless the PHA is eligible to complete a streamlined submission due to high performer status. **High performing PHAs** may skip to component 12.)

2. Program Description:

a. Size of Program

☐ Yes ☐ No: Will the PHA limit the number of families participating in the section 8 homeownership option?

If the answer to the question above was yes, which statement best describes the number of participants? (select one)

☐ 25 or fewer participants
☐ 26 - 50 participants
☐ 51 to 100 participants
☐ more than 100 participants

b. PHA-established eligibility criteria

☐ Yes ☐ No: Will the PHA's program have eligibility criteria for participation in its Section 8 Homeownership Option program in addition to HUD criteria?
If yes, list criteria below:

12. PHA Community Service and Self-sufficiency Programs

[24 CFR Part 903.7 9 (l)]

Exemptions from Component 12: High performing and small PHAs are not required to complete this component. Section 8-Only PHAs are not required to complete sub-component C.

A. PHA Coordination with the Welfare (TANF) Agency

1. Cooperative agreements:

☐ Yes ☒ No: Has the PHA has entered into a cooperative agreement with the TANF Agency, to share information and/or target supportive services (as contemplated by section 12(d)(7) of the Housing Act of 1937)?

If yes, what was the date that agreement was signed? DD/MM/YY

2. Other coordination efforts between the PHA and TANF agency (select all that apply)

☐ Client referrals
☐ Information sharing regarding mutual clients (for rent determinations and otherwise)
☐ Coordinate the provision of specific social and self-sufficiency services and programs to eligible families
☐ Jointly administer programs
☐ Partner to administer a HUD Welfare-to-Work voucher program
☐ Joint administration of other demonstration program
☐ Other (describe)

B. Services and programs offered to residents and participants

(1) General

a. Self-Sufficiency Policies

Which, if any of the following discretionary policies will the PHA employ to enhance the economic and social self-sufficiency of assisted families in the following areas? (select all that apply)

☐ Public housing rent determination policies
☐ Public housing admissions policies
☐ Section 8 admissions policies

☐ Preference in admission to section 8 for certain public housing families
☐ Preferences for families working or engaging in training or education programs for non-housing programs operated or coordinated by the PHA
☐ Preference/eligibility for public housing homeownership option participation
☐ Preference/eligibility for section 8 homeownership option participation
☐ Other policies (list below)

b. Economic and Social self-sufficiency programs

☐ Yes ☒ No: Does the PHA coordinate, promote or provide any programs to enhance the economic and social self-sufficiency of residents? (If "yes", complete the following table; if "no" skip to sub-component 2, Family Self Sufficiency Programs. The position of the table may be altered to facilitate its use.)

Services and Programs				
Program Name & Description (including location, if appropriate)	Estimated Size	Allocation Method (waiting list/random selection/specific criteria/other)	Access (development office / PHA main office / other provider name)	Eligibility (public housing or section 8 participants or both)

(2) Family Self Sufficiency program/s

a. Participation Description

Family Self Sufficiency (FSS) Participation		
Program	Required Number of Participants (start of FY 2005 Estimate)	Actual Number of Participants (As of: DD/MM/YY)

Public Housing		
Section 8		

b. ☐ Yes ☐ No: If the PHA is not maintaining the minimum program size required by HUD, does the most recent FSS Action Plan address the steps the PHA plans to take to achieve at least the minimum program size?
If no, list steps the PHA will take below:

C. Welfare Benefit Reductions

1. The PHA is complying with the statutory requirements of section 12(d) of the U.S. Housing Act of 1937 (relating to the treatment of income changes resulting from welfare program requirements) by: (select all that apply)

☐ Adopting appropriate changes to the PHA's public housing rent determination policies and train staff to carry out those policies
☐ Informing residents of new policy on admission and reexamination
☐ Actively notifying residents of new policy at times in addition to admission and reexamination.
☐ Establishing or pursuing a cooperative agreement with all appropriate TANF agencies regarding the exchange of information and coordination of services
☐ Establishing a protocol for exchange of information with all appropriate TANF agencies
☐ Other: (list below)

D. Reserved for Community Service Requirement pursuant to section 12(c) of the U.S. Housing Act of 1937

13. PHA Safety and Crime Prevention Measures

[24 CFR Part 903.7 9 (m)]

Exemptions from Component 13: High performing and small PHAs not participating in PHDEP and Section 8 Only PHAs may skip to component 15. High Performing and small PHAs that are participating in PHDEP and are submitting a PHDEP Plan with this PHA Plan may skip to sub-component D.

A. Need for measures to ensure the safety of public housing residents

1. Describe the need for measures to ensure the safety of public housing residents (select all that apply)

- ☐ High incidence of violent and/or drug -related crime in some or all of the PHA's developments
- ☐ High incidence of violent and/or drug-related crime in the areas surrounding or adjacent to the PHA's developments
- ☐ Residents fearful for their safety and/or the safety of their children
- ☐ Observed lower-level crime, vandalism and/or graffiti
- ☐ People on waiting list unwilling to move into one or more developments due to perceived and/or actual levels of violent and/or drug-related crime
- ☐ Other (describe below)

2. What information or data did the PHA used to determine the need for PHA actions to improve safety of residents (select all that apply).

- ☐ Safety and security survey of residents
- ☐ Analysis of crime statistics over time for crimes committed "in and around" public housing authority
- ☐ Analysis of cost trends over time for repair of vandalism and removal of graffiti
- ☐ Resident reports
- ☐ PHA employee reports
- ☐ Police reports
- ☐ Demonstrable, quantifiable success with previous or ongoing anticrime/anti drug programs
- ☐ Other (describe below)

3. Which developments are most affected? (list below)

B. Crime and Drug Prevention activities the PHA has undertaken or plans to undertake in the next PHA fiscal year

1. List the crime prevention activities the PHA has undertaken or plans to undertake: (select all that apply)

- ☐ Contracting with outside and/or resident organizations for the provision of crime- and/or drug-prevention activities
- ☐ Crime Prevention Through Environmental Design
- ☐ Activities targeted to at-risk youth, adults, or seniors
- ☐ Volunteer Resident Patrol/Block Watchers Program
- ☐ Other (describe below)

2. Which developments are most affected? (list below)

C. Coordination between PHA and the police

1. Describe the coordination between the PHA and the appropriate police precincts for carrying out crime prevention measures and activities: (select all that apply)

☐ Police involvement in development, implementation, and/or ongoing evaluation of drug-elimination plan
☐ Police provide crime data to housing authority staff for analysis and action
☒ Police have established a physical presence on housing authority property (e.g., community policing office, officer in residence)
☐ Police regularly testify in and otherwise support eviction cases
☒ Police regularly meet with the PHA management and residents
☐ Agreement between PHA and local law enforcement agency for provision of above-baseline law enforcement services
☐ Other activities (list below)

2. Which developments are most affected? (list below) Jefferson Terrace, Vanderbuilt Terrace

D. Additional information as required by PHDEP/PHDEP Plan

PHAs eligible for FY 2005 PHDEP funds must provide a PHDEP Plan meeting specified requirements prior to receipt of PHDEP funds.

☐ Yes ☐ No: Is the PHA eligible to participate in the PHDEP in the fiscal year covered by this PHA Plan?
☐ Yes ☐ No: Has the PHA included the PHDEP Plan for FY 2005 in this PHA Plan?
☐ Yes ☐ No: This PHDEP Plan is an Attachment. (Attachment Filename: ___)

14. RESERVED FOR PET POLICY

[24 CFR Part 903.7 9 (n)]

15. Civil Rights Certifications

[24 CFR Part 903.7 9 (o)]

Civil rights certifications are included in the PHA Plan Certifications of Compliance with the PHA Plans and Related Regulations.

16. Fiscal Audit

[24 CFR Part 903.7 9 (p)]

1. ☒ Yes ☐ No: Is the PHA required to have an audit conducted under section 5(h)(2) of the U.S. Housing Act of 1937 (42 U S.C. 1437c(h))? (If no, skip to component 17.)
2. ☒ Yes ☐ No: Was the most recent fiscal audit submitted to HUD?
3. ☐ Yes ☒ No: Were there any findings as the result of that audit?
4. ☐ Yes ☒ No: If there were any findings, do any remain unresolved? If yes, how many unresolved findings remain?____
5. ☐ Yes ☐ No: Have responses to any unresolved findings been submitted to HUD? If not, when are they due (state below)?

17. PHA Asset Management

[24 CFR Part 903.7 9 (q)]

Exemptions from component 17: Section 8 Only PHAs are not required to complete this component. High performing and small PHAs are not required to complete this component.

1. ☒ Yes ☐ No: Is the PHA engaging in any activities that will contribute to the long-term asset management of its public housing stock , including how the Agency will plan for long-term operating, capital investment, rehabilitation, modernization, disposition, and other needs that have **not** been addressed elsewhere in this PHA Plan?

2. What types of asset management activities will the PHA undertake? (select all that apply)

☐ Not applicable
☐ Private management
☐ Development-based accounting
☐ Comprehensive stock assessment
☒ Other: (project based accounting)

3. ☐ Yes ☒ No: Has the PHA included descriptions of asset management activities in the **optional** Public Housing Asset Management Table?

18. Other Information

[24 CFR Part 903.7 9 (r)]

A. Resident Advisory Board Recommendations

1. ☐ Yes ☒ No: Did the PHA receive any comments on the PHA Plan from the Resident Advisory Board/s?

2. If yes, the comments are: (if comments were received, the PHA **MUST** select one)
☐ Attached at Attachment (File name)
☐ Provided below:

3. In what manner did the PHA address those comments? (select all that apply)
☐ Considered comments, but determined that no changes to the PHA Plan were necessary.
☐ The PHA changed portions of the PHA Plan in response to comments
List changes below:

☐ Other: (list below)

B. Description of Election process for Residents on the PHA Board

1. ☒ Yes ☐ No: Does the PHA meet the exemption criteria provided section 2(b)(2) of the U.S. Housing Act of 1937? (If no, continue to question 2; if yes, skip to sub-component C.)

2. ☒ Yes ☐ No: Was the resident who serves on the PHA Board elected by the residents? (If yes, continue to question 3; if no, skip to sub-component C.)

3. Description of Resident Election Process

a. Nomination of candidates for place on the ballot: (select all that apply)
☒ Candidates were nominated by resident and assisted family organizations
☐ Candidates could be nominated by any adult recipient of PHA assistance
☒ Self-nomination: Candidates registered with the PHA and requested a place on ballot
☐ Other: (describe)

b. Eligible candidates: (select one)
☐ Any recipient of PHA assistance
☐ Any head of household receiving PHA assistance
☒ Any adult recipient of PHA assistance
☐ Any adult member of a resident or assisted family organization
☐ Other (list)

c. Eligible voters: (select all that apply)
☐ All adult recipients of PHA assistance (public housing and section 8 tenant-based assistance)
☒ Representatives of all PHA resident and assisted family organizations
☐ Other (list)

C. Statement of Consistency with the Consolidated Plan

For each applicable Consolidated Plan, make the following statement (copy questions as many times as necessary).

1. Consolidated Plan jurisdiction: (provide name here)

2. The PHA has taken the following steps to ensure consistency of this PHA Plan with the Consolidated Plan for the jurisdiction: (select all that apply)

☒ The PHA has based its statement of needs of families in the jurisdiction on the needs expressed in the Consolidated Plan/s.

☐ The PHA has participated in any consultation process organized and offered by the Consolidated Plan agency in the development of the Consolidated Plan.

☐ The PHA has consulted with the Consolidated Plan agency during the development of this PHA Plan.

☐ Activities to be undertaken by the PHA in the coming year are consistent with the initiatives contained in the Consolidated Plan. (list below)

☐ Other: (list below)

4. The Consolidated Plan of the jurisdiction supports the PHA Plan with the following actions and commitments: (describe below)

D. Other Information Required by HUD

Use this section to provide any additional information requested by HUD.

Attachments

Use this section to provide any additional attachments referenced in the Plans.

PHA Plan
Table Library

Component 7
Capital Fund Program Annual Statement
Parts I, II, and II

Annual Statement
Capital Fund Program (CFP) Part I: Summary

Capital Fund Grant Number 07 FFY of Grant Approval: (07/2007)

☒ Original Annual Statement

Line No.	Summary by Development Account	Total Estimated Cost
1	Total Non-CGP Funds	
2	1406 Operations	
3	1408 Management Improvements	
4	1410 Administration	
5	1411 Audit	
6	1415 Liquidated Damages	
7	1430 Fees and Costs	
8	1440 Site Acquisition	
9	1450 Site Improvement	
10	1460 Dwelling Structures	
11	1465.1 Dwelling Equipment-Nonexpendable	
12	1470 Nondwelling Structures	
13	1475 Nondwelling Equipment	
14	1485 Demolition	
15	1490 Replacement Reserve	
16	1492 Moving to Work Demonstration	
17	1495.1 Relocation Costs	
18	1498 Mod Used for Development	
19	1502 Contingency	
20	**Amount of Annual Grant (Sum of lines 2-19)**	
21	Amount of line 20 Related to LBP Activities	
22	Amount of line 20 Related to Section 504 Compliance	
23	Amount of line 20 Related to Security	
24	Amount of line 20 Related to Energy Conservation Measures	

Annual Statement
Capital Fund Program (CFP) Part II: Supporting Table

Development Number/Name HA-Wide Activities	General Description of Major Work Categories	Development Account Number	Total Estimated Cost

Annual Statement
Capital Fund Program (CFP) Part III: Implementation Schedule

Development Number/Name HA-Wide Activities	All Funds Obligated (Quarter Ending Date)	All Funds Expended (Quarter Ending Date)

Optional Table for 5-Year Action Plan for Capital Fund (Component 7)

Complete one table for each development in which work is planned in the next 5 PHA fiscal years. Complete a table for any PHA-wide physical or management improvements planned in the next 5 PHA fiscal year. Copy this table as many times as necessary. Note: PHAs need not include information from Year One of the 5-Year cycle, because this information is included in the Capital Fund Program Annual Statement.

Optional 5-Year Action Plan Tables			
Development Number	**Development Name (or indicate PHA wide)**	**Number Vacant Units**	**% Vacancies in Development**

Description of Needed Physical Improvements or Management Improvements	Estimated Cost	Planned Start Date (HA Fiscal Year)
Total estimated cost over next 5 years		

Optional Public Housing Asset Management Table

See Technical Guidance for instructions on the use of this table, including information to be provided.

Public Housing Asset Management								
Development Identification		**Activity Description**						
Name, Number, and Location	Number and Type of units	Capital Fund Program Parts II and III *Component 7a*	Development Activities *Component 7b*	Demolition / disposition *Component 8*	Designated housing *Component 9*	Conversion *Component 10*	Home-ownership *Component 11a*	Other (describe) *Component 17*

CAPITAL FUND PROGRAM TABLES START HERE

Annual Statement/Performance and Evaluation Report
Capital Fund Program and Capital Fund Program Replacement Housing Factor (CFP/CFPRHF) Part I: Summary

PHA Name: Saratoga Springs Housing Authority	Grant Type and Number C.F.P NY06P02050107 Capital Fund Program Grant No: 08 Replacement Housing Factor Grant No:	Federal FY of Grant: 2007

☒ Original Annual Statement ☐ Reserve for Disasters/ Emergencies ☐ Revised Annual Statement (revision no:)
☐ Performance and Evaluation Report for Period Ending: ☐ Final Performance and Evaluation Report

Line No.	Summary by Development Account	Total Estimated Cost		Total Actual Cost	
		Original	Revised	Obligated	Expended
1	Total non-CFP Funds				
2	1406 Operations				
3	1408 Management Improvements	$10,000			
4	1410 Administration	$40,000			
5	1411 Audit	$0			
6	1415 Liquidated Damages	$0			
7	1430 Fees and Costs	$20,000			
8	1440 Site Acquisition	$0			
9	1450 Site Improvement	$80,000			
10	1460 Dwelling Structures	$300,000			
11	1465.1 Dwelling Equipment—Nonexpendable				
12	1470 Nondwelling Structures	$29,263			
13	1475 Nondwelling Equipment	$20,000			
14	1485 Demolition				
15	1490 Replacement Reserve				
16	1492 Moving to Work Demonstration				
17	1495.1 Relocation Costs				
18	1499 Development Activities				
19	1501 Collaterization or Debt Service				

Annual Statement/Performance and Evaluation Report
Capital Fund Program and Capital Fund Program Replacement Housing Factor (CFP/CFPRHF) Part I: Summary

PHA Name: Saratoga Springs Housing Authority	Grant Type and Number C.F.P NY06P02050107 Capital Fund Program Grant No: 08 Replacement Housing Factor Grant No:	Federal FY of Grant: 2007

☒Original Annual Statement ☐Reserve for Disasters/ Emergencies ☐Revised Annual Statement (revision no:)
☐Performance and Evaluation Report for Period Ending: ☐Final Performance and Evaluation Report

Line No.	Summary by Development Account	Total Estimated Cost		Total Actual Cost	
		Original	Revised	Obligated	Expended
20	1502 Contingency				
21	Amount of Annual Grant: (sum of lines 2 – 20)	$499,263			
22	Amount of line 21 Related to LBP Activities				
23	Amount of line 21 Related to Section 504 compliance				
24	Amount of line 21 Related to Security – Soft Costs				
25	Amount of Line 21 Related to Security – Hard Costs				
26	Amount of line 21 Related to Energy Conservation Measures				

Annual Statement/Performance and Evaluation Report
Capital Fund Program and Capital Fund Program Replacement Housing Factor (CFP/CFPRHF)
Part II: Supporting Pages

PHA Name:	**Grant Type and Number C.F.P. NY06P2050107** Capital Fund Program Grant No: 07 Replacement Housing Factor Grant No:	**Federal FY of Grant:** 2007

Development Number Name/HA-Wide Activities	General Description of Major Work Categories	Dev. Acct No.	Quantity	Total Estimated Cost		Total Actual Cost		Status of Work
				Original	Revised	Funds Obligated	Funds Expended	
PHA-WIDE	TRAINING	1408	1	$10,000				
PHA-WIDE	SALARIES	1410	1	$40,000				
PHA-WIDE	A/E FEE'S	1430	1	$20,000				
NY020-3	SIDEWALKS	1450	5,000 SQFT	$50,000				
NY020-3	POLE LIGHTS	1450	15	$30,000				
NY020-1	BOILERS	1460	5	$10,000				
NY020-2	BOILERS	1460	25	$50,000				
NY020-2	STORM DOORS	1460	150	$75,000				
NY020-3	HALLWAYS	1460	3	$20,000				
NY020-3	KITCHENS	1460	4	$60,000				
NY020-3	HEATING SYSTEM	1460	1	$65,000				
NY020-3	INTERIOR DOORS	1460	150	$20,000				
NY202-2	COMMUNITY ROOM REHAB	1470	1	$29,263				
NY020-3	COMMUNITY KITCHEN	1475	1	$20,000				

Annual Statement/Performance and Evaluation Report
Capital Fund Program and Capital Fund Program Replacement Housing Factor (CFP/CFPRHF)
Part III: Implementation Schedule

PHA Name:	**Grant Type and Number** Capital Fund Program No: Replacement Housing Factor No:	**Federal FY of Grant:**

Development Number Name/HA-Wide Activities	All Fund Obligated (Quarter Ending Date)			All Funds Expended (Quarter Ending Date)			Reasons for Revised Target Dates
	Original	Revised	Actual	Original	Revised	Actual	
PHA-WIDE	06/30/09			06/30/10			
NY020-1	06/30/09			06/30/10			
NY020-2	06/30/09			06/30/10			
NY020-3	06/30/09			06/30/10			

Capital Fund Program Five-Year Action Plan
Part I: Summary

PHA Name				☒ **Original 5-Year Plan** ☐ **Revision No:**	
Development Number/Name/HA-Wide	Year 1	Work Statement for Year 2 FFY Grant: 2008 PHA FY: 2008	Work Statement for Year 3 FFY Grant: 2009 PHA FY: 2009	Work Statement for Year 4 FFY Grant: 2010 PHA FY: 2010	Work Statement for Year 5 FFY Grant: 2011 PHA FY: 2011
	Annual Statement				
PHA-WIDE		$88,313	$82,263	$134,263	
NY020-1		$115,950		$45,000	
NY020-2		$215,000	$67,000	$125,000	
NY020-3		$80,000	$350,000	$195,000	
CFP Funds Listed for 5-year planning		$499,263	$499,263	$499,263	$499,263
Replacement Housing Factor Funds					

Capital Fund Program Five-Year Action Plan
Part II: Supporting Pages—Work Activities

Activities for Year 1	Activities for Year :_08___ FFY Grant:2008 PHA FY:			Activities for Year: _09__ FFY Grant: 2009 PHA FY:		
	Development Name/Number	**Major Work Categories**	**Estimated Cost**	**Development Name/Number**	**Major Work Categories**	**Estimated Cost**
See	PHA-WIDE	TRAINING	10,000	PHA-WIDE	TRAINING	10,000
Annual	PHA-WIDE	SALARIES	52,000	*PHA-WIDE*	SALARIES	40,000
Statement	PHA-WIDE	A/E FEES	36,313	PHA-WIDE	*A/E FEES*	32,263
	NY20-3	KITCHENS	250,000	NY20-3	BOILERS	350,000
	NY20-3	BATHROOMS	50,000	NY20-3	ELECTRICAL	37,000
	NY20-3	COMMUNITY ROOM	50,950	NY20-3	TRUCK	30,000
	NY20-3	SITE WORK	50,000			
		Total CFP Estimated Cost	$499,263			$499,236

Capital Fund Program Five-Year Action Plan
Part II: Supporting Pages—Work Activities

Activities for Year : 2010 FFY Grant: 2010 PHA FY:			Activities for Year: 2011 FFY Grant:2011 PHA FY:		
Development Name/Number	**Major Work Categories**	**Estimated Cost**	**Development Name/Number**	**Major Work Categories**	**Estimated Cost**
PHA-WIDE	TRAINING	10,000	PHA-WIDE	TRAINING	10,000
PHA-WIDE	SALARIES	47,950	*PHA-WIDE*	SALARIES	47,950
PHA-WIDE	A/E FEES	26,313	PHA-WIDE	*A/E FEES*	26,313
PHA-WIDE	OPERATIONS	50,000	*PHA-WIDE*	OPERATIONS	50,000
NY20-1	SIDING	45,000	NY20-1	SIDING	45,000
NY20-2	SIDING	125,000	NY20-2	SIDING	125,000
NY20-3	STOVES	45,000	NY20-3	STOVES	45,000
NY20-3	REFRIG.	100,000	NY20-3	REFRIG.	100,000
NY20-3	INTERIOR DOORS	50,000	NY20-3	INTERIOR DOORS	50,000
Total CFP Estimated Cost		$499,236			$499,263

PET OWNERSHIP

Effective October 1, 2000, limited ownership of dogs and cats (including small, caged animals, birds or fish) is permitted, subject to the requirements of state and local laws. All animals shall not weigh over a total of 20 lbs. Residents shall provide on an annual basis, a copy of the required city license. A security deposit of $100 is also required along with an insurance policy protecting the Authority for any physical damage that the animal may do. Other animals are not permitted at SSHA developments. The Authority continues its ban on dangerous or threatening animals or animals that become a nuisance. Because of concerns regarding the impact of the change of the law, SSHA residents are advised that this policy is subject to modification.

(SEE CITY CODE BELOW)

CODE OF THE CITY OF SARATOGA SPRINGS NEW YORK
V9 Updated through 12-29-2000

PART II GENERAL LEGISLATION
Chapter 101, DOGS AND OTHER ANIMALS

[HISTORY: Adopted by the City Council of the City of Saratoga Springs at time of adoption of Code 4-4-1994 by L.L. No. 1-1994 (see Ch. 1, General Provisions, Art. I). Amendments noted where applicable.]

GENERAL REFERENCES

Noise -- See Ch. 148.

ARTICLE I, Dogs Generally

§ 101-1. Definitions.

As used and intended in this chapter and for the purposes hereof, unless the context otherwise indicates, the following terms shall have the meanings indicated:

ANIMAL CONTROL OFFICER -- A Dog Control Officer as defined in § 114 of the New York State Agriculture and Markets Law and will be responsible to enforce all city ordinances enacted concerning dogs and other animals and to enforce Article 7 of the New York State Agriculture and Markets Law, Licensing, Identification and Control of Dogs.

CONFINED -- As applied to a dog, that such animal is securely confined or restrained and kept on the owner's premises either within a building, kennel or other suitable enclosure or securely fastened on a chain, wire or other effective tether of such length and so arranged that the animal cannot reach or endanger any person on any adjacent premises or on any public street, way or place or, if the animal is being transported by the owner, that it is securely confined in a crate or other container or so restrained in a vehicle that it cannot escape therefrom

DOG -- Includes both male and female dogs.

OWNER -- Includes any person or persons, firm, association or corporation who or which at any time owns or has custody and control of or harbors or is otherwise responsible for any dog which is kept, brought or comes within the corporate limits of this city.

§ 101-2. Compliance required.

The owner, as above defined, of every dog which is at any time kept, brought or comes within the corporate limits of this city will be held responsible for the strict observance by such animal and with respect to such animal of all the rules and regulations contained in this chapter at all times when such animal is within the corporate limits of this city.

§ 101-3. Report of bites.

Every owner of a dog shall immediately report to the Department of Public Safety, Health Officer or Animal Control Officer every case where a person has been bitten by a dog.

§ 101-4. Failure to confine.

Every owner failing to confine a dog after being directed to do so by the Health Officer and/or Animal Control Officer shall be guilty of violating the provisions of this Article.

§ 101-5. Report of rabies.

Every dog having rabies or suspected of being infected with rabies shall be reported immediately to the Department of Public Safety or Health Officer, and the owner shall promptly comply with any and all directions the Health Officer and/or the Animal Control Officer shall give with reference to the observation of such animal or the continued confinement, immunization or other disposition to be made of such animal under the provisions of Section 2.14 of Part 2 of the State Sanitary Code, or otherwise.

§ 101-6. Enforcement

The Police Department is hereby authorized and directed to enforce strictly all the provisions, rules and regulations of this chapter or any emergency orders issued by the Health Officer.

§ 101-7. Penalties for offenses.

Every person violating the provisions of this Article shall, upon conviction, be punishable by a fine of not less than $50 nor more than $100.

ARTICLE II, Dog Control

§ 101-8. Leash or other control required. [Amended 5-5-1998]

No person who owns, harbors or has the custody and control of any dog shall cause or permit said dog to be on any street or in any public place in the City of Saratoga Springs unless said dog is under the complete control of the person accompanying the animal. As used in this section, the term "control" shall mean that the dog shall be held on a leash of sufficient strength not exceeding 25 feet in length.

101-9. Nuisances. [Amended 2-2-1999]

No person, company or corporation who owns a dog shall cause or permit his or her dog to become a nuisance within the corporate limits of the City of Saratoga Springs, New York. As used in this section, "nuisance" shall be defined as follows:

A. Dumping, knocking over or tearing open of garbage and other receptacles.

B. Depositing of fecal matter or urinating upon property of another person, company or corporation.

C. Fighting with other dogs or other domestic animals.

D. Barking, howling, whining or other noise which is of such character that a reasonable person of normal sensitivities would not tolerate under the circumstances.

E. Tearing, digging or otherwise destroying or damaging property of any person, company or corporation.

§ 101-10. Penalties for offenses. [Amended 2-2-1999]

Any person convicted of any violation of §§ 101-8 and 101-9 hereof shall be punishable by fines as follows:

A. For the first offense: a fine of up to $50.

B. For the second and subsequent offense: a fine of up to $250, and each day on which the violation continues shall be and constitute a separate offense

§ 101-11. Report of violations

It shall be the responsibility of all persons to report violations of §§ 101-8 and 101-9 hereof to the Police Department of the City of Saratoga Springs, New York, in order that identification of the dog and the owner may be made. It shall further be the responsibility of any police officer to whom the complaint is made to serve a summons for any such violation upon identification of the dog and owner by the person reporting such violation.

§ 101-12. Seizure and redemption of dogs

In addition to the foregoing penalties, any dog, unaccompanied by its owner, harborer or custodian, found in violation of §§ 101-8 or 101-9 hereof shall be forthwith picked up by the representative of an agency retained for such purpose by the City of Saratoga Springs and taken to an authorized kennel or pound. In such event, said dog shall be released only upon the payment of the fine specified in § 101-10 hereof, in addition to a daily service charge as agreed upon between the authorized agency and the City of Saratoga Springs.

§ 101-13. Dogs attacking persons; penalties for offenses.

A. No person, company or corporation who owns, harbors or has custody and control of any dog shall cause or permit such dog to attack any person at any time. As used in this section, the term "attack" shall be defined as any physical assault, including mauling, biting, tearing or scratching

B. Any person convicted of a violation of this section shall be punishable by a fine of not less than $25 nor more than $50 for the first offense and by a fine of not less than $50 nor more than $75 for a second offense.

C. In addition to the foregoing penalties, said owner shall be liable for all reasonable medical costs and the cost of replacing damaged property as determined by the City Court upon presentation of medical services receipts and replaced property receipts.

D. The owner, harborer or custodian of any dog who has been convicted of a second offense shall be required to hold said animal on a leash, as described in § 101-8 hereof, at all times when not on his or her property.

E. Upon a third violation of this section, the owner of said dog shall be required, within 30 days after such conviction, to dispose of said animal outside the City of Saratoga Springs and will also be liable for any medical costs or costs of replacement for damaged property.

F. In the event of the owner's refusal, failure or neglect to do so, he or she shall be punishable by a fine of $250, medical costs and costs of replacement of damaged property and shall be deemed a disorderly person and punishable as such.

G. Each day on which such refusal, failure or neglect continues shall constitute a separate offense.

ARTICLE III, Animals at Large; Cruelty and Abandonment

§ 101-14. Animals at large prohibited; penalties for offenses.

A. No person being the owner or having the custody or control of any cattle, horse, sheep or swine shall permit the same to be at large upon a highway or other public place.

B. Every person violating this section shall, upon conviction, be punishable by a fine not to exceed $25 for each offense. A person who carries or causes to be carried in or upon any vehicle or otherwise any animal in a cruel or inhumane manner or so as to produce torture is guilty of a misdemeanor, punishable by imprisonment for not more than one year or by a fine of not more than $500, or by both.

§ 101-16. Abandonment; penalties for offenses.

A person being the owner or possessor or having charge or custody of an animal who abandons such animal or leaves it to die in a street, road or public place or who allows such animal, if it becomes disabled, to lie in a public street, road or public place more than three hours after he receives notice that it is left disabled is guilty of a misdemeanor, punishable by imprisonment for not more than one year or by a fine of not more than $500, or both.

§ 101-17. Failure to care for animals; penalties for offenses.

A. No person shall fail to provide proper food, water or shelter, taking into account the existing weather conditions, whether current or anticipated. "Food" shall mean food necessary to maintain the good health of the animal. "Water" shall mean water which is clean, in sufficient quantity to sustain the animal and not frozen. "Shelter" shall mean not only the place where the animal may get out of the weather, to include temperature, but also includes an adequate size area for exercise, taking into account the size and activity of the animal.

B. A person found in violation of this section is guilty of a misdemeanor, punishable by imprisonment for not more than one year or by a fine of not more than $500, or both.

§ 101-18. Establishment; fees

There may be a public pound located at such place as the Council may from time to time direct and at such fees as the Council may establish.

ARTICLE V, Poultry and Swine

§ 101-19. Fowl at large.

No person shall allow fowl to run at large in the Inside Tax District, but he shall keep the same in suitable houses and runways.

101-20. Noise by fowl

No person shall harbor a crowing cock in the Inside Tax District, the crowing of which disturbs neighbors during the hours from 12:00 midnight to 7:00 a.m., longer than one day after written notice thereof by the office of the Commissioner of Public Safety.

§ 101-21. Keeping swine.

No swine shall be kept in the Inside Tax District. Swine in the Outside Tax District must be kept within an enclosure located not less than 200 feet from a highway and not less than 50 feet from a dwelling. A watertight feeding trough must be provided, and no swill shall be thrown upon the ground. The feed trough and enclosure must be kept in a clean and sanitary condition. Odors from such enclosure which shall be offensive to passers upon a highway or to neighbors shall be presumptive evidence of the unsanitary condition thereof.

§ 101-22. Penalties for offenses.

Any person in violation of §§ 101-19, 101-20 and 101-21 shall be subject to a fine of $25 for each offense and $15 for each day's continuance after notice from the Commissioner of Public Safety or his agent of the violation of these sections.

ARTICLE VI, Compliance With Statute

§ 101-23. Late penalty for dog licenses.

Any person, company or corporation who fails to license his or her dog in accordance with Article 7 of the New York State Agriculture and Markets Law shall be assessed a civil penalty of $10 for each dog, in addition to the required license fees as specified in Article 7 of the New York State Agriculture and Markets Law.

§ 101-24. Applicability of state provisions.

All persons, companies or corporations who own, harbor or have the custody and control of any dog will comply with all rules, regulations and laws of Article 7 of the New York State Agriculture and Markets Law and the New York Codes, Rules and Regulations pertaining to said Article when such dog is within the corporate limits of the City of Saratoga Springs, New York.

ARTICLE VII, Cleaning Up After Pets [Added 5-5-1998]

§ 101-25. Compliance required.

Any person who owns, keeps, possesses or controls any dog shall promptly remove any fecal matter left by the dog on any public property and on any private property not owned by such person or lawfully occupied by such person.

§ 101-26. Possession of cleaning implements required in public places.

In addition to and not in limitation of the provisions of § 101-25 above, every person who shall own, keep, possess or control any dog within the City of Saratoga Springs shall possess, at all times when accompanying said dog within such public place, implements or devices sufficient to clean and remove any fecal matter left by the dog in said public place. Failure to possess such implements or devices under such circumstances shall be sufficient to constitute a violation of this article.

§ 101-27. Penalties for offenses.

Any person violating this article shall, upon conviction, be subject to a fine of $25 for each offense.

APPENDIX A
SARATOGA SPRINGS HOUSING AUTHORTIY
ORGANIZATIONAL CHART

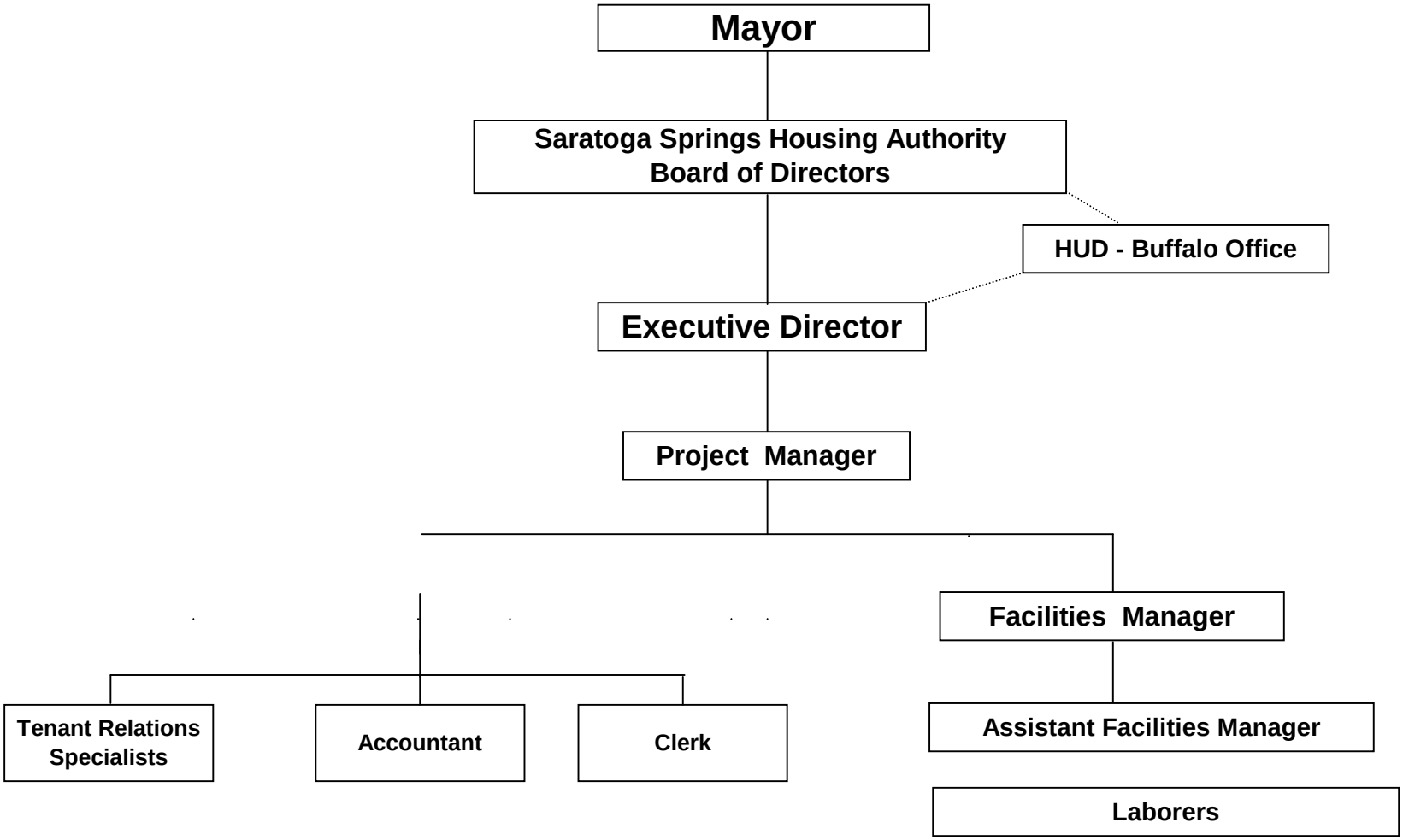

Saratoga Springs Housing Authority
Resident Advisory Board

President	Vivian Reeves
Vice President	Irene Sprattler
Sr. Rep.	Isable Berrios
Secretary	Alice Hitzegrad
Sunshine Committee	Myrtle Clapp
Treasurer	Neddie Van Wie

14.0 CONTINUED OCCUPANCY AND COMMUNITY SERVICE

14.1 GENERAL

In order to be eligible for continued occupancy, each adult family member must either (1) contribute eight hours per month of community service (not including political activities) within the community in which the public housing development is located, or (2) participate in an economic self-sufficiency program unless they are exempt from this requirement

14.2 EXEMPTIONS

The following adult family members of tenant families are exempt from this requirement.

A. Family members who are 62 or older

B. Family members who are blind or disabled

C. Family members who are the primary care giver for someone who is blind or disabled

D. Family members engaged in work activity

E. Family members who are exempt from work activity under part A title IV of the Social Security Act or under any other State welfare program, including the welfare-to-work program

F. Family members receiving assistance under a State program funded under part A title IV of the Social Security Act or under any other State welfare program, including welfare-to-work and who are in compliance with that program

14.3 NOTIFICATION OF THE REQUIREMENT

The Saratoga Springs Housing Authority shall identify all adult family members who are apparently not exempt from the community service requirement.

The Saratoga Springs Housing Authority shall notify all such family members of the community service requirement and of the categories of individuals who are exempt from the requirement. The notification will provide the opportunity for family members to claim and explain an exempt status. The Saratoga Springs Housing Authority shall verify such claims.

The notification will advise families that their community service obligation will begin upon the effective date of their first annual reexamination on or after 10/1/03. For family's paying a flat rent, the obligation begins on the date their annual reexamination would have been effective had an annual reexamination taken place. It will also advise them that failure to comply with the community service requirement will result in ineligibility for continued occupancy at the time of any subsequent annual reexamination.

14.4 VOLUNTEER OPPORTUNITIES

Community service includes performing work or duties in the public benefit that serve to improve the quality of life and/or enhance resident self-sufficiency, and/or increase the self-responsibility of the resident within the community.

An economic self sufficiency program is one that is designed to encourage, assist, train or facilitate the economic independence of participants and their families or to provide work for participants. These programs may include programs for job training, work placement, basic skills training, education, English proficiency, work fare, financial or household management, apprenticeship, and any program necessary to ready a participant to work (such as substance abuse or mental health treatment).

The Saratoga Springs Housing Authority will coordinate with social service agencies, local schools, and the Human Resources Office in identifying a list of volunteer community service positions.

Together with the resident advisory councils, the Saratoga Springs Housing Authority may create volunteer positions such as hall monitoring, litter patrols, and supervising and record keeping for volunteers.

14.5 THE PROCESS

At the first annual reexamination on or after October 1, 2003, and each annual reexamination thereafter, the Saratoga Springs Housing Authority will do the following:

A. Provide a list of volunteer opportunities to the family members.

B. Provide information about obtaining suitable volunteer positions.

C. Provide a volunteer time sheet to the family member. Instructions for the time sheet require the individual to complete the form and have a supervisor date and sign for each period of work.

D. Assign family members to a volunteer coordinator who will assist the family members in identifying appropriate volunteer positions and in meeting their responsibilities. The volunteer coordinator will track the family member's progress monthly and will meet with the family member as needed to best encourage compliance.

E. Thirty (30) days before the family's next lease anniversary date, the volunteer coordinator will advise the Saratoga Springs Housing Authority whether each applicable adult family member is in compliance with the community service requirement.

14.6 NOTIFICATION OF NON-COMPLIANCE WITH COMMUNITY SERVICE REQUIREMENT

The Saratoga Springs Housing Authority will notify any family found to be in noncompliance of the following:

A. The family member(s) has been determined to be in noncompliance;

B. That the determination is subject to the grievance procedure; and

C. That, unless the family member(s) enter into an agreement to comply, the lease will not be renewed or will be terminated;

14.7 OPPORTUNITY FOR CURE

The Saratoga Springs Housing Authority will offer the family member(s) the opportunity to enter into an agreement prior to the anniversary of the lease. The agreement shall state that the family member(s) agrees to enter into an economic self-sufficiency program or agrees to contribute to community service for as many hours as needed to comply with the requirement over the past 12-month period. The cure shall occur over the 12-month period beginning with the date of the agreement and the resident shall at the same time stay current with that year's community service requirement. The first hours a resident earns goes toward the current commitment until the current year's commitment is made.

The volunteer coordinator will assist the family member in identifying volunteer opportunities and will track compliance on a monthly basis.

If any applicable family member does not accept the terms of the agreement, does not fulfill their obligation to participate in an economic self-sufficiency program, or falls behind in their obligation under the agreement to perform community service by more than three (3) hours after three (3) months, the Saratoga Springs Housing Authority shall take action to terminate the lease.

SARATOGA SPRINGS HOUSING AUTHORITY
VIOLENCE AGAINST WOMEN ACT (VAWA) POLICY

I. Purpose and Applicability

The purpose of this policy (herein called "Policy") is to implement the applicable provisions of the Violence Against Women and Department of Justice Reauthorization Act of 2005 (Pub. L. 109-162) and more generally to set forth AHA's policies and procedures regarding domestic violence, dating violence, and stalking, as hereinafter defined.

This Policy shall be applicable to the administration by SSHA of all federally subsidized public housing and Section 8 rental assistance under the United States Housing Act of 1937 (42 U.S.C. §1437 *et seq.*). Notwithstanding its title, this policy is gender-neutral, and its protections are available to males who are victims of domestic violence, dating violence, or stalking as well as female victims of such violence.

II. Goals and Objectives

This Policy has the following principal goals and objectives:

A. Maintaining compliance with all applicable legal requirements imposed by VAWA;

B. Ensuring the physical safety of victims of actual or threatened domestic violence, dating violence, or stalking who are assisted by SSHA;

C. Providing and maintaining housing opportunities for victims of domestic violence dating violence, or stalking;

D. Creating and maintaining collaborative arrangements between SSHA, law enforcement authorities, victim service providers, and others to promote the safety and well-being of victims of actual and threatened domestic violence, dating violence and stalking, who are assisted by SSHA; and

E. Taking appropriate action in response to an incident or incidents of domestic violence, dating violence, or stalking, affecting individuals assisted by SSHA.

III. Other SSHA Policies and Procedures

This Policy shall be referenced in and attached to SSHA's Five-Year Public Housing Agency Plan and shall be incorporated in and made a part of SSHA's Admissions and Continued Occupancy Policy. SSHA's annual public housing agency plan shall also contain information concerning AHA's activities, services or programs relating to domestic violence, dating violence, and stalking.

To the extent any provision of this policy shall vary or contradict any previously adopted policy or procedure of SSHA, the provisions of this Policy shall prevail.

IV. Definitions

As used in this Policy:

A. *Domestic Violence* – The term 'domestic violence' includes felony or misdemeanor crimes of violence committed by a current or former spouse of the victim, by a person with whom the victim shares a child in common, by a person who is cohabiting with or has cohabited with the victim as a spouse, by a person similarly situated to a spouse of the victim under the domestic or family violence laws of the jurisdiction receiving grant monies, or by any other person against an adult or youth victim who is protected from that person's acts under the domestic or family violence laws of the jurisdiction."

B. *Dating Violence* – means violence committed by a person—

(A) who is or has been in a social relationship of a romantic or intimate nature with the victim; and
(B) where the existence of such a relationship shall be determined based on a consideration of the following factors:

(i) The length of the relationship.
(ii) The type of relationship.
(iii) The frequency of interaction between the persons involved in the relationship.

C. *Stalking* – means –

(A) (i) to follow, pursue, or repeatedly commit acts with the intent to kill, injure, harass, or intimidate another person; and (ii) to place under surveillance with the intent to kill, injure, harass or intimidate another person; and

(B) in the course of, or as a result of, such following, pursuit, surveillance or repeatedly committed acts, to place a person in reasonable fear of the death of, or serious bodily injury to, or to cause substantial emotional harm to –

(i) that person;
(ii) a member of the immediate family of that person; or
(iii) the spouse or intimate partner of that person;

D. *Immediate Family Member* - means, with respect to a person –

(A) a spouse, parent, brother, sister, or child of that person, or an individual to whom that person stands in loco parentis; or
(B) any other person living in the household of that person and related to that person by blood or marriage.

E. *Perpetrator* – means person who commits an act of domestic violence, dating violence or stalking against a victim.

V. Admissions and Screening

A. *Non-Denial of Assistance*. SSHA will not deny admission to public housing or to the Section 8 rental assistance program to any person because that person is or has been a victim of domestic violence, dating violence, or stalking, provided that such person is otherwise qualified for such admission.

[Optional preference provision: Note that VAWA does not require an admissions preference, and, therefore, if such a preference is adopted it need not be applicable to victims of dating violence and stalking as well as to domestic violence]

B. *Admissions Preference.* Applicants for housing assistance from SSHA will receive a preference in admissions by virtue of their status as victims of domestic violence [dating violence, stalking]. This preference is particularly described as follows: [insert description including any requirements with respect to evidence of past domestic violence incidents, etc.]

[Optionaladverse information provision : Note that VAWA does not require such a provision]

C. *Mitigation of Disqualifying Information*. When so requested in writing by an applicant for assistance whose history includes incidents in which the applicant was a victim of domestic violence, AHA, may but shall not be obligated to, take such information into account in mitigation of potentially disqualifying information, such as poor credit history or previous damage to a dwelling. If requested by an applicant to take such mitigating information into account, SSHA shall be entitled to conduct such inquiries as are reasonably necessary to verify the claimed history of domestic violence and its probable relevance to the potentially disqualifying information. SSHA will not disregard or mitigate potentially disqualifying information if the applicant household includes a perpetrator of a previous incident or incidents of domestic violence.

VI. Termination of Tenancy or Assistance

A. *VAWA Protections.* Under VAWA, public housing residents and persons assisted under the Section 8 rental assistance program have the following specific protections, which will be observed by AHA:

1. An incident or incidents of actual or threatened domestic violence, dating violence, or stalking will not be considered to be a “serious or repeated” violation of the lease by the victim or threatened victim of that violence and will not be good cause for terminating the tenancy or occupancy rights of or assistance to the victim of that violence.

2. In addition to the foregoing, tenancy or assistance will not be terminated by SSHA as a result of criminal activity, if that criminal activity is directly related to domestic violence, dating violence or stalking engaged in by a member of the assisted household, a guest or another person under the tenant’s control, and the tenant or an immediate family member is the victim or threatened victim of this criminal activity.

However, the protection against termination of tenancy or assistance described in this paragraph is subject to the following limitations:

(a) Nothing contained in this paragraph shall limit any otherwise available authority of SSHA' or a Section 8 owner or manager to terminate tenancy, evict, or to terminate assistance, as the case may be, for any violation of a lease or program requirement not premised on the act or acts of domestic violence, dating violence, or stalking in question against the tenant or a member of the tenant's household. However, in taking any such action, neither SSHA nor a Section 8 manager or owner may apply a more demanding standard to the victim of domestic violence dating violence or stalking than that applied to other tenants.

(b) Nothing contained in this paragraph shall be construed to limit the authority of AHA or a Section 8 owner or manager to evict or terminate from assistance any tenant or lawful applicant if the owner, manager or SSHA, as the case may be, can demonstrate an actual and imminent threat to other tenants or to those employed at or providing service to the property, if the tenant is not evicted or terminated from assistance.

B. *Removal of Perpetrator.* Further, notwithstanding anything in paragraph VI.A.2. or Federal, State or local law to the contrary, SSHA or a Setion 8 owner or manager, as the case may be, may bifurcate a lease, or remove a household member from a lease, without regard to whether a household member is a signatory to a lease, in order to evict, remove, terminate occupancy rights, or terminate assistance to any individual who is a tenant or lawful occupant and who engages in acts of physical violence against family members or others. Such action against the perpetrator of such physical violence may be taken without evicting, removing, terminating assistance to, or otherwise penalizing the victim of such violence who is also the tenant or a lawful occupant. Such eviction, removal, termination of occupancy rights, or termination of assistance shall be effected in accordance with the procedures prescribed by law applicable to terminations of tenancy and evictions by SSHA. Leases used for all public housing operated by SSHA and, at the option of Section 8 owners or managers, leases for dwelling units occupied by families assisted with Section 8 rental assistance administered by SSHA, shall contain provisions setting forth the substance of this paragraph.

VII. Verification of Domestic Violence, Dating Violence or Stalking

A. *Requirement for Verification.* The law allows, but does not require, SSHA or a section 8 owner or manager to verify that an incident or incidents of actual or threatened domestic violence, dating violence, or stalking claimed by a tenant or other lawful occupant is bona fide and meets the requirements of the applicable definitions set forth in this policy. Subject only to waiver as provided in paragraph VII. C., SSHA shall require verification in all cases where an individual claims protection against an action involving such individual proposed to be taken by SSHA. Section 8 owners or managers receiving rental assistance administered by SSHA may elect to require verification, or not to require it as permitted under applicable law.

Verification of a claimed incident or incidents of actual or threatened domestic violence, dating violence or stalking may be accomplished in one ofthe following three ways:

1. *HUD-approved form* - by providing to AHA or to the requesting Section 8 owner or manager a written certification, on a form approved by the U.S. Department of Housing and Urban Development (HUD), that the individual is a victim of domestic violence, dating violence or stalking that the incident or incidents in question are bona fide incidents of actual or threatened abuse meeting the requirements of the applicable definition(s) set forth in this policy. The incident or incidents in question must be described in reasonable detail as required in the HUD-approved form, and the completed certification must include the name of the perpetrator.

2. *Other documentation* - by providing to AHA or to the requesting Section 8 owner or manager documentation signed by an employee, agent, or volunteer of a victim service provider, an attorney, or a medical professional, from whom the victim has sought assistance in addressing the domestic violence, dating violence or stalking, or the effects of the abuse, described in such documentation. The professional providing the documentation must sign and attest under penalty of perjury (28 U.S.C. 1746) to the professional's belief that the incident or incidents in question are bona fide incidents of abuse meeting the requirements of the applicable definition(s) set forth in this policy. The victim of the incident or incidents of domestic violence, dating violence or stalking described in the documentation must also sign and attest to the documentation under penalty of perjury.

3. *Police or court record* – by providing to SSHA or to the requesting Section 8 owner or manager a Federal, State, tribal, territorial, or local police or court record describing the incident or incidents in question.

B. *Time allowed to provide verification/ failure to provide.* An individual who claims protection against adverse action based on an incident or incidents of actual or threatened domestic violence, dating violence or stalking, and who is requested by SSHA, or a Section 8 owner or manager to provide verification, must provide such verification within 14 business days (*i.e.,* 14 calendar days, excluding Saturdays, Sundays, and federally-recognized holidays) after receipt of the request for verification. Failure to provide verification, in proper form within such time will result in loss of protection under VAWA and this policy against a proposed adverse action.

C. *Waiver of verification requirement*. The Executive Director of SSHA, or a Section 8 owner or manager, may, with respect to any specific case, waive the above-stated requirements for verification and provide the benefits of this policy based on the victim's statement or other corroborating evidence. Such waiver may be granted in the sole discretion of the Executive Director, owner or manager. Any such waiver must be in writing. Waiver in a particular instance or instances shall not operate as precedent for, or create any right to, waiver in any other case or cases, regardless of similarity in circumstances.

VIII. Confidentiality

A. *Right of confidentiality.* All information (including the fact that an individual is a victim of domestic violence, dating violence or stalking) provided to SSHA or to a Section 8 owner

or manager in connection with a verification required under section VII of this policy or provided in lieu of such verification where a waiver of verification is granted, shall be retained by the receiving party in confidence and shall neither be entered in any shared database nor provided to any related entity, except where disclosure is:

1. requested or consented to by the individual in writing, or

2. required for use in a public housing eviction proceeding or in connection with termination of Section 8 assistance, as permitted in VAWA, or

3. otherwise required by applicable law.

B. *Notification of rights.* All tenants of public housing and tenants participating in the Section 8 rental assistance program administered by SSHA shall be notified in writing concerning their right to confidentiality and the limits on such rights to confidentiality.

[Optional provisions – paragraphs A through D]

VIII. Transfer to New Residence

A. *Application for transfer*. In situations that involve significant risk of violent harm to an individual as a result of previous incidents or threats of domestic violence, dating violence, or stalking, SSHA will, if an approved unit size is available at a location that may reduce the risk of harm, approve transfer by a public housing or Section 8 tenant to a different unit in order to reduce the level of risk to the individual. A tenant who requests transfer must attest in such application that the requested transfer is necessary to protect the health or safety of the tenant or another member of the household who is or was the victim of domestic violence dating violence or stalking and who reasonably believes that the tenant or other household member will be imminently threatened by harm from further violence if the individual remains in the present dwelling unit.

B. *Action on applications.* SSHA will act upon such an application promptly .

C. *No right to transfer*. SSHA will make every effort to accommodate requests for transfer when suitable alternative vacant units are available and the circumstances warrant such action. However, except with respect to portability of Section 8 assistance as provided in paragraph IX. E. below the decision to grant or refuse to grant a transfer shall lie within the sole discretion of AHA, and this policy does not create any right on the part of any applicant to be granted a transfer.

D. *Family rent obligations*. If a family occupying SSHA public housing moves before the expiration of the lease term in order to protect the health or safety of a household member, the family will remain liable for the rent during the remainder of the lease term unless released by SSHA. In cases where SSHA determines that the family's decision to move was reasonable under the circumstances, SSHA may wholly or partially waive rent payments and any rent owed shall be reduced by the amounts of rent collected for the remaining lease term from a tenant subsequently occupying the unit.

E. *Portability*. Notwithstanding the foregoing, a Section 8-assisted tenant will not be denied portability to a unit located in another jurisdiction (notwithstanding the term of the tenant's existing lease has not expired, or the family has not occupied the unit for 12 months) so long as the tenant has complied with all other requirements of the Section 8 program and has moved from the unit in order to protect a health or safety of an individual member of the household who is or has been the victim of domestic violence dating violence or stalking and who reasonably believes that the tenant or other household member will be imminently threatened by harm from further violence if the individual remains in the present dwelling unit.

[Optional Provision]

X. Court Orders/Family Break-up

A. *Court orders*. It is SSHA's policy to honor orders entered by courts of competent jurisdiction affecting individuals assisted by AHA and their property. This includes cooperating with law enforcement authorities to enforce civil protection orders issued for the protection of victims and addressing the distribution of personal property among household members in cases where a family breaks up.

B. *Family break-up*. Other SSHA policies regarding family break-up are contained in AHA's Public Housing Admissions and Continuing Occupancy Plan (ACOP) and its Section 8 Administrative Plan.

[Optional provision]

XI. Relationships with Service Providers

It is the policy of SSHA to cooperate with organizations and entities, both private and governmental, that provide shelter and/or services to victims of domestic violence. If SSHA staff become aware that an individual assisted by SSHA is a victim of domestic violence, dating violence or stalking, SSHA will refer the victim to such providers of shelter or services as appropriate. Notwithstanding the foregoing, this Policy does not create any legal obligation requiring SSHA either to maintain a relationship with any particular provider of shelter or services to victims or domestic violence or to make a referral in any particular case. SSHA's annual public housing agency plan shall describe providers of shelter or services to victims of domestic violence with which SSHA has referral or other cooperative relationships.

XII. Notification

SSHA shall provide written notification to applicants, tenants, and Section 8 owners and managers, concerning the rights and obligations created under VAWA relating to confidentiality, denial of assistance and, termination of tenancy or assistance.

XIII. Relationship with Other Applicable Laws

Neither VAWA nor this Policy implementing it shall preempt or supersede any provision of Federal, State or local law that provides greater protection than that provided under VAWA for victims of domestic violence, dating violence or stalking.

XIV. Amendment

This policy may be amended from time to time by SSHA as approved by the SSHA Board of Commissioners.

Annual Statement/Performance and Evaluation Report
Capital Fund Program and Capital Fund Program Replacement Housing Factor (CFP/CFPRHF) Part I: Summary

PHA Name: Saratoga Springs Housing Authority	Grant Type and Number : NY06P02050106 Capital Fund Program Grant No: 07 Replacement Housing Factor Grant No:	Federal FY of Grant: 2006

☐ Original Annual Statement ☐ Reserve for Disasters/ Emergencies ☐ Revised Annual Statement (revision no:)
☒ Performance and Evaluation Report for Period Ending: ☐ Final Performance and Evaluation Report

Line	Summary by Development Account	Total Estimated Cost		Total Actual Cost	
		Original	Revised	Obligated	Expended
1	Total non-CFP Funds				
2	1406 Operations	$25,000		$0	$0
3	1408 Management Improvements	$15,000		$0	$0
4	1410 Administration	$40,000		$10,000	$10,000
5	1411 Audit	$0		$0	$0
6	1415 Liquidated Damages	$0		$0	$0
7	1430 Fees and Costs	$32,263		$0	$0
8	1440 Site Acquisition	$0		$0	$0
9	1450 Site Improvement	$94,765		$94,765	$94,765
10	1460 Dwelling Structures	$225,000		$97,495	$97,459
11	1465.1 Dwelling Equipment—Nonexpendable	$0		$0	$0
12	1470 Nondwelling Structures	$0		$0	$0
13	1475 Nondwelling Equipment	$27,000			
14	1485 Demolition	$0		$0	$0
15	1490 Replacement Reserve	$0		$0	$0
16	1492 Moving to Work Demonstration	$0		$0	$0
17	1495.1 Relocation Costs	$0		$0	$0
18	1499 Development Activities	$0		$0	$0
19	1501 Collaterization or Debt Service	$0		$0	$0
20	1502 Contingency	$0		$0	$0
21	Amount of Annual Grant: (sum of lines 2 – 20)	$499,263		$202,260	$202,260
22	Amount of line 21 Related to LBP Activities				
23	Amount of line 21 Related to Section 504 compliance				
24	Amount of line 21 Related to Security – Soft Costs				
25	Amount of Line 21 Related to Security – Hard Costs				
26	Amount of line 21 Related to Energy Conservation Measures				

CAPITAL FUND PROGRAM TABLES START HERE

Annual Statement/Performance and Evaluation Report
Capital Fund Program and Capital Fund Program Replacement Housing Factor (CFP/CFPRHF) Part I: Summary

PHA Name: Saratoga Springs Housing Authority	Grant Type and Number C.F.P Capital Fund Program Grant No: NY06P020501-05 Replacement Housing Factor Grant No:	Federal FY of Grant: 2005

☐ Original Annual Statement ☐ Reserve for Disasters/ Emergencies ☐ Revised Annual Statement (revision no:)
☒ Performance and Evaluation Report for Period Ending: 12/06 ☐ Final Performance and Evaluation Report

Line No.	Summary by Development Account	Total Estimated Cost		Total Actual Cost	
		Original	Revised	Obligated	Expended
1	Total non-CFP Funds				
2	1406 Operations	0		0	0
3	1408 Management Improvements	10,000		10,000	4,455
4	1410 Administration	40,000		40,000	40,000
5	1411 Audit	0		0	0
6	1415 Liquidated Damages	0		0	0
7	1430 Fees and Costs	32,263		32,236	25,853
8	1440 Site Acquisition	0		0	0
9	1450 Site Improvement	100,000		100,000	100,000
10	1460 Dwelling Structures	300,000		300,000	300,000
11	1465.1 Dwelling Equipment—Nonexpendable	0		0	0
12	1470 Nondwelling Structures	17,000		17,000	16,084
13	1475 Nondwelling Equipment				
14	1485 Demolition				
15	1490 Replacement Reserve				
16	1492 Moving to Work Demonstration				
17	1495.1 Relocation Costs				
18	1499 Development Activities				
19	1501 Collaterization or Debt Service				

Annual Statement/Performance and Evaluation Report
Capital Fund Program and Capital Fund Program Replacement Housing Factor (CFP/CFPRHF) Part I: Summary

PHA Name: Saratoga Springs Housing Authority	Grant Type and Number C.F.P Capital Fund Program Grant No: NY06P020501-05 Replacement Housing Factor Grant No:	Federal FY of Grant: 2005

☐ **Original Annual Statement** ☐ **Reserve for Disasters/ Emergencies** ☐ **Revised Annual Statement (revision no:)**
☒ **Performance and Evaluation Report for Period Ending: 12/06** ☐ **Final Performance and Evaluation Report**

Line No.	Summary by Development Account	Total Estimated Cost		Total Actual Cost	
		Original	Revised	Obligated	Expended
20	1502 Contingency				
21	Amount of Annual Grant: (sum of lines 2 – 20)	499,263		499,236	486,392
22	Amount of line 21 Related to LBP Activities				
23	Amount of line 21 Related to Section 504 compliance				
24	Amount of line 21 Related to Security – Soft Costs				
25	Amount of Line 21 Related to Security – Hard Costs				
26	Amount of line 21 Related to Energy Conservation Measures				

Component 3, (6) Deconcentration and Income Mixing

a. ☐ Yes X No: Does the PHA have any general occupancy (family) public housing developments covered by the deconcentration rule? If no, this section is complete. If yes, continue to the next question.

b. ☐ Yes ☐ No: Do any of these covered developments have average incomes above or below 85% to 115% of the average incomes of all such developments? If no, this section is complete.

If yes, list these developments as follows:

Deconcentration Policy for Covered Developments			
Development Name:	**Number of Units**	**Explanation (if any) [see step 4 at §903.2(c)(1)((iv)]**	**Deconcentration policy (if no explanation) [see step 5 at §903.2(c)(1)(v)]**