OMB Approval No: 2577-0226
(exp. 02/28/2006)

U.S. Department of Housing and Urban Development
Office of Public and Indian Housing

PHA Plans

5 Year Plan for Fiscal Years 2005-2009
Annual Plan for Fiscal Year 2007

Irvington Housing Authority

NJ 037

NOTE: THIS PHA PLANS TEMPLATE (HUD 50075) IS TO BE COMPLETED IN ACCORDANCE WITH INSTRUCTIONS LOCATED IN APPLICABLE PIH NOTICES

PHA Plan
Agency Identification

PHA Name: Irvington Housing Authority

PHA Number: NJ 037

PHA Fiscal Year Beginning: (04/2007)

Public Access to Information

Information regarding any activities outlined in this plan can be obtained by contacting: (select all that apply)

☒ Main administrative office of the PHA
☐ PHA development management offices
☐ PHA local offices

Display Locations For PHA Plans and Supporting Documents

The PHA Plans (including attachments) are available for public inspection at: (select all that apply)

☒ Main administrative office of the PHA
☐ PHA development management offices
☐ PHA local offices
☐ Main administrative office of the local government
☐ Main administrative office of the County government
☐ Main administrative office of the State government
☐ Public library
☐ PHA website
☐ Other (list below)

PHA Plan Supporting Documents are available for inspection at: (select all that apply)

☒ Main business office of the PHA
☐ PHA development management offices
☐ Other (list below)

5-YEAR PLAN
PHA FISCAL YEARS 2005-2009
[24 CFR Part 903.5]

A. Mission

State the PHA's mission for serving the needs of low-income, very low income, and extremely low-income families in the PHA's jurisdiction. (select one of the choices below)

☐ The mission of the PHA is the same as that of the Department of Housing and Urban Development: To promote adequate and affordable housing, economic opportunity and a suitable living environment free from discrimination.

☒ The PHA's mission is: To provide quality housing to low-income, very low-income and extremely low-income families in a professional and fiscally prudent manner and to provide decent safe and affordable housing to hose who choose to live in our developments. In an environment free of discrimination, that offers a full array of supportive services for all residents.

B. Goals

The goals and objectives listed below are derived from HUD's strategic Goals and Objectives and those emphasized in recent legislation. PHAs may select any of these goals and objectives as their own, or identify other goals and/or objectives. Whether selecting the HUD-suggested objectives or their own, **PHAS ARE STRONGLY ENCOURAGED TO IDENTIFY QUANTIFIABLE MEASURES OF SUCCESS IN REACHING THEIR OBJECTIVES OVER THE COURSE OF THE 5 YEARS**. (Quantifiable measures would include targets such as: numbers of families served or PHAS scores achieved.) PHAs should identify these measures in the spaces to the right of or below the stated objectives.

HUD Strategic Goal: Increase the availability of decent, safe, and affordable housing.

☒ PHA Goal: Expand the supply of assisted housing
Objectives:
- ☒ Apply for additional rental vouchers:
- ☒ Reduce public housing vacancies:
- ☐ Leverage private or other public funds to create additional housing opportunities:
- ☐ Acquire or build units or developments
- ☐ Other (list below)

☒ PHA Goal: Improve the quality of assisted housing
Objectives:
- ☒ Improve public housing management: (PHAS score)
- ☒ Improve voucher management: (SEMAP score)
- ☒ Increase customer satisfaction:

- ☒ Concentrate on efforts to improve specific management functions: (list; e.g., public housing finance; voucher unit inspections)
- ☒ Renovate or modernize public housing units:
- ☐ Demolish or dispose of obsolete public housing:
- ☐ Provide replacement public housing:
- ☐ Provide replacement vouchers:
- ☐ Other: (list below)

☒ PHA Goal: Increase assisted housing choices

Objectives:

- ☒ Provide voucher mobility counseling:
- ☒ Conduct outreach efforts to potential voucher landlords
- ☒ Increase voucher payment standards
- ☐ Implement voucher homeownership program:
- ☐ Implement public housing or other homeownership programs:
- ☐ Implement public housing site-based waiting lists:
- ☐ Convert public housing to vouchers:
- ☐ Other: (list below)

HUD Strategic Goal: Improve community quality of life and economic vitality

☒ PHA Goal: Provide an improved living environment

Objectives:

- ☐ Implement measures to deconcentrate poverty by bringing higher income public housing households into lower income developments:
- ☒ Implement measures to promote income mixing in public housing by assuring access for lower income families into higher income developments:
- ☒ Implement public housing security improvements:
- ☐ Designate developments or buildings for particular resident groups (elderly, persons with disabilities)
- ☐ Other: (list below)

HUD Strategic Goal: Promote self-sufficiency and asset development of families and individuals

☒ PHA Goal: Promote self-sufficiency and asset development of assisted households

Objectives:

- ☒ Increase the number and percentage of employed persons in assisted families:

- ☒ Provide or attract supportive services to improve assistance recipients' employability:
- ☒ Provide or attract supportive services to increase independence for the elderly or families with disabilities.
- ☐ Other: (list below)

HUD Strategic Goal: Ensure Equal Opportunity in Housing for all Americans

☒ PHA Goal: Ensure equal opportunity and affirmatively further fair housing
Objectives:

- ☒ Undertake affirmative measures to ensure access to assisted housing regardless of race, color, religion national origin, sex, familial status, and disability:
- ☒ Undertake affirmative measures to provide a suitable living environment for families living in assisted housing, regardless of race, color, religion national origin, sex, familial status, and disability:
- ☒ Undertake affirmative measures to ensure accessible housing to persons with all varieties of disabilities regardless of unit size required:
- ☐ Other: (list below)

Other PHA Goals and Objectives: (list below)

Annual PHA Plan
PHA Fiscal Year 2007
[24 CFR Part 903.7]

i. Annual Plan Type:
Select which type of Annual Plan the PHA will submit.

☒ **Standard Plan**

Streamlined Plan:

☐ **High Performing PHA**
☐ **Small Agency (<250 Public Housing Units)**
☐ **Administering Section 8 Only**

☐ **Troubled Agency Plan**

ii. Executive Summary of the Annual PHA Plan
[24 CFR Part 903.7 9 (r)]
Provide a brief overview of the information in the Annual Plan, including highlights of major initiatives and discretionary policies the PHA has included in the Annual Plan.

iii. Annual Plan Table of Contents
[24 CFR Part 903.7 9 (r)]
Provide a table of contents for the Annual Plan, including attachments, and a list of supporting documents available for public inspection.

Table of Contents

	Page #
Annual Plan	
i. Executive Summary	
ii. Table of Contents	
1. Housing Needs	5
2. Financial Resources	10
3. Policies on Eligibility, Selection and Admissions	11
4. Rent Determination Policies	20
5. Operations and Management Policies	23
6. Grievance Procedures	25
7. Capital Improvement Needs	25
8. Demolition and Disposition	27
9. Designation of Housing	28
10. Conversions of Public Housing	29
11. Homeownership	30
12. Community Service Programs	32
13. Crime and Safety	34
14. Pets	35
15. Civil Rights Certifications (included with PHA Plan Certifications)	38

16. Audit 38
17. Asset Management 38
18. Other Information 39

Attachments

Indicate which attachments are provided by selecting all that apply. Provide the attachment's name (A, B, etc.) in the space to the left of the name of the attachment. Note: If the attachment is provided as a **SEPARATE** file submission from the PHA Plans file, provide the file name in parentheses in the space to the right of the title.

Required Attachments:

☒ (A) Admissions Policy for Deconcentration 41
☒ (B) FY 2007 Capital Fund Program Annual Statement 42
☐ Most recent board-approved operating budget (Required Attachment for PHAs that are troubled or at risk of being designated troubled ONLY)

Optional Attachments:

☒ (D) PHA Management Organizational Chart 51
☒ (C) Capital Fund Program 5 Year Action Plan 46
☐ Public Housing Drug Elimination Program (PHDEP) Plan
☒ Comments of Resident Advisory Board or Boards (must be attached if not included in PHA Plan text)
☒ Other (List below, providing each attachment name)
(E) Criteria for Substantial Deviation and Significant Amendments 52
(F) Summary of Policy and Program Changes 53
(G) Resident Member on the PHA Governing Board 54
(H) Membership of the Resident Advisory Board or Boards 55
(I) Progress in meeting the 5-Year plan mission and Goals 56
(J) Implementation of Public Housing Resident Community Service Requirement 57
(K) Component 3, (6) Deconcentration and Income Mixing 59
(L) Component 10 (B) Voluntary Conversion Initial Assessments 60
(M) 2006 Performance and Evaluation Report 61
(N) 2005 Performance and Evaluation Report 65
(O) 2004 Performance and Evaluation Report 69

Supporting Documents Available for Review

Indicate which documents are available for public review by placing a mark in the "Applicable & On Display" column in the appropriate rows. All listed documents must be on display if applicable to the program activities conducted by the PHA.

List of Supporting Documents Available for Review		
Applicable & On Display	**Supporting Document**	**Applicable Plan Component**
YES	PHA Plan Certifications of Compliance with the PHA Plans and Related Regulations	5 Year and Annual Plans
YES	State/Local Government Certification of Consistency with the Consolidated Plan	5 Year and Annual Plans
YES	Fair Housing Documentation:	5 Year and Annual Plans

List of Supporting Documents Available for Review		
Applicable & On Display	**Supporting Document**	**Applicable Plan Component**
	Records reflecting that the PHA has examined its programs or proposed programs, identified any impediments to fair housing choice in those programs, addressed or is addressing those impediments in a reasonable fashion in view of the resources available, and worked or is working with local jurisdictions to implement any of the jurisdictions' initiatives to affirmatively further fair housing that require the PHA's involvement.	
YES	Consolidated Plan for the jurisdiction/s in which the PHA is located (which includes the Analysis of Impediments to Fair Housing Choice (AI))) and any additional backup data to support statement of housing needs in the jurisdiction	Annual Plan: Housing Needs
YES	Most recent board-approved operating budget for the public housing program	Annual Plan: Financial Resources;
YES	Public Housing Admissions and (Continued) Occupancy Policy (A&O), which includes the Tenant Selection and Assignment Plan [TSAP]	Annual Plan: Eligibility, Selection, and Admissions Policies
YES	Section 8 Administrative Plan	Annual Plan: Eligibility, Selection, and Admissions Policies
YES	Public Housing Deconcentration and Income Mixing Documentation: 1. PHA board certifications of compliance with deconcentration requirements (section 16(a) of the US Housing Act of 1937, as implemented in the 2/18/*99 Quality Housing and Work Responsibility Act Initial Guidance; Notice* and any further HUD guidance) and 2. Documentation of the required deconcentration and income mixing analysis	Annual Plan: Eligibility, Selection, and Admissions Policies
YES	Public housing rent determination policies, including the methodology for setting public housing flat rents ☒ check here if included in the public housing A & O Policy	Annual Plan: Rent Determination
YES	Schedule of flat rents offered at each public housing development ☒ check here if included in the public housing A & O Policy	Annual Plan: Rent Determination
YES	Section 8 rent determination (payment standard) policies ☒ check here if included in Section 8 Administrative Plan	Annual Plan: Rent Determination
YES	Public housing management and maintenance policy documents, including policies for the prevention or eradication of pest infestation (including cockroach infestation)	Annual Plan: Operations and Maintenance
YES	Public housing grievance procedures ☒ check here if included in the public housing A & O Policy	Annual Plan: Grievance Procedures
YES	Section 8 informal review and hearing procedures ☒ check here if included in Section 8 Administrative Plan	Annual Plan: Grievance Procedures

List of Supporting Documents Available for Review		
Applicable & On Display	**Supporting Document**	**Applicable Plan Component**
YES	The HUD-approved Capital Fund/Comprehensive Grant Program Annual Statement (HUD 52837) for the active grant year	Annual Plan: Capital Needs
N/A	Most recent CIAP Budget/Progress Report (HUD 52825) for any active CIAP grant	Annual Plan: Capital Needs
YES	Most recent, approved 5 Year Action Plan for the Capital Fund/Comprehensive Grant Program, if not included as an attachment (provided at PHA option)	Annual Plan: Capital Needs
N/A	Approved HOPE VI applications or, if more recent, approved or submitted HOPE VI Revitalization Plans or any other approved proposal for development of public housing	Annual Plan: Capital Needs
N/A	Approved or submitted applications for demolition and/or disposition of public housing	Annual Plan: Demolition and Disposition
N/A	Approved or submitted applications for designation of public housing (Designated Housing Plans)	Annual Plan: Designation of Public Housing
N/A	Approved or submitted assessments of reasonable revitalization of public housing and approved or submitted conversion plans prepared pursuant to section 202 of the 1996 HUD Appropriations Act	Annual Plan: Conversion of Public Housing
N/A	Approved or submitted public housing homeownership programs/plans	Annual Plan: Homeownership
N/A	Policies governing any Section 8 Homeownership program ☐ check here if included in the Section 8 Administrative Plan	Annual Plan: Homeownership
YES	Any cooperative agreement between the PHA and the TANF agency	Annual Plan: Community Service & Self-Sufficiency
N/A	FSS Action Plan/s for public housing and/or Section 8	Annual Plan: Community Service & Self-Sufficiency
N/A	Most recent self-sufficiency (ED/SS, TOP or ROSS or other resident services grant) grant program reports	Annual Plan: Community Service & Self-Sufficiency
YES	The most recent Public Housing Drug Elimination Program (PHEDEP) semi-annual performance report for any open grant and most recently submitted PHDEP application (PHDEP Plan)	Annual Plan: Safety and Crime Prevention
YES	The most recent fiscal year audit of the PHA conducted under section 5(h)(2) of the U.S. Housing Act of 1937 (42 U. S.C. 1437c(h)), the results of that audit and the PHA's response to any findings	Annual Plan: Annual Audit
-	Troubled PHAs: MOA/Recovery Plan	Troubled PHAs
YES	Policy on Ownership of Pets in Public Housing Family Developments (as required by regulation at 24 CFR Part 960, Subpart G) ☒ check here if included in the public housing A & O Policy	Pet Policy
	Other supporting documents (optional) (list individually; use as many lines as necessary)	(specify as needed)
Yes	Policies on Violence Against Women and Justice Department Reauthorization Act 2005 ☒ Check here if included in Section 8 Administrative Plan.	Annual Plan: Eligibility, Selection, and Admissions Policies

1. Statement of Housing Needs

[24 CFR Part 903.7 9 (a)]

A. Housing Needs of Families in the Jurisdiction/s Served by the PHA

Based upon the information contained in the Consolidated Plan/s applicable to the jurisdiction, and/or other data available to the PHA, provide a statement of the housing needs in the jurisdiction by completing the following table. In the "Overall" Needs column, provide the estimated number of renter families that have housing needs. For the remaining characteristics, rate the impact of that factor on the housing needs for each family type, from 1 to 5, with 1 being "no impact" and 5 being "severe impact." Use N/A to indicate that no information is available upon which the PHA can make this assessment.

Housing Needs of Families in the Jurisdiction by Family Type							
Family Type	Overall	Afford-ability	Supply	Quality	Access -ibility	Size	Loca-tion
Income <= 30% of AMI	21	5	4	3	N/A	4	2
Income >30% but <=50% of AMI	18	3	3	3	N/A	4	2
Income >50% but <80% of AMI	2	1	1	2	N/A	3	2
Elderly	7	5	2	3	4	2	4
Families with Disabilities	3	5	5	5	5	5	5
Race/Ethnicity	White	N/A	N/A	N/A	N/A	N/A	N/A
Race/Ethnicity	Black	N/A	N/A	N/A	N/A	N/A	N/A
Race/Ethnicity	Hispanic	N/A	N/A	N/A	N/A	N/A	N/A
Race/Ethnicity							

What sources of information did the PHA use to conduct this analysis? (Check all that apply; all materials must be made available for public inspection.)

☒ Consolidated Plan of the Jurisdiction/s
Indicate year: 2005

☐ U.S. Census data: the Comprehensive Housing Affordability Strategy ("CHAS") dataset

☐ American Housing Survey data
Indicate year:

☐ Other housing market study
Indicate year:

☐ Other sources: (list and indicate year of information)

B. Housing Needs of Families on the Public Housing and Section 8 Tenant- Based Assistance Waiting Lists

State the housing needs of the families on the PHA's waiting list/s**. Complete one table for each type of PHA-wide waiting list administered by the PHA.** PHAs may provide separate tables for site-based or sub-jurisdictional public housing waiting lists at their option.

Housing Needs of Families on the Waiting List

Waiting list type: (select one)
☐ Section 8 tenant-based assistance
☒ Public Housing
☐ Combined Section 8 and Public Housing
☐ Public Housing Site-Based or sub-jurisdictional waiting list (optional)
If used, identify which development/subjurisdiction:

	# of families	% of total families	Annual Turnover
Waiting list total	716		88
Extremely low income <=30% AMI	329	46	
Very low income (>30% but <=50% AMI)	294	41	
Low income (>50% but <80% AMI)	93	13	
Families with children	665	93	
Elderly families	115	16	
Families with Disabilities	337	47	
Race/ethnicity White	56	7.8	
Race/ethnicity Black	658	91.9	
Race/ethnicity Hispanic	0	0	
Race/ethnicity Asian	2	.3	
Characteristics by Bedroom Size (Public Housing Only)			
1 BR	107	14.9	4
2 BR	408	57	51
3 BR	179	25	20
4 BR	22	3.1	13
5 BR			
5+ BR			

Is the waiting list closed (select one)? ☐ No ☒ Yes
If yes:
How long has it been closed (# of months)? 90
Does the PHA expect to reopen the list in the PHA Plan year? ☒ No ☐ Yes
Does the PHA permit specific categories of families onto the waiting list, even if generally closed? ☐ No ☒ Yes Elderly & Disabled

form **HUD 50075** (03/2003)

Housing Needs of Families on the Waiting List			
Waiting list type: (select one) ☒ Section 8 tenant-based assistance ☐ Public Housing ☐ Combined Section 8 and Public Housing ☐ Public Housing Site-Based or sub-jurisdictional waiting list (optional) If used, identify which development/subjurisdiction:			
	# of families	% of total families	Annual Turnover
Waiting list total	2,695		15
Extremely low income <=30% AMI	1,294	48	
Very low income (>30% but <=50% AMI)	970	36	
Low income (>50% but <80% AMI)	431	16	
Families with children	2,452	91	
Elderly families	243	9	
Families with Disabilities	566	21	
Race/ethnicity White	81	3	
Race/ethnicity Black	2,533	94	
Race/ethnicity Hispanic	81	3	
Race/ethnicity			
Characteristics by Bedroom Size (Public Housing Only)			
1 BR			
2 BR			
3 BR			
4 BR			
5 BR			
5+ BR			
Is the waiting list closed (select one)? ☐ No ☒ Yes If yes: How long has it been closed (# of months)? 76 Does the PHA expect to reopen the list in the PHA Plan year? ☒ No ☐ Yes Does the PHA permit specific categories of families onto the waiting list, even if generally closed? ☒ No ☐ Yes			

C. Strategy for Addressing Needs

Provide a brief description of the PHA's strategy for addressing the housing needs of families in the jurisdiction and on the waiting list **IN THE UPCOMING YEAR**, and the Agency's reasons for choosing this strategy.

(1) Strategies

Need: Shortage of affordable housing for all eligible populations

Strategy 1. Maximize the number of affordable units available to the PHA within its current resources by:

Select all that apply

- ☒ Employ effective maintenance and management policies to minimize the number of public housing units off-line
- ☒ Reduce turnover time for vacated public housing units
- ☐ Reduce time to renovate public housing units
- ☐ Seek replacement of public housing units lost to the inventory through mixed finance development
- ☐ Seek replacement of public housing units lost to the inventory through section 8 replacement housing resources
- ☒ Maintain or increase section 8 lease-up rates by establishing payment standards that will enable families to rent throughout the jurisdiction
- ☒ Undertake measures to ensure access to affordable housing among families assisted by the PHA, regardless of unit size required
- ☒ Maintain or increase section 8 lease-up rates by marketing the program to owners, particularly those outside of areas of minority and poverty concentration
- ☒ Maintain or increase section 8 lease-up rates by effectively screening Section 8 applicants to increase owner acceptance of program
- ☒ Participate in the Consolidated Plan development process to ensure coordination with broader community strategies
- ☐ Other (list below)

Strategy 2: Increase the number of affordable housing units by:

Select all that apply

- ☒ Apply for additional section 8 units should they become available
- ☐ Leverage affordable housing resources in the community through the creation of mixed - finance housing
- ☐ Pursue housing resources other than public housing or Section 8 tenant-based assistance.
- ☐ Other: (list below)

Need: Specific Family Types: Families at or below 30% of median

Strategy 1: Target available assistance to families at or below 30 % of AMI

Select all that apply

- ☒ Exceed HUD federal targeting requirements for families at or below 30% of AMI in public housing
- ☐ Exceed HUD federal targeting requirements for families at or below 30% of AMI in tenant-based section 8 assistance

☐ Employ admissions preferences aimed at families with economic hardships
☒ Adopt rent policies to support and encourage work
☐ Other: (list below)

Need: Specific Family Types: Families at or below 50% of median

Strategy 1: Target available assistance to families at or below 50% of AMI
Select all that apply

☒ Employ admissions preferences aimed at families who are working
☒ Adopt rent policies to support and encourage work
☐ Other: (list below)

Need: Specific Family Types: The Elderly

Strategy 1: Target available assistance to the elderly:
Select all that apply

☐ Seek designation of public housing for the elderly
☐ Apply for special-purpose vouchers targeted to the elderly, should they become available
☐ Other: (list below)

Need: Specific Family Types: Families with Disabilities

Strategy 1: Target available assistance to Families with Disabilities:
Select all that apply

☐ Seek designation of public housing for families with disabilities
☐ Carry out the modifications needed in public housing based on the section 504 Needs Assessment for Public Housing
☒ Apply for special-purpose vouchers targeted to families with disabilities, should they become available
☒ Affirmatively market to local non-profit agencies that assist families with disabilities
☐ Other: (list below)

Need: Specific Family Types: Races or ethnicities with disproportionate housing needs

Strategy 1: Increase awareness of PHA resources among families of races and ethnicities with disproportionate needs:
Select if applicable

☐ Affirmatively market to races/ethnicities shown to have disproportionate housing needs
☐ Other: (list below)

Strategy 2: Conduct activities to affirmatively further fair housing
Select all that apply

☐ Counsel section 8 tenants as to location of units outside of areas of poverty or minority concentration and assist them to locate those units
☐ Market the section 8 program to owners outside of areas of poverty /minority concentrations
☐ Other: (list below)

Other Housing Needs & Strategies: (list needs and strategies below)

(2) Reasons for Selecting Strategies
Of the factors listed below, select all that influenced the PHA's selection of the strategies it will pursue:

☒ Funding constraints
☒ Staffing constraints
☒ Limited availability of sites for assisted housing
☒ Extent to which particular housing needs are met by other organizations in the community
☐ Evidence of housing needs as demonstrated in the Consolidated Plan and other information available to the PHA
☐ Influence of the housing market on PHA programs
☐ Community priorities regarding housing assistance
☐ Results of consultation with local or state government
☐ Results of consultation with residents and the Resident Advisory Board
☐ Results of consultation with advocacy groups
☐ Other: (list below)

2. Statement of Financial Resources

[24 CFR Part 903.7 9 (b)]
List the financial resources that are anticipated to be available to the PHA for the support of Federal public housing and tenant-based Section 8 assistance programs administered by the PHA during the Plan year. Note: the table assumes that Federal public housing or tenant based Section 8 assistance grant funds are expended on eligible purposes; therefore, uses of these funds need not be stated. For other funds, indicate the use for those funds as one of the following categories: public housing operations, public housing capital improvements, public housing safety/security, public housing supportive services, Section 8 tenant-based assistance, Section 8 supportive services or other.

Financial Resources: Planned Sources and Uses		
Sources	**Planned $**	**Planned Uses**
1. **Federal Grants (FY 2007 grants)**		
a) Public Housing Operating Fund	2,489,273	
b) Public Housing Capital Fund	1,061,050	
c) HOPE VI Revitalization	N/A	
d) HOPE VI Demolition	N/A	

Financial Resources: Planned Sources and Uses		
Sources	**Planned $**	**Planned Uses**
e) Annual Contributions for Section 8 Tenant-Based Assistance	2,136,636	
f) Public Housing Drug Elimination Program (including any Technical Assistance funds)	N/A	
g) Resident Opportunity and Self-Sufficiency Grants	N/A	
h) Community Development Block Grant	N/A	
i) HOME	N/A	
Other Federal Grants (list below)		
2. Prior Year Federal Grants (unobligated funds only) (list below)		
2006 CFP	485,025	Capital Improvements
3. Public Housing Dwelling Rental Income	1,816,890	PHA Operations
4. Other income (list below)		
5. Non-federal sources (list below)		
PHA Investment income, excess utility charges	14,710	
Total resources	8,003,584	

3. PHA Policies Governing Eligibility, Selection, and Admissions

[24 CFR Part 903.7 9 (c)]

A. Public Housing

Exemptions: PHAs that do not administer public housing are not required to complete subcomponent 3A.

(1) Eligibility

a. When does the PHA verify eligibility for admission to public housing? (select all that apply)

☒ When families are within a certain number of being offered a unit: (3)

☐ When families are within a certain time of being offered a unit: (state time)
☐ Other: (describe)

b. Which non-income (screening) factors does the PHA use to establish eligibility for admission to public housing (select all that apply)?
☒ Criminal or Drug-related activity
☒ Rental history
☐ Housekeeping
☐ Other (describe)

c. ☒ Yes ☐ No: Does the PHA request criminal records from local law enforcement agencies for screening purposes?
d. ☐ Yes ☒ No: Does the PHA request criminal records from State law enforcement agencies for screening purposes?
e. ☐ Yes ☒ No: Does the PHA access FBI criminal records from the FBI for screening purposes? (either directly or through an NCIC-authorized source)

(2)Waiting List Organization

a. Which methods does the PHA plan to use to organize its public housing waiting list (select all that apply)
☒ Community-wide list
☐ Sub-jurisdictional lists
☐ Site-based waiting lists
☐ Other (describe)

b. Where may interested persons apply for admission to public housing?
☐ PHA main administrative office
☒ PHA development site management office
☐ Other (list below)

c. If the PHA plans to operate one or more site-based waiting lists in the coming year, answer each of the following questions; if not, skip to subsection **(3) Assignment**

1. How many site-based waiting lists will the PHA operate in the coming year?

2. ☐ Yes ☐ No: Are any or all of the PHA's site-based waiting lists new for the upcoming year (that is, they are not part of a previously-HUD-approved site based waiting list plan)?
If yes, how many lists?

3. ☐ Yes ☐ No: May families be on more than one list simultaneously
If yes, how many lists?

4. Where can interested persons obtain more information about and sign up to be on the site-based waiting lists (select all that apply)?
   - ☐ PHA main administrative office
   - ☐ All PHA development management offices
   - ☐ Management offices at developments with site-based waiting lists
   - ☐ At the development to which they would like to apply
   - ☐ Other (list below)

(3) Assignment

a. How many vacant unit choices are applicants ordinarily given before they fall to the bottom of or are removed from the waiting list? (select one)

- ☐ One
- ☒ Two
- ☐ Three or More

b. ☒ Yes ☐ No: Is this policy consistent across all waiting list types?

c. If answer to b is no, list variations for any other than the primary public housing waiting list/s for the PHA:

(4) Admissions Preferences

a. Income targeting:

☐ Yes ☒ No: Does the PHA plan to exceed the federal targeting requirements by targeting more than 40% of all new admissions to public housing to families at or below 30% of median area income?

b. Transfer policies:

In what circumstances will transfers take precedence over new admissions? (list below)

- ☒ Emergencies
- ☐ Overhoused
- ☒ Underhoused
- ☐ Medical justification
- ☒ Administrative reasons determined by the PHA (e.g., to permit modernization work)
- ☐ Resident choice: (state circumstances below)
- ☐ Other: (list below)

c. Preferences

1. ☐ Yes ☒ No: Has the PHA established preferences for admission to public housing (other than date and time of application)? (If "no" is selected, skip to subsection **(5) Occupancy**)

2. Which of the following admission preferences does the PHA plan to employ in the coming year? (select all that apply from either former Federal preferences or other preferences)

Former Federal preferences:

☐ Involuntary Displacement (Disaster, Government Action, Action of Housing Owner, Inaccessibility, Property Disposition)
☐ Victims of domestic violence
☐ Substandard housing
☐ Homelessness
☐ High rent burden (rent is > 50 percent of income)

Other preferences: (select below)

☐ Working families and those unable to work because of age or disability
☐ Veterans and veterans' families
☐ Residents who live and/or work in the jurisdiction
☐ Those enrolled currently in educational, training, or upward mobility programs
☐ Households that contribute to meeting income goals (broad range of incomes)
☐ Households that contribute to meeting income requirements (targeting)
☐ Those previously enrolled in educational, training, or upward mobility programs
☐ Victims of reprisals or hate crimes
☐ Other preference(s) (list below)

3. If the PHA will employ admissions preferences, please prioritize by placing a "1" in the space that represents your first priority, a "2" in the box representing your second priority, and so on. If you give equal weight to one or more of these choices (either through an absolute hierarchy or through a point system), place the same number next to each. That means you can use "1" more than once, "2" more than once, etc.

Date and Time

Former Federal preferences:

Involuntary Displacement (Disaster, Government Action, Action of Housing Owner, Inaccessibility, Property Disposition)
Victims of domestic violence
Substandard housing
Homelessness
High rent burden

Other preferences (select all that apply)

☐ Working families and those unable to work because of age or disability
☐ Veterans and veterans' families
☐ Residents who live and/or work in the jurisdiction
☐ Those enrolled currently in educational, training, or upward mobility programs
☐ Households that contribute to meeting income goals (broad range of incomes)
☐ Households that contribute to meeting income requirements (targeting)

☐ Those previously enrolled in educational, training, or upward mobility programs
☐ Victims of reprisals or hate crimes
☐ Other preference(s) (list below)

4. Relationship of preferences to income targeting requirements:
☐ The PHA applies preferences within income tiers
☐ Not applicable: the pool of applicant families ensures that the PHA will meet income targeting requirements

(5) Occupancy

a. What reference materials can applicants and residents use to obtain information about the rules of occupancy of public housing (select all that apply)
☒ The PHA-resident lease
☒ The PHA's Admissions and (Continued) Occupancy policy
☐ PHA briefing seminars or written materials
☐ Other source (list)

b. How often must residents notify the PHA of changes in family composition? (select all that apply)
☐ At an annual reexamination and lease renewal
☒ Any time family composition changes
☐ At family request for revision
☐ Other (list)

(6) Deconcentration and Income Mixing

a. ☐ Yes ☒ No: Did the PHA's analysis of its family (general occupancy) developments to determine concentrations of poverty indicate the need for measures to promote deconcentration of poverty or income mixing?

b. ☐ Yes ☒ No: Did the PHA adopt any changes to its **admissions policies** based on the results of the required analysis of the need to promote deconcentration of poverty or to assure income mixing?

c. If the answer to b was yes, what changes were adopted? (select all that apply)
☐ Adoption of site based waiting lists
If selected, list targeted developments below:

☐ Employing waiting list "skipping" to achieve deconcentration of poverty or income mixing goals at targeted developments
If selected, list targeted developments below:

☐ Employing new admission preferences at targeted developments
If selected, list targeted developments below:

☐ Other (list policies and developments targeted below)

d. ☐ Yes ☒ No: Did the PHA adopt any changes to **other** policies based on the results of the required analysis of the need for deconcentration of poverty and income mixing?

e. If the answer to d was yes, how would you describe these changes? (select all that apply)

☐ Additional affirmative marketing
☐ Actions to improve the marketability of certain developments
☐ Adoption or adjustment of ceiling rents for certain developments
☐ Adoption of rent incentives to encourage deconcentration of poverty and income-mixing
☐ Other (list below)

f. Based on the results of the required analysis, in which developments will the PHA make special efforts to attract or retain higher-income families? (select all that apply)
☐ Not applicable: results of analysis did not indicate a need for such efforts
☐ List (any applicable) developments below:

g. Based on the results of the required analysis, in which developments will the PHA make special efforts to assure access for lower-income families? (select all that apply)
☐ Not applicable: results of analysis did not indicate a need for such efforts
☐ List (any applicable) developments below:

B. Section 8

Exemptions: PHAs that do not administer section 8 are not required to complete sub-component 3B.
Unless otherwise specified, all questions in this section apply only to the tenant-based section 8 assistance program (vouchers, and until completely merged into the voucher program, certificates).

(1) Eligibility

a. What is the extent of screening conducted by the PHA? (select all that apply)
☒ Criminal or drug-related activity only to the extent required by law or regulation
☐ Criminal and drug-related activity, more extensively than required by law or regulation
☐ More general screening than criminal and drug-related activity (list factors below)

☐ Other (list below)

b. ☒ Yes ☐ No: Does the PHA request criminal records from local law enforcement agencies for screening purposes?

c. ☐ Yes ☐ No: Does the PHA request criminal records from State law enforcement agencies for screening purposes?

d. ☐ Yes ☐ No: Does the PHA access FBI criminal records from the FBI for screening purposes? (either directly or through an NCIC-authorized source)

e. Indicate what kinds of information you share with prospective landlords? (select all that apply)

☒ Criminal or drug-related activity
☐ Other (describe below)

(2) Waiting List Organization

a. With which of the following program waiting lists is the section 8 tenant-based assistance waiting list merged? (select all that apply)

☒ None
☐ Federal public housing
☐ Federal moderate rehabilitation
☐ Federal project-based certificate program
☐ Other federal or local program (list below)

b. Where may interested persons apply for admission to section 8 tenant-based assistance? (select all that apply)

☐ PHA main administrative office
☒ Other (list below)
81 Union Avenue Irvington NJ 07111

(3) Search Time

a. ☒ Yes ☐ No: Does the PHA give extensions on standard 60-day period to search for a unit?

If yes, state circumstances below:
When an eligible family shows a diligent effort and cannot find suitable housing.

(4) Admissions Preferences

a. Income targeting

☐ Yes ☒ No: Does the PHA plan to exceed the federal targeting requirements by targeting more than 75% of all new admissions to the section 8 program to families at or below 30% of median area income?

b. Preferences

1. ☐ Yes ☒ No: Has the PHA established preferences for admission to section 8 tenant-based assistance? (other than date and time of application) (if no, skip to subcomponent **(5) Special purpose section 8 assistance programs**)

2. Which of the following admission preferences does the PHA plan to employ in the coming year? (select all that apply from either former Federal preferences or other preferences)

Former Federal preferences

☐ Involuntary Displacement (Disaster, Government Action, Action of Housing Owner, Inaccessibility, Property Disposition)
☐ Victims of domestic violence
☐ Substandard housing
☐ Homelessness
☐ High rent burden (rent is > 50 percent of income)

Other preferences (select all that apply)

☐ Working families and those unable to work because of age or disability
☐ Veterans and veterans' families
☐ Residents who live and/or work in your jurisdiction
☐ Those enrolled currently in educational, training, or upward mobility programs
☐ Households that contribute to meeting income goals (broad range of incomes)
☐ Households that contribute to meeting income requirements (targeting)
☐ Those previously enrolled in educational, training, or upward mobility programs
☐ Victims of reprisals or hate crimes
☐ Other preference(s) (list below)

3. If the PHA will employ admissions preferences, please prioritize by placing a "1" in the space that represents your first priority, a "2" in the box representing your second priority, and so on. If you give equal weight to one or more of these choices (either through an absolute hierarchy or through a point system), place the same number next to each. That means you can use "1" more than once, "2" more than once, etc.

Date and Time

Former Federal preferences

Involuntary Displacement (Disaster, Government Action, Action of Housing Owner, Inaccessibility, Property Disposition)
Victims of domestic violence
Substandard housing
Homelessness
High rent burden

Other preferences (select all that apply)

☐ Working families and those unable to work because of age or disability
☐ Veterans and veterans' families
☐ Residents who live and/or work in your jurisdiction
☐ Those enrolled currently in educational, training, or upward mobility programs
☐ Households that contribute to meeting income goals (broad range of incomes)
☐ Households that contribute to meeting income requirements (targeting)
☐ Those previously enrolled in educational, training, or upward mobility programs
☐ Victims of reprisals or hate crimes
☐ Other preference(s) (list below)

4. Among applicants on the waiting list with equal preference status, how are applicants selected? (select one)

☐ Date and time of application
☐ Drawing (lottery) or other random choice technique

5. If the PHA plans to employ preferences for "residents who live and/or work in the jurisdiction" (select one)

☐ This preference has previously been reviewed and approved by HUD
☐ The PHA requests approval for this preference through this PHA Plan

6. Relationship of preferences to income targeting requirements: (select one)

☐ The PHA applies preferences within income tiers
☐ Not applicable: the pool of applicant families ensures that the PHA will meet income targeting requirements

(5) Special Purpose Section 8 Assistance Programs

a. In which documents or other reference materials are the policies governing eligibility, selection, and admissions to any special-purpose section 8 program administered by the PHA contained? (select all that apply)

☒ The Section 8 Administrative Plan
☐ Briefing sessions and written materials
☐ Other (list below)

b. How does the PHA announce the availability of any special-purpose section 8 programs to the public?

☒ Through published notices
☐ Other (list below)

4. PHA Rent Determination Policies

[24 CFR Part 903.7 9 (d)]

A. Public Housing

Exemptions: PHAs that do not administer public housing are not required to complete sub-component 4A.

(1) Income Based Rent Policies

Describe the PHA's income based rent setting policy/ies for public housing using, including discretionary (that is, not required by statute or regulation) income disregards and exclusions, in the appropriate spaces below.

a. Use of discretionary policies: (select one)

☒ The PHA will not employ any discretionary rent-setting policies for income based rent in public housing. Income-based rents are set at the higher of 30% of adjusted monthly income, 10% of unadjusted monthly income, the welfare rent, or minimum rent (less HUD mandatory deductions and exclusions). (If selected, skip to sub-component (2))

---or---

☐ The PHA employs discretionary policies for determining income based rent (If selected, continue to question b.)

b. Minimum Rent

1. What amount best reflects the PHA's minimum rent? (select one)

☐ $0
☐ $1-$25
☒ $26-$50

2. ☐ Yes ☒ No: Has the PHA adopted any discretionary minimum rent hardship exemption policies?

3. If yes to question 2, list these policies below**:**

c. Rents set at less than 30% than adjusted income

1. ☐ Yes ☒ No: Does the PHA plan to charge rents at a fixed amount or percentage less than 30% of adjusted income?

2. If yes to above, list the amounts or percentages charged and the circumstances under which these will be used below:

d. Which of the discretionary (optional) deductions and/or exclusions policies does the PHA plan to employ (select all that apply)

☐ For the earned income of a previously unemployed household member
☐ For increases in earned income
☐ Fixed amount (other than general rent-setting policy)
If yes, state amount/s and circumstances below:

☐ Fixed percentage (other than general rent-setting policy)
If yes, state percentage/s and circumstances below:

☐ For household heads
☐ For other family members
☐ For transportation expenses
☐ For the non-reimbursed medical expenses of non-disabled or non-elderly families
☐ Other (describe below)

e. Ceiling rents

1. Do you have ceiling rents? (rents set at a level lower than 30% of adjusted income) (select one)

☐ Yes for all developments
☐ Yes but only for some developments
☒ No

2. For which kinds of developments are ceiling rents in place? (select all that apply)

☐ For all developments
☐ For all general occupancy developments (not elderly or disabled or elderly only)
☐ For specified general occupancy developments
☐ For certain parts of developments; e.g., the high-rise portion
☐ For certain size units; e.g., larger bedroom sizes
☐ Other (list below)

3. Select the space or spaces that best describe how you arrive at ceiling rents (select all that apply)

☐ Market comparability study
☐ Fair market rents (FMR)
☐ 95th percentile rents
☐ 75 percent of operating costs
☐ 100 percent of operating costs for general occupancy (family) developments
☐ Operating costs plus debt service

☐ The "rental value" of the unit
☐ Other (list below)

f. Rent re-determinations:

1. Between income reexaminations, how often must tenants report changes in income or family composition to the PHA such that the changes result in an adjustment to rent? (select all that apply)

☐ Never
☐ At family option
☒ Any time the family experiences an income increase
☐ Any time a family experiences an income increase above a threshold amount or percentage: (if selected, specify threshold) $
☐ Other (list below)

g. ☐ Yes ☒ No: Does the PHA plan to implement individual savings accounts for residents (ISAs) as an alternative to the required 12 month disallowance of earned income and phasing in of rent increases in the next year?

(2) Flat Rents

1. In setting the market-based flat rents, what sources of information did the PHA use to establish comparability? (select all that apply.)

☒ The section 8 rent reasonableness study of comparable housing
☒ Survey of rents listed in local newspaper
☒ Survey of similar unassisted units in the neighborhood
☐ Other (list/describe below)

B. Section 8 Tenant-Based Assistance

Exemptions: PHAs that do not administer Section 8 tenant-based assistance are not required to complete sub-component 4B. **Unless otherwise specified, all questions in this section apply only to the tenant-based section 8 assistance program (vouchers, and until completely merged into the voucher program, certificates).**

(1) Payment Standards

Describe the voucher payment standards and policies.

a. What is the PHA's payment standard? (select the category that best describes your standard)

☒ At or above 90% but below100% of FMR
☐ 100% of FMR
☐ Above 100% but at or below 110% of FMR

☐ Above 110% of FMR (if HUD approved; describe circumstances below)

b. If the payment standard is lower than FMR, why has the PHA selected this standard? (select all that apply)

☐ FMRs are adequate to ensure success among assisted families in the PHA's segment of the FMR area
☐ The PHA has chosen to serve additional families by lowering the payment standard
☐ Reflects market or submarket
☐ Other (list below)

c. If the payment standard is higher than FMR, why has the PHA chosen this level? (select all that apply)

☐ FMRs are not adequate to ensure success among assisted families in the PHA's segment of the FMR area
☐ Reflects market or submarket
☐ To increase housing options for families
☐ Other (list below)

d. How often are payment standards reevaluated for adequacy? (select one)

☒ Annually
☐ Other (list below)

e. What factors will the PHA consider in its assessment of the adequacy of its payment standard? (select all that apply)

☒ Success rates of assisted families
☒ Rent burdens of assisted families
☐ Other (list below)

(2) Minimum Rent

a. What amount best reflects the PHA's minimum rent? (select one)

☐ $0
☐ $1-$25
☒ $26-$50

b. ☐ Yes ☒ No: Has the PHA adopted any discretionary minimum rent hardship exemption policies? (if yes, list below)

5. Operations and Management

[24 CFR Part 903.7 9 (e)]

Exemptions from Component 5: High performing and small PHAs are not required to complete this section. Section 8 only PHAs must complete parts A, B, and C(2)

A. PHA Management Structure

Describe the PHA's management structure and organization.

(select one)

☒ An organization chart showing the PHA's management structure and organization is attached. (Attachment D, page 49)

☐ A brief description of the management structure and organization of the PHA follows:

B. HUD Programs Under PHA Management

List Federal programs administered by the PHA, number of families served at the beginning of the upcoming fiscal year, and expected turnover in each. (Use "NA" to indicate that the PHA does not operate any of the programs listed below.)

Program Name	Units or Families Served at Year Beginning	Expected Turnover
Public Housing	657	
Section 8 Vouchers	238	
Section 8 Certificates		
Section 8 Mod Rehab		
Special Purpose Section 8 Certificates/Vouchers (list individually)		
Public Housing Drug Elimination Program (PHDEP)		
Comprehensive Grant		
Other Federal Programs(list individually)		

C. Management and Maintenance Policies

List the PHA's public housing management and maintenance policy documents, manuals and handbooks that contain the Agency's rules, standards, and policies that govern maintenance and management of public housing, including a description of any measures necessary for the prevention or eradication of pest infestation (which includes cockroach infestation) and the policies governing Section 8 management.

(1) Public Housing Maintenance and Management: (list below)

Procurement Policy
Investment Policy
Natural Disaster Policy
Admissions and Continued Occupancy Policy
Community Space Policy
Personnel Policy
Pet Policy
Drug Free Policy
Disposition Policy
Maintenance Policy

Section 8 Management:

Administrative Plan

6. PHA Grievance Procedures

[24 CFR Part 903.7 9 (f)]

Exemptions from component 6: High performing PHAs are not required to complete component 6. Section 8-Only PHAs are exempt from sub-component 6A.

A. Public Housing

1. ☒ Yes ☐ No: Has the PHA established any written grievance procedures in addition to federal requirements found at 24 CFR Part 966, Subpart B, for residents of public housing?

If yes, list additions to federal requirements below:

2. Which PHA office should residents or applicants to public housing contact to initiate the PHA grievance process? (select all that apply)

☐ PHA main administrative office
☒ PHA development management offices
☐ Other (list below)

B. Section 8 Tenant-Based Assistance

1. ☐ Yes ☒ No: Has the PHA established informal review procedures for applicants to the Section 8 tenant-based assistance program and informal hearing procedures for families assisted by the Section 8 tenant-based assistance program in addition to federal requirements found at 24 CFR 982?

If yes, list additions to federal requirements below:

2. Which PHA office should applicants or assisted families contact to initiate the informal review and informal hearing processes? (select all that apply)

☐ PHA main administrative office
☒ Other (list below)
101 Union Avenue, Irvington, NJ 07111

7. Capital Improvement Needs

[24 CFR Part 903.7 9 (g)]

Exemptions from Component 7: Section 8 only PHAs are not required to complete this component and may skip to Component 8.

A. Capital Fund Activities

Exemptions from sub-component 7A: PHAs that will not participate in the Capital Fund Program may skip to component 7B. All other PHAs must complete 7A as instructed.

(1) Capital Fund Program Annual Statement

Using parts I, II, and III of the Annual Statement for the Capital Fund Program (CFP), identify capital activities the PHA is proposing for the upcoming year to ensure long-term physical and social viability of its public housing developments. This statement can be completed by using the CFP Annual Statement tables provided in the table library at the end of the PHA Plan template **OR**, at the PHA's option, by completing and attaching a properly updated HUD-52837.

Select one:

☒ The Capital Fund Program Annual Statement is provided as an attachment to the PHA Plan at Attachment (B)

-or-

☐ The Capital Fund Program Annual Statement is provided below: (if selected, copy the CFP Annual Statement from the Table Library and insert here)

(2) Optional 5-Year Action Plan

Agencies are encouraged to include a 5-Year Action Plan covering capital work items. This statement can be completed by using the 5 Year Action Plan table provided in the table library at the end of the PHA Plan template **OR** by completing and attaching a properly updated HUD-52834.

a. ☒ Yes ☐ No: Is the PHA providing an optional 5-Year Action Plan for the Capital Fund? (if no, skip to sub-component 7B)

b. If yes to question a, select one:

☒ The Capital Fund Program 5-Year Action Plan is provided as an attachment to the PHA Plan at Attachment (C)

-or-

☐ The Capital Fund Program 5-Year Action Plan is provided below: (if selected, copy the CFP optional 5 Year Action Plan from the Table Library and insert here)

B. HOPE VI and Public Housing Development and Replacement Activities (Non-Capital Fund)

Applicability of sub-component 7B: All PHAs administering public housing. Identify any approved HOPE VI and/or public housing development or replacement activities not described in the Capital Fund Program Annual Statement.

☐ Yes ☒ No: a) Has the PHA received a HOPE VI revitalization grant? (if no, skip to question c; if yes, provide responses to question b for each grant, copying and completing as many times as necessary)

b) Status of HOPE VI revitalization grant (complete one set of questions for each grant)

1. Development name:
2. Development (project) number:
3. Status of grant: (select the statement that best describes the current status)

☐ Revitalization Plan under development

☐ Revitalization Plan submitted, pending approval
☐ Revitalization Plan approved
☐ Activities pursuant to an approved Revitalization Plan underway

☐ Yes ☒ No: c) Does the PHA plan to apply for a HOPE VI Revitalization grant in the Plan year?
If yes, list development name/s below:

☒ Yes ☐ No: d) Will the PHA be engaging in any mixed-finance development activities for public housing in the Plan year?
If yes, list developments or activities below:
Bond financing

☒ Yes ☐ No: e) Will the PHA be conducting any other public housing development or replacement activities not discussed in the Capital Fund Program Annual Statement?
If yes, list developments or activities below:
Energy performance contracting

8. Demolition and Disposition

[24 CFR Part 903.7 9 (h)]

Applicability of component 8: Section 8 only PHAs are not required to complete this section.

1. ☐ Yes ☒ No: Does the PHA plan to conduct any demolition or disposition activities (pursuant to section 18 of the U.S. Housing Act of 1937 (42 U.S.C. 1437p)) in the plan Fiscal Year? (If "No", skip to component 9; if "yes", complete one activity description for each development.)

2. Activity Description

☐ Yes ☐ No: Has the PHA provided the activities description information in the **optional** Public Housing Asset Management Table? (If "yes", skip to component 9. If "No", complete the Activity Description table below.)

Demolition/Disposition Activity Description
1a. Development name: 1b. Development (project) number:
2. Activity type: Demolition ☐ Disposition ☐
3. Application status (select one) Approved ☐ Submitted, pending approval ☐ Planned application ☐
4. Date application approved, submitted, or planned for submission: (DD/MM/YY)
5. Number of units affected:

6. Coverage of action (select one) ☐ Part of the development ☐ Total development
7. Timeline for activity: a. Actual or projected start date of activity: b. Projected end date of activity:

9. Designation of Public Housing for Occupancy by Elderly Families or Families with Disabilities or Elderly Families and Families with Disabilities

[24 CFR Part 903.7 9 (i)]

Exemptions from Component 9; Section 8 only PHAs are not required to complete this section.

1. ☐ Yes ☒ No: Has the PHA designated or applied for approval to designate or does the PHA plan to apply to designate any public housing for occupancy only by the elderly families or only by families with disabilities, or by elderly families and families with disabilities or will apply for designation for occupancy by only elderly families or only families with disabilities, or by elderly families and families with disabilities as provided by section 7 of the U.S. Housing Act of 1937 (42 U.S.C. 1437e) in the upcoming fiscal year? (If "No", skip to component 10. If "yes", complete one activity description for each development, unless the PHA is eligible to complete a streamlined submission; PHAs completing streamlined submissions may skip to component 10.)

2. Activity Description

☐ Yes ☐ No: Has the PHA provided all required activity description information for this component in the **optional** Public Housing Asset Management Table? If "yes", skip to component 10. If "No", complete the Activity Description table below.

Designation of Public Housing Activity Description
1a. Development name: 1b. Development (project) number:
2. Designation type: Occupancy by only the elderly ☐ Occupancy by families with disabilities ☐ Occupancy by only elderly families and families with disabilities ☐
3. Application status (select one) Approved; included in the PHA's Designation Plan ☐ Submitted, pending approval ☐ Planned application ☐
4. Date this designation approved, submitted, or planned for submission: (DD/MM/YY)
5. If approved, will this designation constitute a (select one)

☐ New Designation Plan ☐ Revision of a previously-approved Designation Plan?
6. Number of units affected: 7. Coverage of action (select one) ☐ Part of the development ☐ Total development

10. Conversion of Public Housing to Tenant-Based Assistance

[24 CFR Part 903.7 9 (j)]

Exemptions from Component 10; Section 8 only PHAs are not required to complete this section.

A. Assessments of Reasonable Revitalization Pursuant to section 202 of the HUD FY 1996 HUD Appropriations Act

1. ☐ Yes ☒ No: Have any of the PHA's developments or portions of developments been identified by HUD or the PHA as covered under section 202 of the HUD FY 1996 HUD Appropriations Act? (If "No", skip to component 11; if "yes", complete one activity description for each identified development, unless eligible to complete a streamlined submission. PHAs completing streamlined submissions may skip to component 11.)

2. Activity Description

☐ Yes ☐ No: Has the PHA provided all required activity description information for this component in the **optional** Public Housing Asset Management Table? If "yes", skip to component 11. If "No", complete the Activity Description table below.

Conversion of Public Housing Activity Description
1a. Development name: 1b. Development (project) number:
2. What is the status of the required assessment? ☐ Assessment underway ☐ Assessment results submitted to HUD ☐ Assessment results approved by HUD (if marked, proceed to next question) ☐ Other (explain below)
3. ☐ Yes ☐ No: Is a Conversion Plan required? (If yes, go to block 4; if no, go to block 5.)
4. Status of Conversion Plan (select the statement that best describes the current status) ☐ Conversion Plan in development ☐ Conversion Plan submitted to HUD on: (DD/MM/YYYY) ☐ Conversion Plan approved by HUD on: (DD/MM/YYYY) ☐ Activities pursuant to HUD-approved Conversion Plan underway

5. Description of how requirements of Section 202 are being satisfied by means other than conversion (select one)

- ☐ Units addressed in a pending or approved demolition application (date submitted or approved:
- ☐ Units addressed in a pending or approved HOPE VI demolition application (date submitted or approved:)
- ☐ Units addressed in a pending or approved HOPE VI Revitalization Plan (date submitted or approved:)
- ☐ Requirements no longer applicable: vacancy rates are less than 10 percent
- ☐ Requirements no longer applicable: site now has less than 300 units
- ☐ Other: (describe below)

B. Reserved for Conversions pursuant to Section 22 of the U.S. Housing Act of 1937

C. Reserved for Conversions pursuant to Section 33 of the U.S. Housing Act of 1937

11. Homeownership Programs Administered by the PHA

[24 CFR Part 903.7 9 (k)]

A. Public Housing

Exemptions from Component 11A: Section 8 only PHAs are not required to complete 11A.

1. ☐ Yes ☒ No: Does the PHA administer any homeownership programs administered by the PHA under an approved section 5(h) homeownership program (42 U.S.C. 1437c(h)), or an approved HOPE I program (42 U.S.C. 1437aaa) or has the PHA applied or plan to apply to administer any homeownership programs under section 5(h), the HOPE I program, or section 32 of the U.S. Housing Act of 1937 (42 U.S.C. 1437z-4). (If "No", skip to component 11B; if "yes", complete one activity description for each applicable program/plan, unless eligible to complete a streamlined submission due to **small PHA** or **high performing PHA** status. PHAs completing streamlined submissions may skip to component 11B.)

2. Activity Description

☐ Yes ☐ No: Has the PHA provided all required activity description information for this component in the **optional** Public Housing Asset Management Table? (If "yes", skip to component 12. If "No", complete the Activity Description table below.)

Public Housing Homeownership Activity Description

(Complete one for each development affected)
1a. Development name: 1b. Development (project) number:
2. Federal Program authority: ☐ HOPE I ☐ 5(h) ☐ Turnkey III ☐ Section 32 of the USHA of 1937 (effective 10/1/99)
3. Application status: (select one) ☐ Approved; included in the PHA's Homeownership Plan/Program ☐ Submitted, pending approval ☐ Planned application
4. Date Homeownership Plan/Program approved, submitted, or planned for submission: (DD/MM/YYYY)
5. Number of units affected: 6. Coverage of action: (select one) ☐ Part of the development ☐ Total development

B. Section 8 Tenant Based Assistance

1. ☐ Yes ☒ No: Does the PHA plan to administer a Section 8 Homeownership program pursuant to Section 8(y) of the U.S.H.A. of 1937, as implemented by 24 CFR part 982 ? (If "No", skip to component 12; if "yes", describe each program using the table below (copy and complete questions for each program identified), unless the PHA is eligible to complete a streamlined submission due to high performer status. **High performing PHAs** may skip to component 12.)

2. Program Description:

a. Size of Program

☐ Yes ☐ No: Will the PHA limit the number of families participating in the section 8 homeownership option?

If the answer to the question above was yes, which statement best describes the number of participants? (select one)

☐ 25 or fewer participants
☐ 26 - 50 participants
☐ 51 to 100 participants
☐ more than 100 participants

b. PHA-established eligibility criteria

☐ Yes ☐ No: Will the PHA's program have eligibility criteria for participation in its Section 8 Homeownership Option program in addition to HUD criteria?
If yes, list criteria below:

12. PHA Community Service and Self-sufficiency Programs

[24 CFR Part 903.7 9 (l)]

Exemptions from Component 12: High performing and small PHAs are not required to complete this component. Section 8-Only PHAs are not required to complete sub-component C.

A. PHA Coordination with the Welfare (TANF) Agency

1. Cooperative agreements:

☐ Yes ☒ No: Has the PHA has entered into a cooperative agreement with the TANF Agency, to share information and/or target supportive services (as contemplated by section 12(d)(7) of the Housing Act of 1937)?

If yes, what was the date that agreement was signed? DD/MM/YY

2. Other coordination efforts between the PHA and TANF agency (select all that apply)

☒ Client referrals
☐ Information sharing regarding mutual clients (for rent determinations and otherwise)
☐ Coordinate the provision of specific social and self-sufficiency services and programs to eligible families
☐ Jointly administer programs
☐ Partner to administer a HUD Welfare-to-Work voucher program
☐ Joint administration of other demonstration program
☐ Other (describe)

B. Services and programs offered to residents and participants

(1) General

a. Self-Sufficiency Policies

Which, if any of the following discretionary policies will the PHA employ to enhance the economic and social self-sufficiency of assisted families in the following areas? (select all that apply)

☒ Public housing rent determination policies
☒ Public housing admissions policies
☒ Section 8 admissions policies
☐ Preference in admission to section 8 for certain public housing families
☐ Preferences for families working or engaging in training or education programs for non-housing programs operated or coordinated by the PHA
☐ Preference/eligibility for public housing homeownership option participation
☐ Preference/eligibility for section 8 homeownership option participation
☐ Other policies (list below)

b. Economic and Social self-sufficiency programs

☐ Yes ☒ No: Does the PHA coordinate, promote or provide any programs to enhance the economic and social self-sufficiency of residents? (If "yes", complete the following table; if "no" skip to sub-component 2, Family Self Sufficiency Programs. The position of the table may be altered to facilitate its use.)

Services and Programs				
Program Name & Description (including location, if appropriate)	Estimated Size	Allocation Method (waiting list/random selection/specific criteria/other)	Access (development office / PHA main office / other provider name)	Eligibility (public housing or section 8 participants or both)

(2) Family Self Sufficiency program/s

a. Participation Description

Family Self Sufficiency (FSS) Participation		
Program	Required Number of Participants (start of FY 2003 Estimate)	Actual Number of Participants (As of: DD/MM/YY)
Public Housing		
Section 8		

b. ☐ Yes ☐ No: If the PHA is not maintaining the minimum program size required by HUD, does the most recent FSS Action Plan address the steps the PHA plans to take to achieve at least the minimum program size?
If no, list steps the PHA will take below:

C. Welfare Benefit Reductions

1. The PHA is complying with the statutory requirements of section 12(d) of the U.S. Housing Act of 1937 (relating to the treatment of income changes resulting from welfare program requirements) by: (select all that apply)

☒ Adopting appropriate changes to the PHA's public housing rent determination policies and train staff to carry out those policies

☒ Informing residents of new policy on admission and reexamination

☒ Actively notifying residents of new policy at times in addition to admission and reexamination.
☐ Establishing or pursuing a cooperative agreement with all appropriate TANF agencies regarding the exchange of information and coordination of services
☐ Establishing a protocol for exchange of information with all appropriate TANF agencies
☐ Other: (list below)

D. Reserved for Community Service Requirement pursuant to section 12(c) of the U.S. Housing Act of 1937

13. PHA Safety and Crime Prevention Measures

[24 CFR Part 903.7 9 (m)]

Exemptions from Component 13: High performing and small PHAs not participating in PHDEP and Section 8 Only PHAs may skip to component 15. High Performing and small PHAs that are participating in PHDEP and are submitting a PHDEP Plan with this PHA Plan may skip to sub-component D.

A. Need for measures to ensure the safety of public housing residents

1. Describe the need for measures to ensure the safety of public housing residents (select all that apply)

☐ High incidence of violent and/or drug-related crime in some or all of the PHA's developments
☐ High incidence of violent and/or drug-related crime in the areas surrounding or adjacent to the PHA's developments
☒ Residents fearful for their safety and/or the safety of their children
☒ Observed lower-level crime, vandalism and/or graffiti
☐ People on waiting list unwilling to move into one or more developments due to perceived and/or actual levels of violent and/or drug-related crime
☐ Other (describe below)

2. What information or data did the PHA used to determine the need for PHA actions to improve safety of residents (select all that apply).

☒ Safety and security survey of residents
☒ Analysis of crime statistics over time for crimes committed “in and around” public housing authority
☒ Analysis of cost trends over time for repair of vandalism and removal of graffiti
☒ Resident reports
☒ PHA employee reports
☒ Police reports
☒ Demonstrable, quantifiable success with previous or ongoing anticrime/anti drug programs
☐ Other (describe below)

3. Which developments are most affected? (list below)

B. Crime and Drug Prevention activities the PHA has undertaken or plans to undertake in the next PHA fiscal year

1. List the crime prevention activities the PHA has undertaken or plans to undertake: (select all that apply)

☐ Contracting with outside and/or resident organizations for the provision of crime- and/or drug-prevention activities
☐ Crime Prevention Through Environmental Design
☒ Activities targeted to at-risk youth, adults, or seniors
☒ Volunteer Resident Patrol/Block Watchers Program
☒ Other : Agency has its own security staff.

2. Which developments are most affected? (list below)

C. Coordination between PHA and the police

1. Describe the coordination between the PHA and the appropriate police precincts for carrying out crime prevention measures and activities: (select all that apply)

☐ Police involvement in development, implementation, and/or ongoing evaluation of drug-elimination plan
☒ Police provide crime data to housing authority staff for analysis and action
☐ Police have established a physical presence on housing authority property (e.g., community policing office, officer in residence)
☐ Police regularly testify in and otherwise support eviction cases
☐ Police regularly meet with the PHA management and residents
☐ Agreement between PHA and local law enforcement agency for provision of above-baseline law enforcement services
☐ Other activities (list below)

2. Which developments are most affected? (list below)

14. RESERVED FOR PET POLICY

[24 CFR Part 903.7 9 (n)]

PHA'S Policy On Pet Ownership In Public Housing Family Developments

In compliance with Section 526 of The Quality Housing and Work Responsibility Act of 1998, HATI residents shall be permitted to own and keep common household pets. Animals that are an auxiliary for persons with a disability are excluded from this policy. The ownership of common household pets is subject to the following rules and limitations:

1. Common household pets shall be defined as "domesticated animals such as a dog, cat, bird, rodent, fish or turtle". Common household pets are defined as follows:

Bird	Includes Canary, Parakeet, Finch and other species that are normally kept caged; birds of prey are not permitted.

Fish	In tanks or aquariums, not to exceed twenty (20) gallons in capacity; poisonous or dangerous fish are not permitted.
Dogs	Not to exceed twenty-five pounds (25 lbs.) weight, or fifteen (15) inches in height at full growth. Dogs must be spayed or neutered. Veterinarian's recommended /suggested types of dogs are as follows:

a.	Chihuahua	e.	Cocker Spaniel
b.	Pekingese	f.	Dachshund
c.	Poodle	g.	Terriers
d.	Schnauzer		

NO PIT BULLS WILL BE PERMITTED

Cats	Cats must be spayed or neutered and be de-clawed or have scratching post, and should not exceed fifteen pounds (15lbs.).
Rodents	At no time will the HATI allow rodents, such as hamsters, gerbils, white rats or mice, etc.
Reptiles	At no time will the HATI allow reptiles, such as turtles, lizards, chameleons, etc.
Exotic Pets	At no time will the HATI approve of exotic pets, such as snakes, monkeys, game pets, etc.

2. No more than one (1) dog or cat shall be permitted in a household. In the case of birds, a maximum of two birds may be permitted. There shall be no limit as to the number of fish, but no more than one aquarium with a maximum capacity of twenty (20) gallons shall be permitted. A Resident with a dog or cat may also have other categories of "common household pets" as defined above.

3. Pets other than a dog or cat shall be confined to an appropriate cage or container. Such a pet may be removed from its cage while inside the owner's housing unit for the purpose of handling, but shall not generally be unrestrained.

4. Only one (1) dog or cat is allowed per household. NO PIT BULLS WILL BE PERMITTED. All dogs and cats will need to be on a leash at times when they are outside. All dogs and cats are not to be tied to any tree, shrub, stake or otherwise left unattended outside the apartment. Neither dogs nor cats shall be permitted to run loose.

5. Pet owners shall maintain their pet in such a manner as to prevent any damage to their unit, yard or common areas of the community in which they live. The animal shall be maintained so as not to be a nuisance or a threat to the health or safety of neighbors, HATI employees, or the public, by reason of noise, unpleasant odors or other objectionable situations.

6. Each pet owner shall be fully responsible for the care of the pet, including proper disposal of pet wastes in a safe and sanitary manner. Specific instructions for pet waste shall be available in the management office. Improper disposal of pet waste is a lease violation and may be grounds for termination.

7. All pets shall be inoculated and licensed in accordance with applicable state and local laws. All cats or dogs shall be neutered or spayed, unless a veterinarian certifies that the spaying or neutering would be inappropriate or unnecessary (because of health, age, etc.).

8. Visiting pets may be allowed as long as they generally conform to the guidelines expressed in this policy, except that: no additional security deposit shall be required of the Resident with whom the pet is visiting unless the visit is in excess of seventy-two (72) hours, and two (2) verified complaints shall be grounds for excluding the pet from further visits.

9. All pets shall be registered with the Management Office before their introduction to the community. Registration shall consist of providing:

   a. Basic information about the pet (type, age, description, name, etc.);

   b. Yearly proof of inoculation and licensing;

   c. Proof of neutering or spaying. All female dogs over the age of six (6) months and female cats over the age of five (5) months must be spayed. All male dogs over the age of eight (8) months and all male cats over the age of ten (10) months must be neutered. If health problems prevent such spaying or neutering, a veterinarian's certificate will be necessary to allow the pet to become or continue to be a Resident of the community;

   d. All personal property damage and any physical damage caused by the pet shall be the sole responsibility of the resident who shall be held liable for reimbursement for damages. A resident must provide written proof of liability insurance YEARLY, which will provide protection to a minimum of a $100,000 limit.

   e. Payment of a pet deposit of $200.00 (to be paid in advance) to defray the cost of potential damage done by the pet to the unit or to common areas of the community. There shall be no pet deposit for pets other than dogs or cats. The pet deposit shall not preclude charges to a Resident for repair of damages done on an ongoing basis by a pet. The Resident is responsible for all damages caused by the pet and will reimburse the Authority for all costs it incurs in repairing such damages. This deposit is refundable if no damage is identified at the move-out inspection.

Type of Pet	Pets Name	Inoculations (type and date)
License Date	Spay or Neuter Date	

If a Resident cannot care for their pet due to an illness, absence, or death, and no other person can be found to care for the pet, after twenty-four (24) hours have elapsed, the Resident hereby gives permission for the pet to be released to the Humane Society/Animal Control, in accordance with their procedures. In no case shall HATI incur any costs or liability for the care of a pet placed in the care of another individual or agency under this procedure. The HATI strongly advises Resident to obtain liability insurance

Provide the name, address and phone number of one or more persons who will care for the pet if you are unable to do so. This information will be updated annually.			
Name	Address	Phone (day)	Phone (night)

10. Any litigation resulting from actions by pets shall be the sole responsibility of the pet owner. The pet owner agrees to indemnify and hold harmless the HATI from all claims, causes of action damages or expenses, including attorney's fees, resulting from the action or the activities of his or her pet.

15. Civil Rights Certifications

[24 CFR Part 903.7 9 (o)]

Civil rights certifications are included in the PHA Plan Certifications of Compliance with the PHA Plans and Related Regulations.

16. Fiscal Audit

[24 CFR Part 903.7 9 (p)]

1. ☒ Yes ☐ No: Is the PHA required to have an audit conducted under section 5(h)(2) of the U.S. Housing Act of 1937 (42 U S.C. 1437c(h))? (If no, skip to component 17.)
2. ☒ Yes ☐ No: Was the most recent fiscal audit submitted to HUD?
3. ☒ Yes ☐ No: Were there any findings as the result of that audit?
4. ☐ Yes ☒ No: If there were any findings, do any remain unresolved? If yes, how many unresolved findings remain?____
5. ☐ Yes ☐ No: Have responses to any unresolved findings been submitted to HUD? If not, when are they due (state below)?

17. PHA Asset Management

[24 CFR Part 903.7 9 (q)]

Exemptions from component 17: Section 8 Only PHAs are not required to complete this component. High performing and small PHAs are not required to complete this component.

1. ☐ Yes ☒ No: Is the PHA engaging in any activities that will contribute to the long-term asset management of its public housing stock , including how the Agency will plan for long-term operating, capital investment, rehabilitation, modernization, disposition, and other needs that have **not** been addressed elsewhere in this PHA Plan?

2. What types of asset management activities will the PHA undertake? (select all that apply)

☐ Not applicable
☐ Private management
☐ Development-based accounting
☒ Comprehensive stock assessment
☐ Other: (list below)

3. ☐ Yes ☒ No: Has the PHA included descriptions of asset management activities in the **optional** Public Housing Asset Management Table?

18. Other Information

[24 CFR Part 903.7 9 (r)]

A. Resident Advisory Board Recommendations

1. ☐ Yes ☒ No: Did the PHA receive any comments on the PHA Plan from the Resident Advisory Board/s?

2. If yes, the comments are: (if comments were received, the PHA **MUST** select one)
☐ Attached at Attachment (File name)
☐ Provided below:

3. In what manner did the PHA address those comments? (select all that apply)
☐ Considered comments, but determined that no changes to the PHA Plan were necessary.
☐ The PHA changed portions of the PHA Plan in response to comments
List changes below:

☐ Other: (list below)

B. Description of Election process for Residents on the PHA Board

1. ☐ Yes ☒ No: Does the PHA meet the exemption criteria provided section 2(b)(2) of the U.S. Housing Act of 1937? (If no, continue to question 2; if yes, skip to sub-component C.)

2. ☐ Yes ☒ No: Was the resident who serves on the PHA Board elected by the residents? (If yes, continue to question 3; if no, skip to sub-component C.)

3. Description of Resident Election Process

a. Nomination of candidates for place on the ballot: (select all that apply)
☐ Candidates were nominated by resident and assisted family organizations
☐ Candidates could be nominated by any adult recipient of PHA assistance
☐ Self-nomination: Candidates registered with the PHA and requested a place on ballot
☐ Other: (describe)

b. Eligible candidates: (select one)
☐ Any recipient of PHA assistance
☐ Any head of household receiving PHA assistance
☐ Any adult recipient of PHA assistance
☐ Any adult member of a resident or assisted family organization
☐ Other (list)

c. Eligible voters: (select all that apply)

☒ All adult recipients of PHA assistance (public housing and section 8 tenant-based assistance)
☐ Representatives of all PHA resident and assisted family organizations
☐ Other (list)

C. Statement of Consistency with the Consolidated Plan

For each applicable Consolidated Plan, make the following statement (copy questions as many times as necessary).

1. Consolidated Plan jurisdiction: State of New Jersey

2. The PHA has taken the following steps to ensure consistency of this PHA Plan with the Consolidated Plan for the jurisdiction: (select all that apply)

☒ The PHA has based its statement of needs of families in the jurisdiction on the needs expressed in the Consolidated Plan/s.
☐ The PHA has participated in any consultation process organized and offered by the Consolidated Plan agency in the development of the Consolidated Plan.
☐ The PHA has consulted with the Consolidated Plan agency during the development of this PHA Plan.
☐ Activities to be undertaken by the PHA in the coming year are consistent with the initiatives contained in the Consolidated Plan. (list below)

☐ Other: (list below)

4. The Consolidated Plan of the jurisdiction supports the PHA Plan with the following actions and commitments: (describe below)

D. Other Information Required by HUD

Use this section to provide any additional information requested by HUD.

Attachments

Use this section to provide any additional attachments referenced in the Plans.

Attachment A:

Deconcentration Plan

It is the policy of the Housing Authority of the Township of Irvington (HATI) to house families in a manner that will prevent a concentration of poverty families and/or concentration of higher income families in any one development. The specific objective of the HATI is to house no less than 40% of its inventory with families that have income at or below 30% of the area median income by public housing development. Also the HATI will take actions to insure that no individual development has a concentration of higher income families in one or more of the developments. To insure that the HATI does not concentrate families with higher income levels, it is the goal of the HATI not to house more than 60% of its units in any one development with families whose income exceeds 30% of the area median income. The HATI will track the status of family income, by development, on a monthly basis by utilizing income reports generated by the HATI.

To accomplish the deconcentration goals the HATI will take the following actions:

A. At the beginning of each fiscal year, the HATI will establish a goal for housing 40% of its new admissions with families whose incomes are at or below the area median income. The annual goal will be calculated by taking 40% of the total number of move-ins from the previous fiscal year.

B. To accomplish the goals of:

   1. Housing not less than 40% of its inventory on an annual basis with families that have incomes at or below 30% of area median income, and

   2. Not housing families with incomes that exceed 30% of the area median income in developments that have 60% or more of the total household living the development with incomes that exceed 30% of the area median income, the HATI's Tenant Selection and Assignment Plan, which is a part of this policy, provides for the utilization of local preferences with regards to applicant selection from its waiting list.

Attachment B: Annual Statement

Annual Statement/Performance and Evaluation Report
Capital Fund Program and Capital Fund Program Replacement Housing Factor (CFP/CFPRHF) Part 1: Summary

PHA Name:	Grant Type and Number	Federal FY of Grant:
Housing Authority of the Township of Irvington	Capital Fund Program Grant No: NJ39P037501-07 Replacement Housing Factor Grant No:	**2007**

☒ **Original Annual Statement** ☐ **Reserve for Disasters/ Emergencies** ☐ **Revised Annual Statement (revision no:)**
☐ **Performance and Evaluation Report for Period Ending:** ☐ **Final Performance and Evaluation Report**

Line No.	Summary by Development Account	Total Estimated Cost		Total Actual Cost	
		Original	Revised	Obligated	Expended
1	Total non-CFP Funds				
2	1406 Operations	212,210			
3	1408 Management Improvements	212,210			
4	1410 Administration	106,105			
5	1411 Audit				
6	1415 Liquidated Damages				
7	1430 Fees and Costs	3,000			
8	1440 Site Acquisition				
9	1450 Site Improvement				
10	1460 Dwelling Structures	108,626			
11	1465.1 Dwelling Equipment—Nonexpendable				
12	1470 Nondwelling Structures				
13	1475 Nondwelling Equipment	25,000			
14	1485 Demolition				
15	1490 Replacement Reserve				
16	1492 Moving to Work Demonstration				
17	1495.1 Relocation Costs				
18	1499 Development Activities				
19	1501 Debt Service	393,899			
20	1502 Contingency				
	Amount of Annual Grant: (sum of lines 2-20)	1,061,050			
	Amount of line XX Related to LBP Activities				
	Amount of line XX Related to Section 504 compliance				
	Amount of line XX Related to Security –Soft Costs				
	Amount of Line XX related to Security-- Hard Costs				
	Amount of line XX Related to Energy Conservation Measures				
	Collateralization Expenses or Debt Service				

form **HUD 50075** (03/2003)

Attachment B: Annual Statement

Annual Statement/Performance and Evaluation Report
Capital Fund Program and Capital Fund Program Replacement Housing Factor (CFP/CFPRHF)
Part II: Supporting Pages

PHA Name: **Housing Authority of the Township of Irvington**		**Grant Type and Number** Capital Fund Program Grant No: NJ39P037501-07 Replacement Housing Factor Grant No:					**Federal FY of Grant:** 2007		
Development Number Name/HA-Wide Activities	General Description of Major Work Categories		Dev. Acct No.	Quantity	Total Estimated Cost		Total Actual Cost		Status of Work
HA Wide Operations	Housing Operations		1406	20%	212,210				
	sub total				**212,210**				
HA Wide Management Improvements	A. Social Service coordinator		1408	100%	60,000				
	B. Upgrade computer software		1408	100%	20,000				
	D. Staff computer training		1408	20%	5,333				
	C. Staff professional development		1408	3 EA	30,000				
	D. Drug elimination Program		1408	8 EA	30,000				
	E. Resident Economic Development		1408	100%	56,877				
	F. Commissioner training		1408	LS	10,000				
	sub total				**212,210**				
HA Wide Administration	A. CFP Coordinator		1410	100%	6,105				
	B. Partial Salary & benefits for staff involved in CFP		1410	3%	100,000				
	sub total				**106,105**				
HA Wide Fees & Cost	A. Consulting services		1430	100%	3,000				
	sub total				**3,000**				
NJ 37-1 Crescent Lane	A. Replace apt doors & hardware		1460	LS	30,342				
	Sub total				**30,342**				

form **HUD 50075** (03/2003)

Attachment B: Annual Statement

Annual Statement/Performance and Evaluation Report
Capital Fund Program and Capital Fund Program Replacement Housing Factor (CFP/CFPRHF)
Part II: Supporting Pages

PHA Name: **Housing Authority of the Township of Irvington**		**Grant Type and Number** Capital Fund Program Grant No: NJ39P037501-07 Replacement Housing Factor Grant No:					**Federal FY of Grant:** 2007		
Development Number Name/HA-Wide Activities	General Description of Major Work Categories		Dev. Acct No.	Quantity	Total Estimated Cost		Total Actual Cost		Status of Work
NJ 37-4 Union Ave.	A. Replace front entrances		1460	LS	39,142				
	Sub total				**39,142**				
NJ 37-5, Nye Ave.	A. Replace front entrances		1460	LS	39,142				
	Sub total				**39,142**				
HA Wide Nondwelling equipment	A. replace maintenance vehicle		1475	1 EA	25,000				
	Sub total				**25,000**				
HA Wide Collaterization	A. Debt service for bond financing		1501	33%	393,899				
	Sub total				**393,899**				
	Grand total				**1,061,050**				

form **HUD 50075** (03/2003)

Attachment B: Annual Statement

Annual Statement/Performance and Evaluation Report
Capital Fund Program and Capital Fund Program Replacement Housing Factor (CFP/CFPRHF)
Part III: Implementation Schedule

PHA Name: **Housing Authority of the Township of Irvington**	**Grant Type and Number** Capital Fund Program No: NJ39P037501-07 Replacement Housing Factor No:	**Federal FY of Grant:** 2007

Development Number Name/HA-Wide Activities	All Fund Obligated (Quarter Ending Date)			All Funds Expended (Quarter Ending Date)			Reasons for Revised Target Dates
	Original	Revised	Actual	Original	Revised	Actual	
HA-Wide	3/31/09			3/31/11			
NJ 37-1, Crescent Lane	3/31/09			3/31/11			
NJ 37-4, Union Ave	3/31/09			3/31/11			
NJ 37-5, Nye Ave.	3/31/09			3/31/11			

form **HUD 50075** (03/2003)

Attachment C: Capital Fund Program Five-Year Action Plan

Capital Fund Program Five-Year Action Plan
Part I: Summary

PHA Name **Housing Authority of the Township of Irvington**	Irvington/Essex County/New Jersey			☒ **Original 5-Year Plan** ☐ **Revision No:**	
Development Number/Name/HA-Wide	Year 1	Work Statement for Year 2 FFY Grant: 2008 PHA FY: 2008	Work Statement for Year 3 FFY Grant: 2009 PHA FY: 2009	Work Statement for Year 4 FFY Grant: 2010 PHA FY: 2010	Work Statement for Year 5 FFY Grant: 2011 PHA FY: 2011
	Annual Statement				
HA Wide Ops		212,210	212,210	212,210	212,210
HA Wide Management		212,210	212,210	212,210	212,210
NJ 37-1		28,643	56,343	0	22,112
NJ 37-2		0	0	49,000	22,112
NJ 37-3		0	0	49,000	22,112
NJ 37-4		40,000	44,270	12,560	22,112
NJ 37-5		40,000	33,538	0	22,112
HA Wide Other		497,987	502,479	501,070	501,070
HA Wide Non-dwelling		30,000	0	25,000	25,000
Total CFP Funds (Est.)		1,061,050	1,061,050	1,061,050	1,061,050
Total Replacement Housing Factor Funds					

form **HUD 50075** (03/2003)

Attachment C: Capital Fund Program Five-Year Action Plan

Capital Fund Program Five-Year Action Plan
Part II: Supporting Pages—Work Activities

Activities for Year 1	Activities for Year :2 FFY Grant: 2008 PHA FY: 2008			Activities for Year: 3 FFY Grant: 2009 PHA FY: 2009		
	HA Wide Housing Operations	Housing Operations	212,210	HA Wide Housing Operations	Housing Operations	212,210
		Sub total	**212,210**		**Sub total**	**212,210**
	HA Wide Management Improvement	A. Social services Coordinator	60,000	HA Wide Management Improvement	A. Social services Coordinator	60,000
		B. Computer software	20,000		B. Computer software	20,000
		C. Staff Computer training	5,333		C. Staff Computer training	5,333
		D. Staff Professional Development	30,000		D. Staff Professional Development	30,000
		E. Resident Economic Development	56,877		E. Resident Economic Development	56,877
		F. State mandated Commissioner training	10,000		F. State mandated Commissioner training	10,000
		G. Drug Elimination Program	30,000		G. Drug Elimination Program	30,000
		Sub total	**212,210**		**Sub total**	**212,210**
	HA Wide, Other	Administrative cost	106,105	HA Wide, Other	Administrative cost	106,105
		Fees and Cost	3,000		Fees and Cost	3,000
		Sub total	**109,105**		**Sub total**	**109,105**
	NJ 37-1	A. Bathroom renovations	28,643	NJ 37-1	A. Upgrade Intercom system	30,000
		Sub total	**28,643**		B. Upgrade heating distribution system	24,000
					C. Replace appliances	2,343
					Sub total	**56,343**
	NJ 37-4, 81 Union Ave.	A. Replace curtain walls	40,000			
		Sub total	**40,000**			

form **HUD 50075** (03/2003)

Attachment C: Capital Fund Program Five-Year Action Plan

	NJ 37-5, 624 Nye Ave.	A. Replace curtain walls	40,000	NJ 37-4, 81 Union Ave.	A. Upgrade heating distribution system	40,000
		Sub total	**40,000**		B. Replace appliances	4,270
					Sub total	**44,270**
	HA Wide Non-dwelling	A. Replace fire panels	25,000	NJ 37-5, 624 Nye Ave.	A. Upgrade heating distribution system	31,000
		B. Upgrade computers	5,000		B. Replace appliances	2,538
		Sub total	**30,000**		**Sub total**	**33,538**
	HA Wide	A. Debt Service	388,882	HA Wide	A. Debt Service	393,374
		Sub total	**388,882**		**Sub total**	**393,374**
		Grand total	**$1,061,050**		**Grand total**	**$1,061,050**

form **HUD 50075** (03/2003)

Attachment C: Capital Fund Program Five-Year Action Plan

Capital Fund Program Five-Year Action Plan
Part II: Supporting Pages—Work Activities

Activities for Year 1	Activities for Year : 4 FFY Grant: 2010 PHA FY: 2010			Activities for Year: 5 FFY Grant: 2011 PHA FY: 2011		
	HA Wide Housing Operations	Housing Operations	212,210	HA Wide Housing Operations	Housing Operations	212,210
		Sub total	**212,210**		**Sub total**	**212,210**
	HA Wide Management Improvement	A. Social services Coordinator	60,000	HA Wide Management Improvement	A. Social services Coordinator	60,000
		B. Computer software	20,000		B. Computer software	20,000
		C. Staff Computer training	5,333		C. Staff Computer training	5,333
		D. Staff Professional Development	30,000		D. Staff Professional Development	30,000
		E. Resident Economic Development	56,877		E. Resident Economic Development	56,877
		F. State mandated Commissioner training	10,000		F. State mandated Commissioner training	10,000
		G. Drug Elimination Program	30,000		G. Drug Elimination Program	30,000
		Sub total	**212,210**		**Sub total**	**212,210**
	HA Wide, Other	Administrative cost	106,105	HA Wide, Other	Administrative cost	106,105
		Fees and Cost	3,000		Fees and Cost	3,000
		Sub total	**109,105**		**Sub total**	**109,105**
	NJ 37-2	A. Site Improvements	27,000	NJ 37-1	A. Site Improvements	10,000
		B. Replace appliances	2,000		B. Replace appliances	12,112
		C. Replace windows & screens	5,000		**Sub total**	**22,112**
		D. Interior renovation	15,000			
		Sub total	**49,000**	NJ 37-2	A. Site Improvements	10,000
					B. Replace appliances	12,112
					Sub total	**22,112**
	NJ 37-3	A. Site Improvements	27,000			
		B. Replace appliances	2,000	NJ 37-3	A. Site Improvements	10,000
		C. Replace windows & screens	5,000		B. Replace appliances	12,112
		D. Interior renovation	15,000		**Sub total**	**22,112**
		Sub total	**49,000**			

form **HUD 50075** (03/2003)

Attachment C: Capital Fund Program Five-Year Action Plan

	NJ 37-4	Replace emergency generators	12,560	NJ 37-4	A. Site Improvements	10,000
		Sub total	**12,560**		B. Replace appliances	12,112
					Sub total	**22,112**
				NJ 37-5	A. Site Improvements	10,000
					B. Replace appliances	12,112
					Sub total	**22,112**
	HA Wide Nondwelling Equipment	A. Replace computer equipment	5,000	HA Wide Nondwelling Equipment	A. Replace maintenance vehicle	25,000
		B. Replace maintenance equipment	20,000		**Sub total**	**25,000**
		Sub total	**25,000**			
	HA Wide	A. Debt Service	391,965	HA Wide	A. Debt Service	391,965
		Sub total	**391,965**		**Sub total**	**391,965**
		Grand total	**$1,061,050**		**Grand total**	**$1,061,050**

form **HUD 50075** (03/2003)

Attachment D

Irvington Housing Authority Organizational Structure

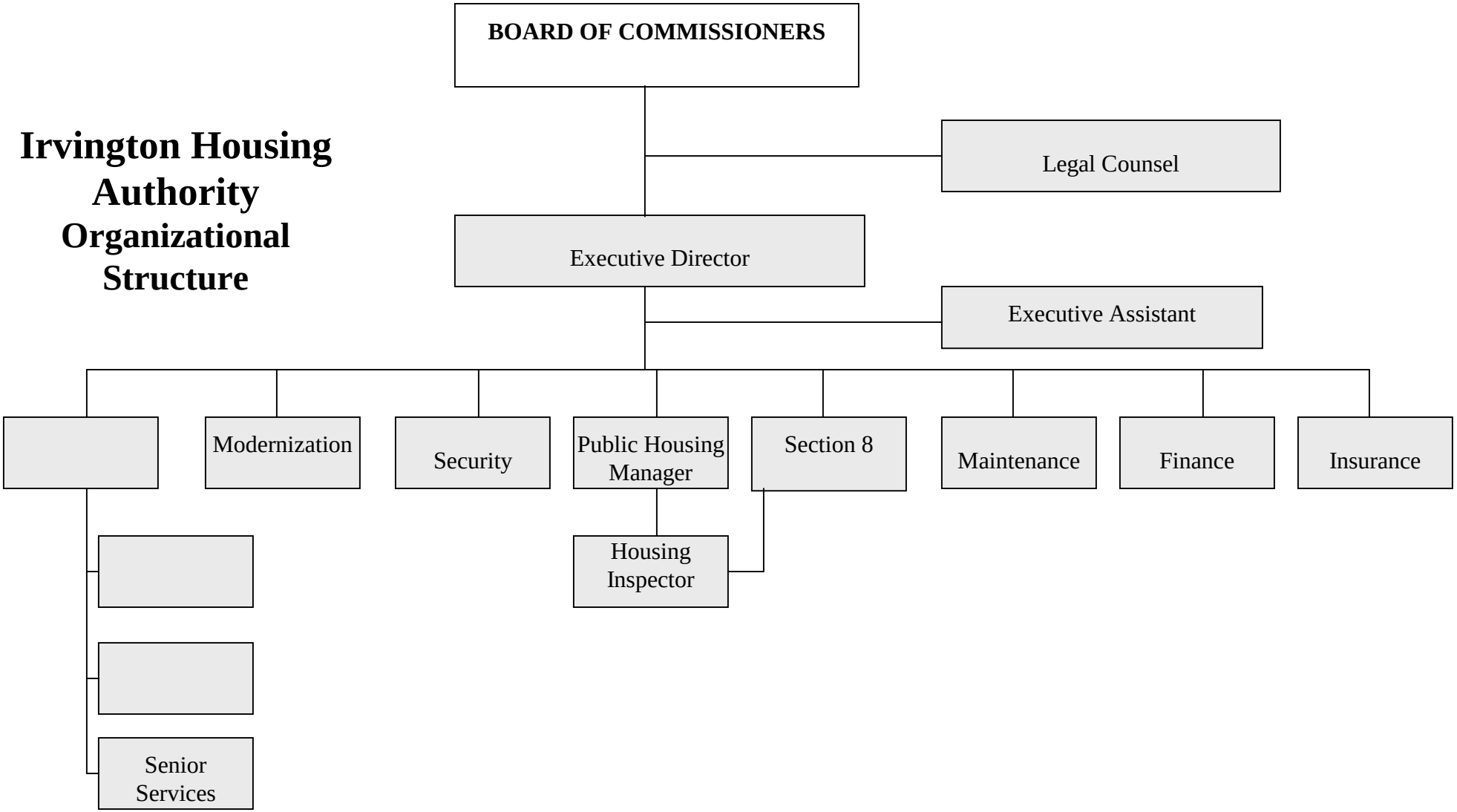

form **HUD 50075** (03/2003)

Criteria for Substantial Deviation and Significant Amendments

1. Amendment and Deviation Definitions

24 CFR Part 903.7(r)

PHAs are required to define and adopt their own standards of substantial deviation from the 5-year Plan and Significant Amendment to the Annual Plan. The definition of significant amendment is important because it defines when the PHA will subject a change to the policies or activities described in the Annual Plan to full public hearing and HUD review before implementation.

A. Substantial Deviation from the 5-year Plan:

The Public Housing Authority's (PHA) Definition of Substantial Deviation and Significant Amendment or Modification is as follows:

- changes to rent or admissions policies or organization of the waiting list;
- additions of non-emergency work items (items not intended in the current 5-Year Action Plan) or change in use of replacement reserve funds under the Capital Fund; and
- any change with regard to demolition or disposition, designation, homeownership programs or conversion activities.

B. Significant Amendment or Modification to the Annual Plan:

The Public Housing Authority's (PHA) Definition of Substantial Deviation and Significant Amendment or Modification is as follows:

- changes to rent or admissions policies or organization of the waiting list;
- additions of non-emergency work items (items not intended in the current Annual Statement) or change in use of replacement reserve funds under the Capital Fund; and
- any change with regard to demolition or disposition, designation, homeownership programs or conversion activities.

Summary of Policy and Program Changes

The HATI has not made nor intends to make any major policy or program changes in 2007. Local preferences were established and will not change, rent policies remain the same, community service policy parameters were included in our lease and ACOP, and our family development pet policy had already been implemented. However, community service requirement has been re-instated per HUD notification.

In addition, the HATI has entered into a Bond Financing program and an Energy Performance Contract to leverage non-CFP funds to accelerate modernization efforts for its developments. The specific activities are as follows:

Mixed-financing

The Housing Authority has received approval from HUD and has closed on a Bond Issue using future Capital Funds as collateral and to pay the debt service. The funds generated from the bond sale amount to just over $5,000,000. These funds will be used for the completion of the modernization of NJ37-l, 101 and NJ37-2, 141 Union Avenue properties of the Camptown Gardens Complex. The debt service repayments are shown in line 1501 of the 2005 annual plan and all other years of the plan. The term of the bond repayment is 20 years.

Energy Performance Contract

The Housing Authority intends to enter into an Energy Performance Contract to save energy cost to the Authority. This program is sponsored by HUD. Based on and energy audit conducted for the authority it was found that the authority can save $107,000 per year if we complete $860,000 of construction retrofits to reduce energy consumption. The HUD program allows for the authority to finance these improvements from a private lender. The funds to repay the financing would be directly reimbursed, as an add-on to the annual operating subsidy to the authority for utility costs. The term of the financing would be 12 years as allowed by guidelines of the program.

Resident Member on the PHA Governing Board

1. ☒ Yes ☐ No: Does the PHA governing board include at least one member who is directly assisted by the PHA this year? (if no, skip to #2)

A. Name of resident member(s) on the governing board:

Ms. Katherine Clark

B. How was the resident board member selected: (select one)?

☐ Elected
☒ Appointed

C. The term of appointment is (include the date term expires):

November 23, 2002 to November 22, 2007

2. A. If the PHA governing board does not have at least one member who is directly assisted by the PHA, why not?

☐ the PHA is located in a State that requires the members of a governing board to be salaried and serve on a full time basis
☐ the PHA has less than 300 public housing units, has provided reasonable notice to the resident advisory board of the opportunity to serve on the governing board, and has not been notified by any resident of their interest to participate in the Board.
☐ Other (explain):

B. Date of next term expiration of a governing board member:

C. Name and title of appointing official(s) for governing board (indicate appointing official for the next position):

Irvington Township Council

Membership of the Resident Advisory Board or Boards

List members of the Resident Advisory Board or Boards: (If the list would be unreasonably long, list organizations represented or otherwise provide a description sufficient to identify how members are chosen.)

624 Nye Avenue
Rodney Boxley
Rodney White
Kathleen Neal
Evelyn Elder
Lillie Nash

81 Union Avenue
Anna Emanuel

101 Union Avenue
Lawrence Bridget
Willie Pennix

141 Union Avenue
Donald Jones
Daren Crawford

Cresent Lane
Everett DeBose
Delores Calloway
Stella Posten

Section 8
Debbie Clark
Theresa Curry

Progress in meeting the 5-Year Plan Mission and Goals

The PHA has been able to maintain its mission to seek diversified, safe decent and affordable housing, for low and moderate income families through the utilization of previous Capital funds and the proper application of our public housing policies.

We are continuing to address public housing vacancies very aggressively and our PHAS and SEMAP scores indicate that other operational issues are being positively addressed.

Capital funds have been utilized to provide modernization of our properties and our FY 2007 application will continue that effort.

PHA has implemented local preferences to improve the living environment by addressing deconcentration, promoting income mixing, and improving security throughout our developments.

The PHA created and continues to facilitate self-sufficiency programs to improve resident employability as well as solicit support services for the elderly and families with disabilities.

The implementation of a family pet policy has provided the opportunity for residents to enjoy pets within a regulated environment. In addition, PHA reinstated a Community Service program per HUD notification and each adult member of every household has been notified as to their status. New market value flat rents were implemented October 1, 2002, to replace previous flat/ceiling rents

We are confident that the PHA will be able to continue to meet and accommodate all our goals and objectives for FY 2007.

Implementation of Public Housing Resident Community Service Requirement

The Housing Authority of the Township of Irvington's policy is designed to identify which adult family members are subject to or exempt from the service requirements; to explain how the PHA will administer its program; to identify PHA and/or third party certification opportunities available to eligible adult family members; and to assure resident compliance with identified work activities with fair and equable actions.

A. PHA Responsibilities

(1) Eligibility Determination

The PHA will review every existing resident file to determine each Adult member's status regarding community service per the guidelines of 24CFR, Part 960.6.

a. As family status is determined a registered letter or other certifiable document of receipt will be sent to each adult member of that family notify them of their status (exempt or non-exempt) and explaining the steps they should immediately proceed with through their housing representative.

b. The PHA will include a copy of the general information section of its Community Service Policy and a listing of PHA and/or third party work activities that are eligible for certification of the community service requirement.

c. At the scheduled meeting with each non-exempt adult family member, not only will the parameters of the community service requirement be reviewed but also the PHA and/or third party work activities will be identified and selected for compliance with the annual obligation for certification at their annual lease renewal date.

(2) Work Activity Opportunities

The Housing Authority of the Township of Irvington has elected to provide to those adult family members that must perform community service activities the opportunity to select either PHA sanctioned work activities or Third Party certifiable work items. The administration of the certification process would be:

a. PHA Provided Activities.

When qualifying activities are provided by the Authority directly, designated Authority employee(s) shall provide signed certification that the family member has performed the proper number of hours for the selected service activities.

b. Third Party Certification

When qualifying activities are administered by any organization other than PHA, the family member must provide signed certification (see III A (c)) to the Authority by such third party organization that said family member has performed appropriate service activities for the required hours.

c. Verification of Compliance.

The Authority is required to review family compliance with service requirement, and must verify such compliance annually at least thirty (30) days before the end of the twelve (12) month lease term (annual re-certification time). Evidence of service performance and/or exemption must be maintained in the participant files.

d. Notice of Noncompliance.

If the Authority determines that, a family member who is subject to fulfilling a service requirement, but who has violated the family's obligation (a noncompliant resident) the Authority must notify the specific family member of this determination.

The Notice of Noncompliance must:

Briefly, describe the noncompliance (inadequate number of hours).

State that the Authority will not renew the lease at the end of the twelve (12) month lease term unless:

The resident or any other noncompliant adult family member enters into a written agreement with the Authority to cure the noncompliance and in fact perform to the letter of agreement.

- Or -

The family provides written assurance satisfactory, to the PHA that the resident or other noncompliant adult family member no longer resides in the unit.

This Notice of Noncompliance must also state that the resident may request a grievance hearing and that the resident may exercise any available judicial remedy to seek timely redress for the Authority's non-renewal of the lease because of a noncompliance determination.

e. Resident agreement to comply with the service requirement.

The written agreement entered into with the Authority to cure the service requirement noncompliance by the resident and any other adult family member must:

1. Agree to complete additional service hours needed to make up the total number of hours required over the twelve (12) month term of the new lease.
2. State that all other members of the family subject to the service requirement are in current compliance with the service requirement or are no longer residing in the unit.

f. The Housing Authority of the Township of Irvington has developed the following list of Agency certifiable and/or third party work activities of which each non-exempt adult family member can select to perform their individual service requirement.

The Authority has identified the following PHA certifiable activities, which are available to meet the requirements:

Neighborhood Watch
Daily Phone Monitor for elderly
Daily Phone Monitor for disabled
Welcome Wagon Attendant
Playground Monitor
Or other certifiable activities

Third party entities that have entered into an agreement with the Authority to provide activities available to satisfy the Community Service activities will be listed by Entity, work activity and contact person. If a Adult individual elected to utilize a third party entity they must notify the PHA.

Component 3, (6) Deconcentration and Income Mixing

a. ☒ Yes ☐ No: Does the PHA have any general occupancy (family) public housing developments covered by the deconcentration rule? If no, this section is complete. If yes, continue to the next question.

b. ☐ Yes ☒ No: Do any of these covered developments have average incomes above or below 85% to 115% of the average incomes of all such developments? If no, this section is complete.

If yes, list these developments as follows:

Deconcentration Policy for Covered Developments			
Development Name:	**Number of Units**	**Explanation (if any) [see step 4 at §903.2(c)(1)((iv)]**	**Deconcentration policy (if no explanation) [see step 5 at §903.2(c)(1)(v)]**

Component 10 (B) Voluntary Conversion Initial Assessments

a. How many of the PHA's developments are subject to the Required Initial Assessments?
One

b. How many of the PHA's developments are not subject to the Required Initial Assessments based on exemptions (e.g., elderly and/or disabled developments not general occupancy projects)?
Four

c. How many Assessments were conducted for the PHA's covered developments?
One

d. Identify PHA developments that may be appropriate for conversion based on the Required Initial Assessments:
None

Development Name	Number of Units

e. If the PHA has not completed the Required Initial Assessments, describe the status of these assessments:
N/A

Attachment M: 2006 Performance and Evaluation Report

Annual Statement/Performance and Evaluation Report
Capital Fund Program and Capital Fund Program Replacement Housing Factor (CFP/CFPRHF) Part 1: Summary

PHA Name:	Grant Type and Number	Federal FY of Grant:
Housing Authority of the Township of Irvington	Capital Fund Program Grant No: NJ39P037501-06 Replacement Housing Factor Grant No:	**2006**

☐ **Original Annual Statement** ☐ **Reserve for Disasters/ Emergencies** ☐ **Revised Annual Statement (revision no:)**
☒ **Performance and Evaluation Report for Period Ending: 6/30/06** ☐ **Final Performance and Evaluation Report**

Line No.	Summary by Development Account	Total Estimated Cost		Total Actual Cost	
		Original	Revised	Obligated	Expended
1	Total non-CFP Funds				
2	1406 Operations	212,210		212,210	212,210
3	1408 Management Improvements	212,210		212,210	118,829
4	1410 Administration	106,105		106,105	0
5	1411 Audit				
6	1415 Liquidated Damages				
7	1430 Fees and Costs	3,000		500	400
8	1440 Site Acquisition				
9	1450 Site Improvement	25,000		5,000	0
10	1460 Dwelling Structures	78,626		10,000	8,070
11	1465.1 Dwelling Equipment—Nonexpendable	20,000		20,000	13,670
12	1470 Nondwelling Structures				
13	1475 Nondwelling Equipment	10,000		10,000	474
14	1485 Demolition				
15	1490 Replacement Reserve				
16	1492 Moving to Work Demonstration				
17	1495.1 Relocation Costs				
18	1499 Development Activities				
19	1501 Debt Service	393,899		0	0
20	1502 Contingency				
21	Amount of Annual Grant: (sum of lines 2-20)	1,061,050		576,025	353,653
22	Amount of line 21 Related to LBP Activities				
23	Amount of line 21 Related to Section 504 compliance				
24	Amount of line 21 Related to Security –Soft Costs				
25	Amount of Line 21 related to Security-- Hard Costs				
26	Amount of line 21 Related to Energy Conservation Measures				
27	Collateralization Expenses or Debt Service				

form **HUD 50075** (03/2003)

Attachment M: 2006 Performance and Evaluation Report

Annual Statement/Performance and Evaluation Report
Capital Fund Program and Capital Fund Program Replacement Housing Factor (CFP/CFPRHF)
Part II: Supporting Pages

PHA Name: **Housing Authority of the Township of Irvington**		**Grant Type and Number** Capital Fund Program Grant No: NJ39P037501-06 Replacement Housing Factor Grant No:				**Federal FY of Grant:** 2006		
Development Number Name/HA-Wide Activities	General Description of Major Work Categories	Dev. Acct No.	Quantity	Total Estimated Cost		Total Actual Cost		Status of Work
				Original	Revised	Funds Obligated	Funds Expended	
HA Wide Operations	Housing Operations	1406	20%	212,210		212,210	212,210	Completed
	sub total			**212,210**		**212,210**	**212,210**	
HA Wide Management Improvements	A. Social Service coordinator	1408	100%	60,000		60,000	30,000	50% Complete
	B. Upgrade computer software	1408	100%	20,000		20,000	10,000	50% Complete
	D. Staff computer training	1408	20%	5,333		5,333	2,000	38% Complete
	C. Staff professional development training	1408	3 EA	30,000		30,000	15,000	50% Complete
	D. Resident Economic Development	1408	8 EA	30,000		30,000	15,000	50% Complete
	E. State-mandated Commissioner training	1408	LS	10,000		10,000	5,000	50% Complete
	F. Continue Drug elimination Program	1408	100%	56,877		56,877	41,829	74% Complete
	sub total			**212,210**		**212,210**	**118,829**	
HA Wide Administration	A. CFP Coordinator	1410	100%	6,105		6,105	0	0% Complete
	B. Partial Salary & benefits for staff involved in CFP	1410	3%	100,000		100,000	0	0% Complete
	sub total			**106,105**		**106,105**	**0**	
HA Wide Fees & Cost	A. Consulting services	1430	100%	3,000		500	400	13% Complete
	sub total			**3,000**		**500**	**400**	

form **HUD 50075** (03/2003)

Attachment M: 2006 Performance and Evaluation Report

Annual Statement/Performance and Evaluation Report
Capital Fund Program and Capital Fund Program Replacement Housing Factor (CFP/CFPRHF)
Part II: Supporting Pages

PHA Name: **Housing Authority of the Township of Irvington**		**Grant Type and Number** Capital Fund Program Grant No: NJ39P037501-06 Replacement Housing Factor Grant No:				**Federal FY of Grant:** 2006		
Development Number Name/HA-Wide Activities	General Description of Major Work Categories	Dev. Acct No.	Quantity	Total Estimated Cost		Total Actual Cost		Status of Work
NJ 37-1 Crescent Lane	A. Upgrade public areas	1460	LS	20,000		2,000	2,000	10% Complete
	B. Building directories	1460	LS	5,000		0	0	0% Complete
	C. Replace mailboxes	1460	1 Bldg	5,000		0	0	0% Complete
	D. Replace appliances	1465.1	10 Pair	6,000		6,000	3,790	63% Complete
	Sub total			**36,000**		**8,000**	**5,790**	
NJ 37-4, Union Ave.	A. Upgrade public areas	1460	LS	17,500		4,000	3,000	75% Complete
	B. Replace mailboxes	1460	1 Bldg	5,000		0	0	0% Complete
	C. Replace appliances	1465.1	10 Pair	6,000		6,000	4,940	82% Complete
	Sub total			**28,500**		**10,000**	**7,940**	
NJ 37-5, Nye Ave.	A. Upgrade public areas	1460	LS	21,126		4,000	3,070	15% Complete
	B. Replace mailboxes	1460	1 Bldg	5,000		0	0	0% Complete
	C. Replace appliances	1465.1	10 Pair	8,000		8,000	4,940	62% Complete
	Sub total			**34,126**		**12,000**	**8,010**	
HA Wide	Landscaping	1450		25,000		5,000	0	0% Complete
	Sub total			**25,000**		**5,000**	**0**	
HA Wide Nondwelling Equipment	Computer hardware	1475		10,000		10,000	474	5% Complete
	Sub total			**10,000**		**10,000**	**474**	
HA Wide Collaterization	A. Debt service for bond financing	1501	33%	393,899		0	0	0% Complete
	Sub total			**393,899**		**0**	**0**	
	Grand total			**1,061,050**		**576,025**	**353,653**	

form **HUD 50075** (03/2003)

Attachment M: 2006 Performance and Evaluation Report

Annual Statement/Performance and Evaluation Report
Capital Fund Program and Capital Fund Program Replacement Housing Factor (CFP/CFPRHF)
Part III: Implementation Schedule

PHA Name: **Housing Authority of the Township of Irvington**	**Grant Type and Number** Capital Fund Program No: NJ39P037501-06 Replacement Housing Factor No:	**Federal FY of Grant:** 2006

Development Number Name/HA-Wide Activities	All Fund Obligated (Quarter Ending Date)			All Funds Expended (Quarter Ending Date)			Reasons for Revised Target Dates
	Original	Revised	Actual	Original	Revised	Actual	
HA-Wide	3/31/08			3/31/10			
NJ 37-1, Crescent Lane	3/31/08			3/31/10			
NJ 37-4, Union Ave	3/31/08			3/31/10			
NJ 37-5, Nye Ave.	3/31/08			3/31/10			

form **HUD 50075** (03/2003)

Attachment N: 2005 Performance and Evaluation Report

Annual Statement/Performance and Evaluation Report
Capital Fund Program and Capital Fund Program Replacement Housing Factor (CFP/CFPRHF) Part 1: Summary

PHA Name:	Grant Type and Number	Federal FY of Grant:
Housing Authority of the Township of Irvington	Capital Fund Program Grant No: NJ39P037501-05 Replacement Housing Factor Grant No:	**2005**

☐ **Original Annual Statement** ☐ **Reserve for Disasters/ Emergencies** ☒ **Revised Annual Statement (revision no:** 1)
☒ **Performance and Evaluation Report for Period Ending: 9/30/06** ☐ **Final Performance and Evaluation Report**

Line No.	Summary by Development Account	Total Estimated Cost		Total Actual Cost	
		Original	Revised	Obligated	Expended
1	Total non-CFP Funds				
2	1406 Operations	226,667	226,667	226,667	226,667
3	1408 Management Improvements	226,667	226,667	226,667	226,667
4	1410 Administration	113,333	113,333	113,333	94,592
5	1411 Audit				
6	1415 Liquidated Damages				
7	1430 Fees and Costs	3,000	3,000	3,000	3,000
8	1440 Site Acquisition				
9	1450 Site Improvement	75,132	75,132	75,132	75,132
10	1460 Dwelling Structures	70,000	70,000	70,000	43,550
11	1465.1 Dwelling Equipment—Nonexpendable	15,000	15,000	15,000	15,000
12	1470 Nondwelling Structures				
13	1475 Nondwelling Equipment	10,000	10,000	10,000	10,000
14	1485 Demolition				
15	1490 Replacement Reserve				
16	1492 Moving to Work Demonstration				
17	1495.1 Relocation Costs				
18	1499 Development Activities				
19	1501 Debt Service	393,534	393,534	393,534	393,534
20	1502 Contingency				
21	Amount of Annual Grant: (sum of lines 2-20)	1,133,333	1,133,333	1,133,333	1,088,142
22	Amount of line 21 Related to LBP Activities				
23	Amount of line 21 Related to Section 504 compliance				
24	Amount of line 21 Related to Security –Soft Costs				
25	Amount of Line 21 related to Security-- Hard Costs				
26	Amount of line 21 Related to Energy Conservation Measures				
27	Collateralization Expenses or Debt Service				

form **HUD 50075** (03/2003)

Attachment N: 2005 Performance and Evaluation Report

Annual Statement/Performance and Evaluation Report
Capital Fund Program and Capital Fund Program Replacement Housing Factor (CFP/CFPRHF)
Part II: Supporting Pages

PHA Name: **Housing Authority of the Township of Irvington**		**Grant Type and Number** Capital Fund Program Grant No: NJ39P037501-05 Replacement Housing Factor Grant No:					**Federal FY of Grant:** 2005		
Development Number Name/HA-Wide Activities	General Description of Major Work Categories		Dev. Acct No.	Quantity	Total Estimated Cost		Total Actual Cost		Status of Work
HA Wide Operations	Housing Operations		1406	20%	226,667	226,667	226,667	226,667	Completed
	sub total				**226,667**	**226,667**	**226,667**	**226,667**	
HA Wide Management Improvements	A. Social Service coordinator		1408	100%	60,000	60,909	60,909	60,909	Completed
	B. Upgrade computer software		1408	100%	10,000	304	304	304	Completed
	D. Staff computer training		1408	20%	5,000	4,772	4,772	4,772	Completed
	C. Staff professional development		1408	3 EA	34,790	50,955	50,955	50,955	Completed
	D. Drug elimination Program		1408	8 EA	50,000	32,182	32,182	32,182	Completed
	E. Commissioner training		1408	LS	10,000	14,304	14,304	14,304	Completed
	F. Resident Economic Development		1408	100%	56,877	63,241	63,241	63,241	Completed
	sub total				**226,667**	**226,667**	**226,667**	**226,667**	
HA Wide Administration	A. CFP Coordinator		1410	100%	73,333	73,333	73,333	54,592	74% Complete
	B. Partial Salary & benefits for staff involved in CFP		1410	3%	40,000	40,000	40,000	40,000	Completed
	sub total				**113,333**	**113,333**	**113,333**	**94,592**	
HA Wide Fees & Cost	Consulting services		1430	100%	3,000	3,000	3,000	3,000	Completed
	sub total				**3,000**	**3,000**	**3,000**	**3,000**	
HA Wide	A. Landscaping & parking lot rehabilitation		1450	30%	75,132	75,132	75,132	75,132	Completed
	B. Apartment rehab		1460	5 Units	60,000	65,000	65,000	41,762	64% Complete
	C. Replace appliances		1465.1	25 sets	15,000	15,000	15,000	15,000	Completed
	D. Replace window and screens		1460	LS	10,000	5,000	5,000	1,824	36% Complete
	Sub total				**160,132**	**160,132**	**160,132**	**133,718**	

form **HUD 50075** (03/2003)

Attachment N: 2005 Performance and Evaluation Report

Annual Statement/Performance and Evaluation Report
Capital Fund Program and Capital Fund Program Replacement Housing Factor (CFP/CFPRHF)
Part II: Supporting Pages

PHA Name: **Housing Authority of the Township of Irvington**		**Grant Type and Number** Capital Fund Program Grant No: NJ39P037501-05 Replacement Housing Factor Grant No:					**Federal FY of Grant:** 2005		
Development Number Name/HA-Wide Activities	General Description of Major Work Categories		Dev. Acct No.	Quantity	Total Estimated Cost		Total Actual Cost		Status of Work
HA Wide Nondwelling Equipment	Upgrade computer hardware		1475	LS	10,000	10,000	10,000	10,000	Completed
	Sub total				**10,000**	**10,000**	**10,000**	**10,000**	
HA Wide Collaterization	A. Debt service for bond financing		1501	33%	393,534	393,534	393,534	393,534	Completed
	Sub total				**393,534**	**393,534**	**393,534**	**393,534**	
	Grand total				**1,133,333**	**1,133,333**	**1,133,333**	**1,088,142**	

form **HUD 50075** (03/2003)

Attachment N: 2005 Performance and Evaluation Report

Annual Statement/Performance and Evaluation Report
Capital Fund Program and Capital Fund Program Replacement Housing Factor (CFP/CFPRHF)
Part III: Implementation Schedule

PHA Name: **Housing Authority of the Township of Irvington**	**Grant Type and Number** Capital Fund Program No: NJ39P037501-05 Replacement Housing Factor No:	**Federal FY of Grant:** 2005

Development Number Name/HA-Wide Activities	All Fund Obligated (Quarter Ending Date)			All Funds Expended (Quarter Ending Date)			Reasons for Revised Target Dates
	Original	Revised	Actual	Original	Revised	Actual	
HA-Wide	3/31/07			3/31/09			

form **HUD 50075** (03/2003)

Attachment O: 2004 Performance and Evaluation Report

Annual Statement/Performance and Evaluation Report
Capital Fund Program and Capital Fund Program Replacement Housing Factor (CFP/CFPRHF) Part 1: Summary

PHA Name:	Grant Type and Number	Federal FY of Grant:
Housing Authority of the Township of Irvington	Capital Fund Program Grant No: NJ39P037501-04 Replacement Housing Factor Grant No:	**2004**

☐ **Original Annual Statement** ☐ **Reserve for Disasters/ Emergencies** ☒ **Revised Annual Statement (revision no:** 5)
☒ **Performance and Evaluation Report for Period Ending: 9/30/06** ☐ **Final Performance and Evaluation Report**

Line No.	Summary by Development Account	Total Estimated Cost		Total Actual Cost	
		Original	Revised	Obligated	Expended
1	Total non-CFP Funds				
2	1406 Operations	238,306	238,306	238,306	238,306
3	1408 Management Improvements	210,000	238,306	238,306	238,306
4	1410 Administration	110,000	112,034	112,034	112,034
5	1411 Audit				
6	1415 Liquidated Damages				
7	1430 Fees and Costs	28,000	3,500	3,500	3,500
8	1440 Site Acquisition				
9	1450 Site Improvement	60,000	60,000	60,000	60,000
10	1460 Dwelling Structures	112,770	83,657	83,657	83,657
11	1465.1 Dwelling Equipment—Nonexpendable	20,000	20,000	20,000	20,000
12	1470 Nondwelling Structures	30,000	198,173	198,173	173,748
13	1475 Nondwelling Equipment	25,000	39,000	39,000	39,000
14	1485 Demolition				
15	1490 Replacement Reserve				
16	1492 Moving to Work Demonstration				
17	1495.1 Relocation Costs				
18	1499 Development Activities				
19	1501 Debt Service	357,459	198,559	198,559	198,559
20	1502 Contingency				
21	Amount of Annual Grant: (sum of lines…..)	1,191,535	1,191,535	1,191,535	1,167,110
22	Amount of line 21 Related to LBP Activities				
23	Amount of line 21 Related to Section 504 compliance				
24	Amount of line 21 Related to Security –Soft Costs				
25	Amount of Line 21 related to Security-- Hard Costs				
26	Amount of line 21 Related to Energy Conservation Measures				
27	Collateralization Expenses or Debt Service				

form **HUD 50075** (03/2003)

Attachment O: 2004 Performance and Evaluation Report

Annual Statement/Performance and Evaluation Report
Capital Fund Program and Capital Fund Program Replacement Housing Factor (CFP/CFPRHF)
Part II: Supporting Pages

PHA Name: **Housing Authority of the Township of Irvington**		**Grant Type and Number** Capital Fund Program Grant No: NJ39P037501-04 Replacement Housing Factor Grant No:				**Federal FY of Grant:** 2004		
Development Number Name/HA-Wide Activities	General Description of Major Work Categories	Dev. Acct No.	Quantity	Total Estimated Cost		Total Actual Cost		Status of Work
HA Wide Operations	Housing Operations	1406	20%	238,306	238,306	238,306	238,306	Completed
	sub total			**238,306**	**238,306**	**238,306**	**238,306**	
HA Wide Management Improvements	A. Social Service coordinator	1408	100%	60,000	60,000	60,000	60,000	Completed
	B. Upgrade computer software	1408	20%	10,000	10,000	10,000	10,000	Completed
	C. Staff computer training	1408	3 EA	5,000	5,000	5,000	5,000	Completed
	D. Staff professional development	1408	8 EA	15,000	15,000	15,000	15,000	Completed
	E. Resident Economic Development	1408	100%	50,000	50,000	50,000	50,000	Completed
	F. State-mandated Commissioner training	1408	LS	10,000	10,000	10,000	10,000	Completed
	G. Drug elimination Program	1408	100%	60,000	88,306	88,306	88,306	Completed
	sub total			**210,000**	**238,306**	**238,306**	**238,306**	
HA Wide Administration	A. CFP Coordinator	1410	100%	80,000	67,034	67,034	67,034	Completed
	B. Partial Salary for Executive Director	1410	5%	25,000	25,000	25,000	25,000	Completed
	C. Partial Salary for Maintenance Supervisor	1410	5%	5,000	20,000	20,000	20,000	Completed
	sub total			**110,000**	**112,034**	**112,034**	**112,034**	
HA Wide Fees & Cost	A. A/E Services	1430	100%	25,000	500	500	500	Completed
	B. CFP Consulting services	1430	100%	3,000	3,000	3,000	3,000	Completed
	sub total			**28,000**	**3,500**	**3,500**	**3,500**	
NJ 37-1	A. Renovate community & Laundry rooms	1460	LS	47,770	0	0	0	Delete
	sub total			**47,770**	**0**	**0**	**0**	
NJ 37-4	A. Complete elevator replacement	1460	LS	0	27,307	27,307	27,307	Completed
	sub total			**0**	**27,307**	**27,307**	**27,307**	

form **HUD 50075** (03/2003)

Attachment O: 2004 Performance and Evaluation Report

Annual Statement/Performance and Evaluation Report
Capital Fund Program and Capital Fund Program Replacement Housing Factor (CFP/CFPRHF)
Part II: Supporting Pages

PHA Name: **Housing Authority of the Township of Irvington**		**Grant Type and Number** Capital Fund Program Grant No: NJ39P037501-04 Replacement Housing Factor Grant No:				**Federal FY of Grant:** 2004		
Development Number Name/HA-Wide Activities	General Description of Major Work Categories	Dev. Acct No.	Quantity	Total Estimated Cost		Total Actual Cost		Status of Work
NJ 37-5	A. Replace apt door hardware	1460	100%	60,000	46,000	46,000	46,000	Completed
	B. Emergency drain pipe repairs	1460	100%	0	5,350	5,350	5,350	Completed
	sub total			**60,000**	**51,350**	**51,350**	**51,350**	
HA Wide	A. Landscaping/sidewalk replacement	1450	20%	60,000	60,000	60,000	60,000	Completed
	B. Replace windows & screens	1460	LS	5,000	5,000	5,000	5,000	Completed
	C. Replace appliances	1465.1	20 sets	20,000	20,000	20,000	20,000	Completed
	sub total			**85,000**	**85,000**	**85,000**	**85,000**	
HA Wide Non-dwelling structures	A. Continue construction of Learning Center	1470	LS	30,000	132,256	132,256	107,831	82% Complete
	B. Renovate maintenance office	1470	LS	0	65,917	65,917	65,917	Completed
	sub total			**30,000**	**198,173**	**198,173**	**173,748**	
HA Wide Non-dwelling equipment	A. Upgrade security CCTV	1475	1 sys	25,000	39,000	39,000	39,000	Completed
	sub total			**25,000**	**39,000**	**39,000**	**39,000**	
HA Wide Collaterization	A. Debt service for bond financing	1501	30%	357,459	198,559	198,559	198,559	Completed
	sub total			**357,459**	**198,559**	**198,559**	**198,559**	
	Grand total			**1,191,535**	**1,191,535**	**1,191,535**	**1,167,110**	

form **HUD 50075** (03/2003)

Attachment O: 2004 Performance and Evaluation Report

Annual Statement/Performance and Evaluation Report
Capital Fund Program and Capital Fund Program Replacement Housing Factor (CFP/CFPRHF)
Part III: Implementation Schedule

PHA Name: **Housing Authority of the Township of Irvington**	**Grant Type and Number** Capital Fund Program No: NJ39P037501-04 Replacement Housing Factor No:	**Federal FY of Grant:** 2004

Development Number Name/HA-Wide Activities	All Fund Obligated (Quarter Ending Date)			All Funds Expended (Quarter Ending Date)			Reasons for Revised Target Dates
	Original	Revised	Actual	Original	Revised	Actual	
NJ 37-1, Crescent Lane	3/31/06			3/31/08			
NJ 37-5, 624 Nye Ave.	3/31/06			3/31/08			
HA-Wide	3/31/06			3/31/08			

form **HUD 50075** (03/2003)