OMB Approval No: 2577-0226
(exp. 02/28/2006)

U.S. Department of Housing and Urban Development
Office of Public and Indian Housing

PHA Plans

5 Year Plan for Fiscal Years 2006 - 2010
Annual Plan for Fiscal Year 2006

Elgin Housing Authority
IL 092

il092v03.doc

NOTE: THIS PHA PLANS TEMPLATE (HUD 50075) IS TO BE COMPLETED IN ACCORDANCE WITH INSTRUCTIONS LOCATED IN APPLICABLE PIH NOTICES

PHA Plan
Agency Identification

PHA Name: Elgin Housing Authority

PHA Number: IL 092

PHA Fiscal Year Beginning: (04/2006)

Public Access to Information

Information regarding any activities outlined in this plan can be obtained by contacting: (select all that apply)

☒ Main administrative office of the PHA
☐ PHA development management offices
☐ PHA local offices

Display Locations For PHA Plans and Supporting Documents

The PHA Plans (including attachments) are available for public inspection at: (select all that apply)

☒ Main administrative office of the PHA
☐ PHA development management offices
☐ PHA local offices
☐ Main administrative office of the local government
☐ Main administrative office of the County government
☐ Main administrative office of the State government
☐ Public library
☐ PHA website
☐ Other (list below)

PHA Plan Supporting Documents are available for inspection at: (select all that apply)

☒ Main business office of the PHA
☐ PHA development management offices
☐ Other (list below)

5-YEAR PLAN
PHA FISCAL YEARS 2006 - 2010
[24 CFR Part 903.5]

A. Mission

State the PHA's mission for serving the needs of low-income, very low income, and extremely low-income families in the PHA's jurisdiction. (select one of the choices below)

☐ The mission of the PHA is the same as that of the Department of Housing and Urban Development: To promote adequate and affordable housing, economic opportunity and a suitable living environment free from discrimination.

☒ The PHA's mission is: (state mission here)
Our vision for the Housing Authority of Elgin is to be a high performing, vibrant and proactive housing agency with strong public public/private partnership that will promote adequate and affordable housing, economic opportunity and a suitable environment free from discrimination. The Housing Authority of Elgin will be respected and recognized throughout the region for our professional administration, legislative/policy influence, high quality housing and innovative, creative and diverse programs that meets the needs of the residents and improves the quality of life within the Housing Authority of Elgin.

B. Goals

The goals and objectives listed below are derived from HUD's strategic Goals and Objectives and those emphasized in recent legislation. PHAs may select any of these goals and objectives as their own, or identify other goals and/or objectives. Whether selecting the HUD-suggested objectives or their own, **PHAS ARE STRONGLY ENCOURAGED TO IDENTIFY QUANTIFIABLE MEASURES OF SUCCESS IN REACHING THEIR OBJECTIVES OVER THE COURSE OF THE 5 YEARS**. (Quantifiable measures would include targets such as: numbers of families served or PHAS scores achieved.) PHAs should identify these measures in the spaces to the right of or below the stated objectives.

HUD Strategic Goal: Increase the availability of decent, safe, and affordable housing.

☒ PHA Goal: Expand the supply of assisted housing
Objectives:
- ☐ Apply for additional rental vouchers:
- ☒ Reduce public housing vacancies:
- ☐ Leverage private or other public funds to create additional housing opportunities:
- ☐ Acquire or build units or developments
- ☐ Other (list below)

☒ PHA Goal: Improve the quality of assisted housing
Objectives:
- ☐ Improve public housing management: (PHAS score)

form **HUD 50075** (03/2003)

- ☐ Improve voucher management: (SEMAP score)
- ☒ Increase customer satisfaction:
- ☐ Concentrate on efforts to improve specific management functions: (list; e.g., public housing finance; voucher unit inspections)
- ☒ Renovate or modernize public housing units:
- ☐ Demolish or dispose of obsolete public housing:
- ☐ Provide replacement public housing:
- ☐ Provide replacement vouchers:
- ☐ Other: (list below)

☒ PHA Goal: Increase assisted housing choices

Objectives:

- ☒ Provide voucher mobility counseling:
- ☒ Conduct outreach efforts to potential voucher landlords
- ☐ Increase voucher payment standards
- ☐ Implement voucher homeownership program:
- ☐ Implement public housing or other homeownership programs:
- ☐ Implement public housing site-based waiting lists:
- ☐ Convert public housing to vouchers:
- ☐ Other: (list below)

HUD Strategic Goal: Improve community quality of life and economic vitality

☒ PHA Goal: Provide an improved living environment

Objectives:

- ☒ Implement measures to deconcentrate poverty by bringing higher income public housing households into lower income developments:
- ☒ Implement measures to promote income mixing in public housing by assuring access for lower income families into higher income developments:
- ☒ Implement public housing security improvements:
- ☐ Designate developments or buildings for particular resident groups (elderly, persons with disabilities)
- ☐ Other: (list below)

HUD Strategic Goal: Promote self-sufficiency and asset development of families and individuals

☒ PHA Goal: Promote self-sufficiency and asset development of assisted households

Objectives:

- ☐ Increase the number and percentage of employed persons in assisted families:
- ☒ Provide or attract supportive services to improve assistance recipients' employability:
- ☒ Provide or attract supportive services to increase independence for the elderly or families with disabilities.
- ☐ Other: (list below)

HUD Strategic Goal: Ensure Equal Opportunity in Housing for all Americans

☒ PHA Goal: Ensure equal opportunity and affirmatively further fair housing
Objectives:

- ☒ Undertake affirmative measures to ensure access to assisted housing regardless of race, color, religion national origin, sex, familial status, and disability:
- ☒ Undertake affirmative measures to provide a suitable living environment for families living in assisted housing, regardless of race, color, religion national origin, sex, familial status, and disability:
- ☐ Undertake affirmative measures to ensure accessible housing to persons with all varieties of disabilities regardless of unit size required:
- ☐ Other: (list below)

Other PHA Goals and Objectives: (list below)

Annual PHA Plan
PHA Fiscal Year 2006
[24 CFR Part 903.7]

i. Annual Plan Type:

Select which type of Annual Plan the PHA will submit.

☒ **Standard Plan**

Streamlined Plan:

- ☐ **High Performing PHA**
- ☐ **Small Agency (<250 Public Housing Units)**
- ☐ **Administering Section 8 Only**

☐ **Troubled Agency Plan**

ii. Executive Summary of the Annual PHA Plan

[24 CFR Part 903.7 9 (r)]

Provide a brief overview of the information in the Annual Plan, including highlights of major initiatives and discretionary policies the PHA has included in the Annual Plan.

The Housing Authority of Elgin is a medium PHMAP Standard-Performer agency located in Elgin, Illinois. The HAE manages 255 units of public housing in three developments.

The mission of the HAE is:

To provide residents with a decent, safe and sanitary environment, living space that will allow and promote the opportunity for self-sufficiency.

The HAE will accomplish its mission ideals through its goals and objectives:

A. Providing decent, safe and affordable housing in your community.

B. Ensuring equal opportunity in housing for everyone.

C. Promoting self-sufficiency and asset development of financially disadvantaged families and individuals.

D. Improving community quality of life and economic vitality.

E. Increase resident participation through resident council and/or advisory committee.

F. To provide timely response to resident request for maintenance problems.

G. To return vacated units with new residents in 20 days.

H. To continue to enforce our “One Strike” policies for residents and applicants.

I. To improve and/or maintain our financial stability through aggressive rent collections and improved reserve position.

The HAE's financial resources include an operating fund, capital fund, dwelling rental income and Section 8 Administrative fees which will be used to operate the agency in the most cost effective means possible and still provide the services and activities for its residents.

The HAE has assessed the housing needs of Elgin and surrounding Kane County area

and has determined that it is currently and will continue to meet the housing needs of the community to the extent practical for a medium sized agency. The HAE has approved a Deconcentration Policy and will utilize Local Preferences to attract and encourage applicants that can qualify for public housing. The HAE has determined that its housing strategy complies with the City of Elgin's Consolidated Plan

The HAE has updated and rewritten its Admissions and Continued Occupancy Plan, Dwelling Lease and Grievance procedures to comply with all QHWRA requirements. The HAE has established a minimum rent of $50.00. New market value flat rents were implemented October 1, 2002, to replace previous flat/ceiling rents and were updated in 2004.

The HAE has conducted a physical needs assessment to determine its modernization requirements and has developed an Annual and 5 year Action Plan to address its Capital Improvements.

The HAE has no plans to demolish or dispose of any of its properties. The HAE has jointly addressed with the local police department to develop safety and crime prevention that adequately meets the needs of its residents.

The HAE has developed an agency wide Pet Policy that allows any family to have a pet if they follow a set of rules.

The HAE has certified that it has and will continue to adhere to all Civil Rights requirements and will affirmatively further fair housing. In addition, the HAE has included a copy of its most recent fiscal year audit reports as part of the documentation made available for public review during the 45 days prior to submission of HAE's Agency Plan to HUD on January 16, 2006.

Because the HAE is a PHMAP Standard-Performer, it has responded to the following Annual Plan components.

1. Operations and Management
2. Grievances Procedures
3. Designation of Public Housing
4. Conversion of Public Housing
5. Homeownership
6. Community Service
7. Asset Management

iii. Annual Plan Table of Contents

[24 CFR Part 903.7 9 (r)]

Provide a table of contents for the Annual Plan, including attachments, and a list of supporting documents available for public inspection.

Table of Contents

	Page #
Annual Plan	
i. Executive Summary	1
ii. Table of Contents	2
1. Housing Needs	6
2. Financial Resources	11
3. Policies on Eligibility, Selection and Admissions	12
4. Rent Determination Policies	20
5. Operations and Management Policies	24
6. Grievance Procedures	25
7. Capital Improvement Needs	26

8. Demolition and Disposition 27
9. Designation of Housing 28
10. Conversions of Public Housing 29
11. Homeownership 30
12. Community Service Programs (See Attachment I) 32
13. Crime and Safety 34
14. Pets 36
15. Civil Rights Certifications (included with PHA Plan Certifications) 37
16. Audit 37
17. Asset Management 38
18. Other Information 38

Attachments

Indicate which attachments are provided by selecting all that apply. Provide the attachment's name (A, B, etc.) in the space to the left of the name of the attachment. Note: If the attachment is provided as a **SEPARATE** file submission from the PHA Plans file, provide the file name in parentheses in the space to the right of the title.

Required Attachments:

☒ (A) Admissions Policy for Deconcentration 41
☒ (B) FY 2006 Capital Fund Program Annual Statement 42
☐ Most recent board-approved operating budget (Required Attachment for PHAs that are troubled or at risk of being designated troubled ONLY)

Optional Attachments:

☒ PHA Management Organizational Chart il092a02
☒ (C) FY 2006 Capital Fund Program 5 Year Action Plan 45
☐ Public Housing Drug Elimination Program (PHDEP) Plan
☐ Comments of Resident Advisory Board or Boards (must be attached if not included in PHA Plan text)
☒ Other (List below, providing each attachment name)
(D) Summary of Policy and Program Changes 48
(E) Criteria for Substantial Deviation and Significant Amendment 49
(F) Resident Member on the PHA Governing Board 50
(G) Membership of the Resident Advisory Board or Boards 51
(H) Progress in meeting the 5-Year plan mission and Goals 52
(I) Implementation of Public Housing Resident Community Service Requirement 53
(J) Component 3, (6) Deconcentration and Income Mixing 55
(K) Component 10 B: Voluntary Conversion Initial Assessments 56
(L) 2005 CFP Performance and Evaluation Report 57
(M) 2004 CFP Performance and Evaluation Report 60
(N) 2003 502 CFP Performance and Evaluation Report 64

Supporting Documents Available for Review

Indicate which documents are available for public review by placing a mark in the "Applicable & On Display" column in the appropriate rows. All listed documents must be on display if applicable to the program activities conducted by the PHA.

List of Supporting Documents Available for Review		
Applicable & On Display	**Supporting Document**	**Applicable Plan Component**
X	PHA Plan Certifications of Compliance with the PHA Plans and Related Regulations	5 Year and Annual Plans
X	State/Local Government Certification of Consistency with the Consolidated Plan	5 Year and Annual Plans
X	Fair Housing Documentation: Records reflecting that the PHA has examined its programs or proposed programs, identified any impediments to fair housing choice in those programs, addressed or is addressing those impediments in a reasonable fashion in view of the resources available, and worked or is working with local jurisdictions to implement any of the jurisdictions' initiatives to affirmatively further fair housing that require the PHA's involvement.	5 Year and Annual Plans
X	Consolidated Plan for the jurisdiction/s in which the PHA is located (which includes the Analysis of Impediments to Fair Housing Choice (AI))) and any additional backup data to support statement of housing needs in the jurisdiction	Annual Plan: Housing Needs
X	Most recent board-approved operating budget for the public housing program	Annual Plan: Financial Resources;
X	Public Housing Admissions and (Continued) Occupancy Policy (A&O), which includes the Tenant Selection and Assignment Plan [TSAP]	Annual Plan: Eligibility, Selection, and Admissions Policies
X	Section 8 Administrative Plan	Annual Plan: Eligibility, Selection, and Admissions Policies
X	Public Housing Deconcentration and Income Mixing Documentation: 1. PHA board certifications of compliance with deconcentration requirements (section 16(a) of the US Housing Act of 1937, as implemented in the 2/18/*99 Quality Housing and Work Responsibility Act Initial Guidance; Notice* and any further HUD guidance) and 2. Documentation of the required deconcentration and income mixing analysis	Annual Plan: Eligibility, Selection, and Admissions Policies
X	Public housing rent determination policies, including the methodology for setting public housing flat rents ☒ check here if included in the public housing A & O Policy	Annual Plan: Rent Determination
X	Schedule of flat rents offered at each public housing development ☒ check here if included in the public housing A & O Policy	Annual Plan: Rent Determination
X	Section 8 rent determination (payment standard) policies ☒ check here if included in Section 8 Administrative Plan	Annual Plan: Rent Determination
X	Public housing management and maintenance policy documents, including policies for the prevention or eradication of pest infestation (including cockroach infestation)	Annual Plan: Operations and Maintenance

List of Supporting Documents Available for Review		
Applicable & On Display	**Supporting Document**	**Applicable Plan Component**
X	Public housing grievance procedures ☒ check here if included in the public housing A & O Policy	Annual Plan: Grievance Procedures
X	Section 8 informal review and hearing procedures ☒ check here if included in Section 8 Administrative Plan	Annual Plan: Grievance Procedures
X	The HUD-approved Capital Fund/Comprehensive Grant Program Annual Statement (HUD 52837) for the active grant year	Annual Plan: Capital Needs
	Most recent CIAP Budget/Progress Report (HUD 52825) for any active CIAP grant	Annual Plan: Capital Needs
X	Most recent, approved 5 Year Action Plan for the Capital Fund/Comprehensive Grant Program, if not included as an attachment (provided at PHA option)	Annual Plan: Capital Needs
	Approved HOPE VI applications or, if more recent, approved or submitted HOPE VI Revitalization Plans or any other approved proposal for development of public housing	Annual Plan: Capital Needs
	Approved or submitted applications for demolition and/or disposition of public housing	Annual Plan: Demolition and Disposition
X	Approved or submitted applications for designation of public housing (Designated Housing Plans)	Annual Plan: Designation of Public Housing
	Approved or submitted assessments of reasonable revitalization of public housing and approved or submitted conversion plans prepared pursuant to section 202 of the 1996 HUD Appropriations Act	Annual Plan: Conversion of Public Housing
	Approved or submitted public housing homeownership programs/plans	Annual Plan: Homeownership
	Policies governing any Section 8 Homeownership program ☐ check here if included in the Section 8 Administrative Plan	Annual Plan: Homeownership
	Any cooperative agreement between the PHA and the TANF agency	Annual Plan: Community Service & Self-Sufficiency
X	FSS Action Plan/s for public housing and/or Section 8	Annual Plan: Community Service & Self-Sufficiency
X	Most recent self-sufficiency (ED/SS, TOP or ROSS or other resident services grant) grant program reports	Annual Plan: Community Service & Self-Sufficiency
X	The most recent Public Housing Drug Elimination Program (PHEDEP) semi-annual performance report for any open grant and most recently submitted PHDEP application (PHDEP Plan)	Annual Plan: Safety and Crime Prevention
X	The most recent fiscal year audit of the PHA conducted under section 5(h)(2) of the U.S. Housing Act of 1937 (42 U. S.C. 1437c(h)), the results of that audit and the PHA's response to any findings	Annual Plan: Annual Audit
	Troubled PHAs: MOA/Recovery Plan	Troubled PHAs
X	Other supporting documents (optional) (list individually; use as many lines as necessary) Policy on ownership of Pets in Public Housing Family Developments	(specify as needed) Pet Policy

1. Statement of Housing Needs

[24 CFR Part 903.7 9 (a)]

A. Housing Needs of Families in the Jurisdiction/s Served by the PHA

Based upon the information contained in the Consolidated Plan/s applicable to the jurisdiction, and/or other data available to the PHA, provide a statement of the housing needs in the jurisdiction by completing the following table. In the "Overall" Needs column, provide the estimated number of renter families that have housing needs. For the remaining characteristics, rate the impact of that factor on the housing needs for each family type, from 1 to 5, with 1 being "no impact" and 5 being "severe impact." Use N/A to indicate that no information is available upon which the PHA can make this assessment.

Housing Needs of Families in the Jurisdiction by Family Type							
Family Type	Overall	Afford-ability	Supply	Quality	Access-ibility	Size	Loca-tion
Income <= 30% of AMI	2,809	5	5	5	3	3	2
Income >30% but <=50% of AMI	3,204	5	5	5	3	3	2
Income >50% but <80% of AMI	6,602						
Elderly	111	5	5	4	3	2	4
Families with Disabilities	226	5	5	5	4	3	4
Race/Ethnicity W	2,405	5	5	5	3	3	2
Race/Ethnicity B	3,427	5	5	5	3	3	2
Race/Ethnicity H	120	5	5	5	3	3	2
Race/Ethnicity A	60	5	5	5	3	3	2

What sources of information did the PHA use to conduct this analysis? (Check all that apply; all materials must be made available for public inspection.)

☒ Consolidated Plan of the Jurisdiction/s
Indicate year: 2000

☒ U.S. Census data: the Comprehensive Housing Affordability Strategy ("CHAS") dataset 2000

☐ American Housing Survey data
Indicate year:

☐ Other housing market study
Indicate year:

☐ Other sources: (list and indicate year of information)

B. Housing Needs of Families on the Public Housing and Section 8 Tenant- Based Assistance Waiting Lists

State the housing needs of the families on the PHA's waiting list/s**. Complete one table for each type of PHA-wide waiting list administered by the PHA.** PHAs may provide separate tables for site-based or sub-jurisdictional public housing waiting lists at their option.

Housing Needs of Families on the Waiting List

Waiting list type: (select one)
☐ Section 8 tenant-based assistance
☒ Public Housing
☐ Combined Section 8 and Public Housing
☐ Public Housing Site-Based or sub-jurisdictional waiting list (optional)
If used, identify which development/subjurisdiction:

	# of families	% of total families	Annual Turnover
Waiting list total	988		39
Extremely low income <=30% AMI	916	93	
Very low income (>30% but <=50% AMI)	64	6	
Low income (>50% but <80% AMI)	8	1	
Families with children	980	99	
Elderly families	39	4	
Families with Disabilities	259	26	
Race/ethnicity White	178	18	
Race/ethnicity Black	790	80	
Race/ethnicity Hispanic	20	2	
Race/ethnicity Other			
Characteristics by Bedroom Size (Public Housing Only)			
1 BR	39	4	2
2 BR	502	51	20
3 BR	357	36	14
4 BR	82	8	3
5 BR	8	1	-
5+ BR			

Is the waiting list closed (select one)? ☒ No ☐ Yes
If yes:
How long has it been closed (# of months)?
Does the PHA expect to reopen the list in the PHA Plan year? ☐ No ☐ Yes
Does the PHA permit specific categories of families onto the waiting list, even if generally closed? ☐ No ☐ Yes

Housing Needs of Families on the Waiting List			
Waiting list type: (select one) ☒ Section 8 tenant-based assistance ☐ Public Housing ☐ Combined Section 8 and Public Housing ☐ Public Housing Site-Based or sub-jurisdictional waiting list (optional) If used, identify which development/subjurisdiction:			
	# of families	% of total families	Annual Turnover
Waiting list total	1,710		75
Extremely low income <=30% AMI	752	44	
Very low income (>30% but <=50% AMI)	872	51	
Low income (>50% but <80% AMI)	86	5	
Families with children	1,573	92	
Elderly families	34	2	
Families with Disabilities	137	8	
Race/ethnicity White	359	21	
Race/ethnicity Black	1,300	76	
Race/ethnicity Hispanic	34	2	
Race/ethnicity Asian	17	1	
Characteristics by Bedroom Size (Public Housing Only)			
1 BR			
2 BR			
3 BR			
4 BR			
5 BR			
5+ BR			
Is the waiting list closed (select one)? ☐ No ☒ Yes If yes: How long has it been closed (# of months)? 43 months Does the PHA expect to reopen the list in the PHA Plan year? ☒ No ☐ Yes Does the PHA permit specific categories of families onto the waiting list, even if generally closed? ☒ No ☐ Yes			

C. Strategy for Addressing Needs

Provide a brief description of the PHA's strategy for addressing the housing needs of families in the jurisdiction and on the waiting list **IN THE UPCOMING YEAR**, and the Agency's reasons for choosing this strategy.

(1) Strategies

Need: Shortage of affordable housing for all eligible populations

Strategy 1. Maximize the number of affordable units available to the PHA within its current resources by:

Select all that apply

- ☒ Employ effective maintenance and management policies to minimize the number of public housing units off-line
- ☒ Reduce turnover time for vacated public housing units
- ☒ Reduce time to renovate public housing units
- ☐ Seek replacement of public housing units lost to the inventory through mixed finance development
- ☐ Seek replacement of public housing units lost to the inventory through section 8 replacement housing resources
- ☒ Maintain or increase section 8 lease-up rates by establishing payment standards that will enable families to rent throughout the jurisdiction
- ☐ Undertake measures to ensure access to affordable housing among families assisted by the PHA, regardless of unit size required
- ☒ Maintain or increase section 8 lease-up rates by marketing the program to owners, particularly those outside of areas of minority and poverty concentration
- ☒ Maintain or increase section 8 lease-up rates by effectively screening Section 8 applicants to increase owner acceptance of program
- ☐ Participate in the Consolidated Plan development process to ensure coordination with broader community strategies
- ☐ Other (list below)

Strategy 2: Increase the number of affordable housing units by:

Select all that apply

- ☐ Apply for additional section 8 units should they become available
- ☐ Leverage affordable housing resources in the community through the creation of mixed - finance housing
- ☐ Pursue housing resources other than public housing or Section 8 tenant-based assistance.
- ☐ Other: (list below)

Need: Specific Family Types: Families at or below 30% of median

Strategy 1: Target available assistance to families at or below 30 % of AMI

Select all that apply

- ☐ Exceed HUD federal targeting requirements for families at or below 30% of AMI in public housing

☐ Exceed HUD federal targeting requirements for families at or below 30% of AMI in tenant-based section 8 assistance
☐ Employ admissions preferences aimed at families with economic hardships
☐ Adopt rent policies to support and encourage work
☐ Other: (list below)

Need: Specific Family Types: Families at or below 50% of median

Strategy 1: Target available assistance to families at or below 50% of AMI
Select all that apply

☒ Employ admissions preferences aimed at families who are working
☐ Adopt rent policies to support and encourage work
☐ Other: (list below)

Need: Specific Family Types: The Elderly

Strategy 1: Target available assistance to the elderly:
Select all that apply

☐ Seek designation of public housing for the elderly
☐ Apply for special-purpose vouchers targeted to the elderly, should they become available
☐ Other: (list below)

Need: Specific Family Types: Families with Disabilities

Strategy 1: Target available assistance to Families with Disabilities:
Select all that apply

☐ Seek designation of public housing for families with disabilities
☒ Carry out the modifications needed in public housing based on the section 504 Needs Assessment for Public Housing
☐ Apply for special-purpose vouchers targeted to families with disabilities, should they become available
☐ Affirmatively market to local non-profit agencies that assist families with disabilities
☐ Other: (list below)

Need: Specific Family Types: Races or ethnicities with disproportionate housing needs

Strategy 1: Increase awareness of PHA resources among families of races and ethnicities with disproportionate needs:
Select if applicable

☒ Affirmatively market to races/ethnicities shown to have disproportionate housing needs

☐ Other: (list below)

Strategy 2: Conduct activities to affirmatively further fair housing
Select all that apply

☒ Counsel section 8 tenants as to location of units outside of areas of poverty or minority concentration and assist them to locate those units
☒ Market the section 8 program to owners outside of areas of poverty /minority concentrations
☐ Other: (list below)

Other Housing Needs & Strategies: (list needs and strategies below)

(2) Reasons for Selecting Strategies
Of the factors listed below, select all that influenced the PHA's selection of the strategies it will pursue:

☒ Funding constraints
☒ Staffing constraints
☐ Limited availability of sites for assisted housing
☐ Extent to which particular housing needs are met by other organizations in the community
☒ Evidence of housing needs as demonstrated in the Consolidated Plan and other information available to the PHA
☒ Influence of the housing market on PHA programs
☐ Community priorities regarding housing assistance
☐ Results of consultation with local or state government
☐ Results of consultation with residents and the Resident Advisory Board
☐ Results of consultation with advocacy groups
☐ Other: (list below)

2. Statement of Financial Resources

[24 CFR Part 903.7 9 (b)]
List the financial resources that are anticipated to be available to the PHA for the support of Federal public housing and tenant-based Section 8 assistance programs administered by the PHA during the Plan year. Note: the table assumes that Federal public housing or tenant based Section 8 assistance grant funds are expended on eligible purposes; therefore, uses of these funds need not be stated. For other funds, indicate the use for those funds as one of the following categories: public housing operations, public housing capital improvements, public housing safety/security, public housing supportive services, Section 8 tenant-based assistance, Section 8 supportive services or other.

Financial Resources: Planned Sources and Uses		
Sources	**Planned $**	**Planned Uses**
1. **Federal Grants (FY 2006 grants)**		
a) Public Housing Operating Fund	373,301	
b) Public Housing Capital Fund	379,295	

Financial Resources: Planned Sources and Uses		
Sources	**Planned $**	**Planned Uses**
c) HOPE VI Revitalization		
d) HOPE VI Demolition		
e) Annual Contributions for Section 8 Tenant-Based Assistance	9,041,264	
f) Public Housing Drug Elimination Program (including any Technical Assistance funds)		
g) Resident Opportunity and Self-Sufficiency Grants	N/A	
h) Community Development Block Grant	50,000	
i) HOME	N/A	
Other Federal Grants (list below)	0	
2. Prior Year Federal Grants (unobligated funds only) (list below)		
FY 04 CFP	61,119	Modernization
FY 05 CFP	379,295	Modernization
3. Public Housing Dwelling Rental Income	489,520	Housing Operations
4. Other income (list below)		
Laundry, Late charges and Section 8 Rent	126,330	Housing Operations
5. Non-federal sources (list below)		
Total resources	10,900,124	

3. PHA Policies Governing Eligibility, Selection, and Admissions

[24 CFR Part 903.7 9 (c)]

A. Public Housing

Exemptions: PHAs that do not administer public housing are not required to complete subcomponent 3A.

(1) Eligibility

a. When does the PHA verify eligibility for admission to public housing? (select all that apply)

☒ When families are within a certain number of being offered a unit: (3)
☐ When families are within a certain time of being offered a unit: (state time)
☐ Other: (describe)

b. Which non-income (screening) factors does the PHA use to establish eligibility for admission to public housing (select all that apply)?
☒ Criminal or Drug-related activity
☐ Rental history
☐ Housekeeping
☐ Other (describe)

c. ☒ Yes ☐ No: Does the PHA request criminal records from local law enforcement agencies for screening purposes?
d. ☒ Yes ☐ No: Does the PHA request criminal records from State law enforcement agencies for screening purposes?
e. ☒ Yes ☐ No: Does the PHA access FBI criminal records from the FBI for screening purposes? (either directly or through an NCIC-authorized source)

(2)Waiting List Organization

a. Which methods does the PHA plan to use to organize its public housing waiting list (select all that apply)
☒ Community-wide list
☐ Sub-jurisdictional lists
☐ Site-based waiting lists
☐ Other (describe)

b. Where may interested persons apply for admission to public housing?
☒ PHA main administrative office
☐ PHA development site management office
☐ Other (list below)

c. If the PHA plans to operate one or more site-based waiting lists in the coming year, answer each of the following questions; if not, skip to subsection **(3) Assignment**

1. How many site based waiting lists will the PHA operate in the coming year?

2. ☐ Yes ☐ No: Are any or all of the PHA's site-based waiting lists new for the upcoming year (that is, they are not part of a previously-HUD-approved site based waiting list plan)?
If yes, how many lists?

3. ☐ Yes ☐ No: May families be on more than one list simultaneously
If yes, how many lists?

4. Where can interested persons obtain more information about and sign up to be on the site-based waiting lists (select all that apply)?
   - ☐ PHA main administrative office
   - ☐ All PHA development management offices
   - ☐ Management offices at developments with site-based waiting lists
   - ☐ At the development to which they would like to apply
   - ☐ Other (list below)

(3) Assignment

a. How many vacant unit choices are applicants ordinarily given before they fall to the bottom of or are removed from the waiting list? (select one)

- ☐ One
- ☒ Two
- ☐ Three or More

b. ☒ Yes ☐ No: Is this policy consistent across all waiting list types?

c. If answer to b is no, list variations for any other than the primary public housing waiting list/s for the PHA:

(4) Admissions Preferences

a. Income targeting:

☐ Yes ☒ No: Does the PHA plan to exceed the federal targeting requirements by targeting more than 40% of all new admissions to public housing to families at or below 30% of median area income?

b. Transfer policies:

In what circumstances will transfers take precedence over new admissions? (list below)

- ☒ Emergencies
- ☐ Overhoused
- ☒ Underhoused
- ☒ Medical justification
- ☒ Administrative reasons determined by the PHA (e.g., to permit modernization work)
- ☐ Resident choice: (state circumstances below)
- ☐ Other: (list below)

c. Preferences

1. ☒ Yes ☐ No: Has the PHA established preferences for admission to public housing (other than date and time of application)? (If "no" is selected, skip to subsection **(5) Occupancy**)

2. Which of the following admission preferences does the PHA plan to employ in the coming year? (select all that apply from either former Federal preferences or other preferences)

Former Federal preferences:

- ☐ Involuntary Displacement (Disaster, Government Action, Action of Housing Owner, Inaccessibility, Property Disposition)
- ☐ Victims of domestic violence
- ☐ Substandard housing
- ☐ Homelessness
- ☐ High rent burden (rent is > 50 percent of income)

Other preferences: (select below)

- ☒ Working families and those unable to work because of age or disability
- ☐ Veterans and veterans' families
- ☒ Residents who live and/or work in the jurisdiction
- ☐ Those enrolled currently in educational, training, or upward mobility programs
- ☐ Households that contribute to meeting income goals (broad range of incomes)
- ☐ Households that contribute to meeting income requirements (targeting)
- ☐ Those previously enrolled in educational, training, or upward mobility programs
- ☐ Victims of reprisals or hate crimes
- ☐ Other preference(s) (list below)

3. If the PHA will employ admissions preferences, please prioritize by placing a "1" in the space that represents your first priority, a "2" in the box representing your second priority, and so on. If you give equal weight to one or more of these choices (either through an absolute hierarchy or through a point system), place the same number next to each. That means you can use "1" more than once, "2" more than once, etc.

1 Date and Time

Former Federal preferences:

Involuntary Displacement (Disaster, Government Action, Action of Housing Owner, Inaccessibility, Property Disposition)
Victims of domestic violence
Substandard housing
Homelessness
High rent burden

Other preferences (select all that apply)

- ☒ 1 Working families and those unable to work because of age or disability
- ☐ Veterans and veterans' families
- ☒ 1 Residents who live and/or work in the jurisdiction
- ☐ Those enrolled currently in educational, training, or upward mobility programs
- ☐ Households that contribute to meeting income goals (broad range of incomes)
- ☐ Households that contribute to meeting income requirements (targeting)
- ☐ Those previously enrolled in educational, training, or upward mobility programs
- ☐ Victims of reprisals or hate crimes

☐ Other preference(s) (list below)

4. Relationship of preferences to income targeting requirements:
☐ The PHA applies preferences within income tiers
☒ Not applicable: the pool of applicant families ensures that the PHA will meet income targeting requirements

(5) Occupancy

a. What reference materials can applicants and residents use to obtain information about the rules of occupancy of public housing (select all that apply)
☒ The PHA-resident lease
☒ The PHA's Admissionsand (Continued) Occupancy policy
☐ PHA briefing seminars or written materials
☐ Other source (list)

b. How often must residents notify the PHA of changes in family composition? (select all that apply)
☐ Atan annual reexamination and lease renewal
☒ Any time family composition changes
☐ At family request for revision
☐ Other (list)

(6) Deconcentration and Income Mixing

a. ☐ Yes ☒ No: Did the PHA's analysis of its family (general occupancy) developments to determine concentrations of poverty indicate the need for measures to promote deconcentration of poverty or income mixing?

b. ☐ Yes ☒ No: Did the PHA adopt any changes to its **admissions policies** based on the results of the required analysis of the need to promote deconcentration of poverty or to assure income mixing?

c. If the answer to b was yes, what changes were adopted? (select all that apply)
☐ Adoption of site based waiting lists
If selected, list targeted developments below:

☐ Employing waiting list "skipping" to achieve deconcentration of poverty or income mixing goals at targeted developments
If selected, list targeted developments below:

☐ Employing new admission preferences at targeted developments
If selected, list targeted developments below:

☐ Other (list policies and developments targeted below)

d. ☐ Yes ☒ No: Did the PHA adopt any changes to **other** policies based on the results of the required analysis of the need for deconcentration of poverty and income mixing?

e. If the answer to d was yes, how would you describe these changes? (select all that apply)

☐ Additional affirmative marketing
☐ Actions to improve the marketability of certain developments
☐ Adoption or adjustment of ceiling rents for certain developments
☐ Adoption of rent incentives to encourage deconcentration of poverty and income-mixing
☐ Other (list below)

f. Based on the results of the required analysis, in which developments will the PHA make special efforts to attract or retain higher-income families? (select all that apply)
☒ Not applicable: results of analysis did not indicate a need for such efforts
☐ List (any applicable) developments below:

g. Based on the results of the required analysis, in which developments will the PHA make special efforts to assure access for lower-income families? (select all that apply)
☒ Not applicable: results of analysis did not indicate a need for such efforts
☐ List (any applicable) developments below:

B. Section 8

Exemptions: PHAs that do not administer section 8 are not required to complete sub-component 3B.
Unless otherwise specified, all questions in this section apply only to the tenant-based section 8 assistance program (vouchers, and until completely merged into the voucher program, certificates).

(1) Eligibility

a. What is the extent of screening conducted by the PHA? (select all that apply)
☒ Criminal or drug-related activity only to the extent required by law or regulation
☐ Criminal and drug-related activity, more extensively than required by law or regulation
☐ More general screening than criminal and drug-related activity (list factors below)
☐ Other (list below)

b. ☒ Yes ☐ No: Does the PHA request criminal records from local law enforcement agencies for screening purposes?

c. ☒ Yes ☐ No: Does the PHA request criminal records from State law enforcement agencies for screening purposes?

d. ☒ Yes ☐ No: Does the PHA access FBI criminal records from the FBI for screening purposes? (either directly or through an NCIC-authorized source)

e. Indicate what kinds of information you share with prospective landlords? (select all that apply)

☒ Criminal or drug-related activity
☐ Other (describe below)

(2) Waiting List Organization

a. With which of the following program waiting lists is the section 8 tenant-based assistance waiting list merged? (select all that apply)

☒ None
☐ Federal public housing
☐ Federal moderate rehabilitation
☐ Federal project-based certificate program
☐ Other federal or local program (list below)

b. Where may interested persons apply for admission to section 8 tenant-based assistance? (select all that apply)

☒ PHA main administrative office
☐ Other (list below)

(3) Search Time

a. ☐ Yes ☒ No: Does the PHA give extensions on standard 60-day period to search for a unit?

If yes, state circumstances below:

(4) Admissions Preferences

a. Income targeting

☐ Yes ☒ No: Does the PHA plan to exceed the federal targeting requirements by targeting more than 75% of all new admissions to the section 8 program to families at or below 30% of median area income?

b. Preferences

1. ☒ Yes ☐ No: Has the PHA established preferences for admission to section 8 tenant-based assistance? (other than date and time of application) (if no, skip to subcomponent **(5) Special purpose section 8 assistance programs**)

2. Which of the following admission preferences does the PHA plan to employ in the coming year? (select all that apply from either former Federal preferences or other preferences)

Former Federal preferences

- ☐ Involuntary Displacement (Disaster, Government Action, Action of Housing Owner, Inaccessibility, Property Disposition)
- ☐ Victims of domestic violence
- ☐ Substandard housing
- ☐ Homelessness
- ☐ High rent burden (rent is > 50 percent of income)

Other preferences (select all that apply)

- ☒ Working families and those unable to work because of age or disability
- ☐ Veterans and veterans' families
- ☒ Residents who live and/or work in your jurisdiction
- ☒ Those enrolled currently in educational, training, or upward mobility programs
- ☒ Households that contribute to meeting income goals (broad range of incomes)
- ☐ Households that contribute to meeting income requirements (targeting)
- ☒ Those previously enrolled in educational, training, or upward mobility programs
- ☐ Victims of reprisals or hate crimes
- ☒ Other preference(s) (list below)
  Applicants of domestic violence

3. If the PHA will employ admissions preferences, please prioritize by placing a "1" in the space that represents your first priority, a "2" in the box representing your second priority, and so on. If you give equal weight to one or more of these choices (either through an absolute hierarchy or through a point system), place the same number next to each. That means you can use "1" more than once, "2" more than once, etc.

Date and Time

Former Federal preferences

Involuntary Displacement (Disaster, Government Action, Action of Housing Owner, Inaccessibility, Property Disposition)
Victims of domestic violence
Substandard housing
Homelessness
High rent burden

Other preferences (select all that apply)

- ☒ 1 Working families and those unable to work because of age or disability
- ☐ Veterans and veterans' families
- ☒ 1 Residents who live and/or work in your jurisdiction
- ☐ Those enrolled currently in educational, training, or upward mobility programs
- ☒ 1 Households that contribute to meeting income goals (broad range of incomes)
- ☐ Households that contribute to meeting income requirements (targeting)

☒ 1 Those previously enrolled in educational, training, or upward mobility programs
☐ Victims of reprisals or hate crimes
☒ 1 Other preference(s) (list below)
Applicants of Domestic Violence

4. Among applicants on the waiting list with equal preference status, how are applicants selected? (select one)
☒ Date and time of application
☐ Drawing (lottery) or other random choice technique

5. If the PHA plans to employ preferences for "residents who live and/or work in the jurisdiction" (select one)
☐ This preference has previously been reviewed and approved by HUD
☒ The PHA requests approval for this preference through this PHA Plan

6. Relationship of preferences to income targeting requirements: (select one)
☒ The PHA applies preferences within income tiers
☐ Not applicable: the pool of applicant families ensures that the PHA will meet income targeting requirements

(5) Special Purpose Section 8 Assistance Programs

a. In which documents or other reference materials are the policies governing eligibility, selection, and admissions to any special-purpose section 8 program administered by the PHA contained? (select all that apply)
☒ The Section 8 Administrative Plan
☐ Briefing sessions and written materials
☐ Other (list below)

b. How does the PHA announce the availability of any special-purpose section 8 programs to the public?
☒ Through published notices
☐ Other (list below)

4. PHA Rent Determination Policies

[24 CFR Part 903.7 9 (d)]

A. Public Housing

Exemptions: PHAs that do not administer public housing are not required to complete sub-component 4A.

(1) Income Based Rent Policies

Describe the PHA's income based rent setting policy/ies for public housing using, including discretionary (that is, not required by statute or regulation) income disregards and exclusions, in the appropriate spaces below.

a. Use of discretionary policies: (select one)

☒ The PHA will not employ any discretionary rent-setting policies for income based rent in public housing. Income-based rents are set at the higher of 30% of adjusted monthly income, 10% of unadjusted monthly income, the welfare rent, or minimum rent (less HUD mandatory deductions and exclusions). (If selected, skip to sub-component (2))

---or---

☐ The PHA employs discretionary policies for determining income based rent (If selected, continue to question b.)

b. Minimum Rent

1. What amount best reflects the PHA's minimum rent? (select one)

☐ $0
☐ $1-$25
☒ $26-$50

2. ☐ Yes ☒ No: Has the PHA adopted any discretionary minimum rent hardship exemption policies?

3. If yes to question 2, list these policies below**:**

c. Rents set at less than 30% than adjusted income

1. ☐ Yes ☒ No: Does the PHA plan to charge rents at a fixed amount or percentage less than 30% of adjusted income?

2. If yes to above, list the amounts or percentages charged and the circumstances under which these will be used below:

d. Which of the discretionary (optional) deductions and/or exclusions policies does the PHA plan to employ (select all that apply)

☐ For the earned income of a previously unemployed household member
☐ For increases in earned income
☐ Fixed amount (other than general rent-setting policy)
If yes, state amount/s and circumstances below:

☐ Fixed percentage (other than general rent-setting policy)
If yes, state percentage/s and circumstances below:

☐ For household heads
☐ For other family members

☐ For transportation expenses
☐ For the non-reimbursed medical expenses of non-disabled or non-elderly families
☐ Other (describe below)

e. Ceiling rents

1. Do you have ceiling rents? (rents set at a level lower than 30% of adjusted income) (select one)

☐ Yes for all developments
☐ Yes but only for some developments
☒ No

2. For which kinds of developments are ceiling rents in place? (select all that apply)

☐ For all developments
☐ For all general occupancy developments (not elderly or disabled or elderly only)
☐ For specified general occupancy developments
☐ For certain parts of developments; e.g., the high-rise portion
☐ For certain size units; e.g., larger bedroom sizes
☐ Other (list below)

3. Select the space or spaces that best describe how you arrive at ceiling rents (select all that apply)

☐ Market comparability study
☐ Fair market rents (FMR)
☐ 95th percentile rents
☐ 75 percent of operating costs
☐ 100 percent of operating costs for general occupancy (family) developments
☐ Operating costs plus debt service
☐ The "rental value" of the unit
☐ Other (list below)

f. Rent re-determinations:

1. Between income reexaminations, how often must tenants report changes in income or family composition to the PHA such that the changes result in an adjustment to rent? (select all that apply)

☐ Never
☐ At family option
☐ Any time the family experiences an income increase
☒ Any time a family experiences an income increase above a threshold amount or percentage: (if selected, specify threshold) $40/mo
☐ Other (list below)

g. ☐ Yes ☒ No: Does the PHA plan to implement individual savings accounts for residents (ISAs) as an alternative to the required 12 month disallowance of earned income and phasing in of rent increases in the next year?

(2) Flat Rents

1. In setting the market-based flat rents, what sources of information did the PHA use to establish comparability? (select all that apply.)

☒ The section 8 rent reasonableness study of comparable housing
☒ Survey of rents listed in local newspaper
☒ Survey of similar unassisted units in the neighborhood
☐ Other (list/describe below)

B. Section 8 Tenant-Based Assistance

Exemptions: PHAs that do not administer Section 8 tenant-based assistance are not required to complete sub-component 4B. **Unless otherwise specified, all questions in this section apply only to the tenant-based section 8 assistance program (vouchers, and until completely merged into the voucher program, certificates).**

(1) Payment Standards

Describe the voucher payment standards and policies.

a. What is the PHA's payment standard? (select the category that best describes your standard)

☒ At or above 90% but below 100% of FMR
☐ 100% of FMR
☐ Above 100% but at or below 110% of FMR
☐ Above 110% of FMR (if HUD approved; describe circumstances below)

b. If the payment standard is lower than FMR, why has the PHA selected this standard? (select all that apply)

☐ FMRs are adequate to ensure success among assisted families in the PHA's segment of the FMR area
☒ The PHA has chosen to serve additional families by lowering the payment standard
☐ Reflects market or submarket
☐ Other (list below)

c. If the payment standard is higher than FMR, why has the PHA chosen this level? (select all that apply)

☐ FMRs are not adequate to ensure success among assisted families in the PHA's segment of the FMR area

☐ Reflects market or submarket
☐ To increase housing options for families
☐ Other (list below)

d. How often are payment standards reevaluated for adequacy? (select one)
☒ Annually
☐ Other (list below)

e. What factors will the PHA consider in its assessment of the adequacy of its payment standard? (select all that apply)
☒ Success rates of assisted families
☒ Rent burdens of assisted families
☐ Other (list below)

(2) Minimum Rent

a. What amount best reflects the PHA's minimum rent? (select one)
☐ $0
☐ $1-$25
☒ $26-$50

b. ☐ Yes ☒ No: Has the PHA adopted any discretionary minimum rent hardship exemption policies? (if yes, list below)

5. Operations and Management

[24 CFR Part 903.7 9 (e)]

Exemptions from Component 5: High performing and small PHAs are not required to complete this section. Section 8 only PHAs must complete parts A, B, and C(2)

A. PHA Management Structure

Describe the PHA's management structure and organization.

(select one)
☒ An organization chart showing the PHA's management structure and organization is attached. Il092a01
☐ A brief description of the management structure and organization of the PHA follows:

B. HUD Programs Under PHA Management

List Federal programs administered by the PHA, number of families served at the beginning of the upcoming fiscal year, and expected turnover in each. (Use "NA" to indicate that the PHA does not operate any of the programs listed below.)

Program Name	Units or Families Served at Year Beginning	Expected Turnover
Public Housing	255	

Section 8 Vouchers	913	
Section 8 Certificates		
Section 8 Mod Rehab		
Special Purpose Section 8 Certificates/Vouchers (list individually)		
Public Housing Drug Elimination Program (PHDEP)		
Other Federal Programs(list individually)		

C. Management and Maintenance Policies

List the PHA's public housing management and maintenance policy documents, manuals and handbooks that contain the Agency's rules, standards, and policies that govern maintenance and management of public housing, including a description of any measures necessary for the prevention or eradication of pest infestation (which includes cockroach infestation) and the policies governing Section 8 management.

(1) Public Housing Maintenance and Management: (list below)
Maintenance Plan, Procurement Policy, Personnel Policy, and Asset Disposition Policy
(2) Section 8 Management: (list below)
Administration Plan

6. PHA Grievance Procedures

[24 CFR Part 903.7 9 (f)]

Exemptions from component 6: High performing PHAs are not required to complete component 6. Section 8-Only PHAs are exempt from sub-component 6A.

A. Public Housing

1. ☐ Yes ☒ No: Has the PHA established any written grievance procedures in addition to federal requirements found at 24 CFR Part 966, Subpart B, for residents of public housing?

If yes, list additions to federal requirements below:

2. Which PHA office should residents or applicants to public housing contact to initiate the PHA grievance process? (select all that apply)

☒ PHA main administrative office
☐ PHA development management offices
☐ Other (list below)

B. Section 8 Tenant-Based Assistance

1. ☐ Yes ☒ No: Has the PHA established informal review procedures for applicants to the Section 8 tenant-based assistance program and informal hearing

procedures for families assisted by the Section 8 tenant-based assistance program in addition to federal requirements found at 24 CFR 982?

If yes, list additions to federal requirements below:

2. Which PHA office should applicants or assisted families contact to initiate the informal review and informal hearing processes? (select all that apply)

☒ PHA main administrative office
☐ Other (list below)

7. Capital Improvement Needs

[24 CFR Part 903.7 9 (g)]

Exemptions from Component 7: Section 8 only PHAs are not required to complete this component and may skip to Component 8.

A. Capital Fund Activities

Exemptions from sub-component 7A: PHAs that will not participate in the Capital Fund Program may skip to component 7B. All other PHAs must complete 7A as instructed.

(1) Capital Fund Program Annual Statement

Using parts I, II, and III of the Annual Statement for the Capital Fund Program (CFP), identify capital activities the PHA is proposing for the upcoming year to ensure long-term physical and social viability of its public housing developments. This statement can be completed by using the CFP Annual Statement tables provided in the table library at the end of the PHA Plan template **OR**, at the PHA's option, by completing and attaching a properly updated HUD-52837.

Select one:

☒ The Capital Fund Program Annual Statement is provided as an attachment to the PHA Plan at Attachment (B)

-or-

☐ The Capital Fund Program Annual Statement is provided below: (if selected, copy the CFP Annual Statement from the Table Library and insert here)

(2) Optional 5-Year Action Plan

Agencies are encouraged to include a 5-Year Action Plan covering capital work items. This statement can be completed by using the 5 Year Action Plan table provided in the table library at the end of the PHA Plan template **OR** by completing and attaching a properly updated HUD 52834.

a. ☒ Yes ☐ No: Is the PHA providing an optional 5-Year Action Plan for the Capital Fund? (if no, skip to sub-component 7B)

b. If yes to question a, select one:

☒ The Capital Fund Program 5-Year Action Plan is provided as an attachment to the PHA Plan at Attachment C

-or-

☐ The Capital Fund Program 5-Year Action Plan is provided below: (if selected, copy the CFP optional 5 Year Action Plan from the Table Library and insert here)

B. HOPE VI and Public Housing Development and Replacement Activities (Non-Capital Fund)

Applicability of sub-component 7B: All PHAs administering public housing. Identify any approved HOPE VI and/or public housing development or replacement activities not described in the Capital Fund Program Annual Statement.

☐ Yes ☒ No: a) Has the PHA received a HOPE VI revitalization grant? (if no, skip to question c; if yes, provide responses to question b for each grant, copying and completing as many times as necessary)

b) Status of HOPE VI revitalization grant (complete one set of questions for each grant)

1. Development name:
2. Development (project) number:
3. Status of grant: (select the statement that best describes the current status)
   - ☐ Revitalization Plan under development
   - ☐ Revitalization Plan submitted, pending approval
   - ☐ Revitalization Plan approved
   - ☐ Activities pursuant to an approved Revitalization Plan underway

☐ Yes ☒ No: c) Does the PHA plan to apply for a HOPE VI Revitalization grant in the Plan year?
If yes, list development name/s below:

☐ Yes ☒ No: d) Will the PHA be engaging in any mixed-finance development activities for public housing in the Plan year?
If yes, list developments or activities below:

☐ Yes ☒ No: e) Will the PHA be conducting any other public housing development or replacement activities not discussed in the Capital Fund Program Annual Statement?
If yes, list developments or activities below:

8. Demolition and Disposition

[24 CFR Part 903.7 9 (h)]

Applicability of component 8: Section 8 only PHAs are not required to complete this section.

1. ☐ Yes ☒ No: Does the PHA plan to conduct any demolition or disposition activities (pursuant to section 18 of the U.S. Housing Act of 1937

(42 U.S.C. 1437p)) in the plan Fiscal Year? (If "No", skip to component 9; if "yes", complete one activity description for each development.)

2. Activity Description

☐ Yes ☐ No: Has the PHA provided the activities description information in the **optional** Public Housing Asset Management Table? (If "yes", skip to component 9. If "No", complete the Activity Description table below.)

Demolition/Disposition Activity Description
1a. Development name: 1b. Development (project) number:
2. Activity type: Demolition ☐ Disposition ☐
3. Application status (select one) Approved ☐ Submitted, pending approval ☐ Planned application ☐
4. Date application approved, submitted, or planned for submission: (DD/MM/YY)
5. Number of units affected: 6. Coverage of action (select one) ☐ Part of the development ☐ Total development
7. Timeline for activity: a. Actual or projected start date of activity: b. Projected end date of activity:

9. Designation of Public Housing for Occupancy by Elderly Families or Families with Disabilities or Elderly Families and Families with Disabilities

[24 CFR Part 903.7 9 (i)]

Exemptions from Component 9; Section 8 only PHAs are not required to complete this section.

1. ☒ Yes ☐ No: Has the PHA designated or applied for approval to designate or does the PHA plan to apply to designate any public housing for occupancy only by the elderly families or only by families with disabilities, or by elderly families and families with disabilities or will apply for designation for occupancy by only elderly families or only families with disabilities, or by elderly families and families with disabilities as provided by section 7 of the U.S. Housing Act of 1937 (42 U.S.C. 1437e) in the upcoming fiscal year? (If "No", skip to component 10. If "yes", complete one activity description for each development, unless the PHA is eligible to complete a

streamlined submission; PHAs completing streamlined submissions may skip to component 10.)

2. Activity Description

☐ Yes ☒ No: Has the PHA provided all required activity description information for this component in the **optional** Public Housing Asset Management Table? If "yes", skip to component 10. If "No", complete the Activity Description table below.

Designation of Public Housing Activity Description
1a. Development name: Central Park Towers 1b. Development (project) number: IL 92-3
2. Designation type: Occupancy by only the elderly ☒ Occupancy by families with disabilities ☐ Occupancy by only elderly families and families with disabilities ☐
3. Application status (select one) Approved; included in the PHA's Designation Plan ☒ Submitted, pending approval ☐ Planned application ☐
4. Date this designation **approved**, submitted, or planned for submission: (DD/MM/YYYY) (02/03/2006)
5. If approved, will this designation constitute a (select one) ☒ New Designation Plan ☐ Revision of a previously-approved Designation Plan?
6. Number of units affected: 150 7. Coverage of action (select one) ☐ Part of the development ☒ Total development

10. Conversion of Public Housing to Tenant-Based Assistance

[24 CFR Part 903.7 9 (j)]

Exemptions from Component 10; Section 8 only PHAs are not required to complete this section.

A. Assessments of Reasonable Revitalization Pursuant to section 202 of the HUD FY 1996 HUD Appropriations Act

1. ☐ Yes ☒ No: Have any of the PHA's developments or portions of developments been identified by HUD or the PHA as covered under section 202 of the HUD FY 1996 HUD Appropriations Act? (If "No", skip to component 11; if "yes", complete one activity description for each identified development, unless eligible to complete a streamlined submission. PHAs completing streamlined submissions may skip to component 11.)

2. Activity Description

☐ Yes ☐ No: Has the PHA provided all required activity description information for this component in the **optional** Public Housing Asset Management Table? If "yes", skip to component 11. If "No", complete the Activity Description table below.

Conversion of Public Housing Activity Description
1a. Development name: 1b. Development (project) number:
2. What is the status of the required assessment? ☐ Assessment underway ☐ Assessment results submitted to HUD ☐ Assessment results approved by HUD (if marked, proceed to next question) ☐ Other (explain below)
3. ☐ Yes ☐ No: Is a Conversion Plan required? (If yes, go to block 4; if no, go to block 5.)
4. Status of Conversion Plan (select the statement that best describes the current status) ☐ Conversion Plan in development ☐ Conversion Plan submitted to HUD on: (DD/MM/YYYY) ☐ Conversion Plan approved by HUD on: (DD/MM/YYYY) ☐ Activities pursuant to HUD-approved Conversion Plan underway
5. Description of how requirements of Section 202 are being satisfied by means other than conversion (select one) ☐ Units addressed in a pending or approved demolition application (date submitted or approved: ☐ Units addressed in a pending or approved HOPE VI demolition application (date submitted or approved:) ☐ Units addressed in a pending or approved HOPE VI Revitalization Plan (date submitted or approved:) ☐ Requirements no longer applicable: vacancy rates are less than 10 percent ☐ Requirements no longer applicable: site now has less than 300 units ☐ Other: (describe below)

B. Reserved for Conversions pursuant to Section 22 of the U.S. Housing Act of 1937

C. Reserved for Conversions pursuant to Section 33 of the U.S. Housing Act of 1937

11. Homeownership Programs Administered by the PHA

[24 CFR Part 903.7 9 (k)]

A. Public Housing

Exemptions from Component 11A: Section 8 only PHAs are not required to complete 11A.

1. ☐ Yes ☒ No: Does the PHA administer any homeownership programs administered by the PHA under an approved section 5(h) homeownership program (42 U.S.C. 1437c(h)), or an approved HOPE I program (42 U.S.C. 1437aaa) or has the PHA applied or plan to apply to administer any homeownership programs under section 5(h), the HOPE I program, or section 32 of the U.S. Housing Act of 1937 (42 U.S.C. 1437z-4). (If "No", skip to component 11B; if "yes", complete one activity description for each applicable program/plan, unless eligible to complete a streamlined submission due to **small PHA** or **high performing PHA** status. PHAs completing streamlined submissions may skip to component 11B.)

2. Activity Description

☐ Yes ☐ No: Has the PHA provided all required activity description information for this component in the **optional** Public Housing Asset Management Table? (If "yes", skip to component 12. If "No", complete the Activity Description table below.)

Public Housing Homeownership Activity Description (Complete one for each development affected)
1a. Development name: 1b. Development (project) number:
2. Federal Program authority: ☐ HOPE I ☐ 5(h) ☐ Turnkey III ☐ Section 32 of the USHA of 1937 (effective 10/1/99)
3. Application status: (select one) ☐ Approved; included in the PHA's Homeownership Plan/Program ☐ Submitted, pending approval ☐ Planned application
4. Date Homeownership Plan/Program approved, submitted, or planned for submission: (DD/MM/YYYY)
5. Number of units affected: 6. Coverage of action: (select one) ☐ Part of the development ☐ Total development

B. Section 8 Tenant Based Assistance

1. ☒ Yes ☐ No: Does the PHA plan to administer a Section 8 Homeownership program pursuant to Section 8(y) of the U.S.H.A. of 1937, as implemented by 24 CFR part 982 ? (If "No", skip to component 12; if "yes", describe each program using the table below (copy and complete questions for each program identified), unless the PHA is eligible to complete a streamlined submission due to high performer status. **High performing PHAs** may skip to component 12.)

2. Program Description:

a. Size of Program
☒ Yes ☐ No: Will the PHA limit the number of families participating in the section 8 homeownership option?

If the answer to the question above was yes, which statement best describes the number of participants? (select one)
☒ 25 or fewer participants
☐ 26 - 50 participants
☐ 51 to 100 participants
☐ more than 100 participants

b. PHA-established eligibility criteria
☒ Yes ☐ No: Will the PHA's program have eligibility criteria for participation in its Section 8 Homeownership Option program in addition to HUD criteria?
If yes, list criteria below:
Family Self-Sufficiency Program participant

12. PHA Community Service and Self-sufficiency Programs

[24 CFR Part 903.7 9 (l)]
Exemptions from Component 12: High performing and small PHAs are not required to complete this component. Section 8-Only PHAs are not required to complete sub-component C.

A. PHA Coordination with the Welfare (TANF) Agency

1. Cooperative agreements:
☐ Yes ☒ No: Has the PHA has entered into a cooperative agreement with the TANF Agency, to share information and/or target supportive services (as contemplated by section 12(d)(7) of the Housing Act of 1937)?

If yes, what was the date that agreement was signed? DD/MM/YY

2. Other coordination efforts between the PHA and TANF agency (select all that apply)
☒ Client referrals

☐ Information sharing regarding mutual clients (for rent determinations and otherwise)
☒ Coordinate the provision of specific social and self-sufficiency services and programs to eligible families
☐ Jointly administer programs
☐ Partner to administer a HUD Welfare-to-Work voucher program
☐ Joint administration of other demonstration program
☐ Other (describe)

B. Services and programs offered to residents and participants

(1) General

a. Self-Sufficiency Policies
Which, if any of the following discretionary policies will the PHA employ to enhance the economic and social self-sufficiency of assisted families in the following areas? (select all that apply)
☒ Public housing rent determination policies
☒ Public housing admissions policies
☒ Section 8 admissions policies
☐ Preference in admission to section 8 for certain public housing families
☒ Preferences for families working or engaging in training or education programs for non-housing programs operated or coordinated by the PHA
☐ Preference/eligibility for public housing homeownership option participation
☐ Preference/eligibility for section 8 homeownership option participation
☐ Other policies (list below)

b. Economic and Social self-sufficiency programs

☐ Yes ☒ No: Does the PHA coordinate, promote or provide any programs to enhance the economic and social self-sufficiency of residents? (If "yes", complete the following table; if "no" skip to sub-component 2, Family Self Sufficiency Programs. The position of the table may be altered to facilitate its use.)

Services and Programs				
Program Name & Description (including location, if appropriate)	Estimated Size	Allocation Method (waiting list/random selection/specific criteria/other)	Access (development office / PHA main office / other provider name)	Eligibility (public housing or section 8 participants or both)

(2) Family Self Sufficiency program/s

a. Participation Description

Family Self Sufficiency (FSS) Participation		
Program	Required Number of Participants (start of FY 2006 Estimate)	Actual Number of Participants (As of: DD/MM/YY)
Public Housing	25	16 as of 31/03/05
Section 8	60	39 as of 31/03/05

b. ☒ Yes ☐ No: If the PHA is not maintaining the minimum program size required by HUD, does the most recent FSS Action Plan address the steps the PHA plans to take to achieve at least the minimum program size?
If no, list steps the PHA will take below:

C. Welfare Benefit Reductions

1. The PHA is complying with the statutory requirements of section 12(d) of the U.S. Housing Act of 1937 (relating to the treatment of income changes resulting from welfare program requirements) by: (select all that apply)

☒ Adopting appropriate changes to the PHA's public housing rent determination policies and train staff to carry out those policies
☒ Informing residents of new policy on admission and reexamination
☐ Actively notifying residents of new policy at times in addition to admission and reexamination.
☐ Establishing or pursuing a cooperative agreement with all appropriate TANF agencies regarding the exchange of information and coordination of services
☐ Establishing a protocol for exchange of information with all appropriate TANF agencies
☐ Other: (list below)

D. Reserved for Community Service Requirement pursuant to section 12(c) of the U.S. Housing Act of 1937

13. PHA Safety and Crime Prevention Measures

[24 CFR Part 903.7 9 (m)]

Exemptions from Component 13: High performing and small PHAs not participating in PHDEP and Section 8 Only PHAs may skip to component 15. High Performing and small PHAs that are participating in PHDEP and are submitting a PHDEP Plan with this PHA Plan may skip to sub-component D.

A. Need for measures to ensure the safety of public housing residents

1. Describe the need for measures to ensure the safety of public housing residents (select all that apply)

☐ High incidence of violent and/or drug-related crime in some or all of the PHA's developments
☐ High incidence of violent and/or drug-related crime in the areas surrounding or adjacent to the PHA's developments
☐ Residents fearful for their safety and/or the safety of their children
☒ Observed lower-level crime, vandalism and/or graffiti
☐ People on waiting list unwilling to move into one or more developments due to perceived and/or actual levels of violent and/or drug-related crime
☐ Other (describe below)

2. What information or data did the PHA used to determine the need for PHA actions to improve safety of residents (select all that apply).

☒ Safety and security survey of residents
☒ Analysis of crime statistics over time for crimes committed "in and around" public housing authority
☒ Analysis of cost trends over time for repair of vandalism and removal of graffiti
☒ Resident reports
☐ PHA employee reports
☒ Police reports
☐ Demonstrable, quantifiable success with previous or ongoing anticrime/anti drug programs
☐ Other (describe below)

3. Which developments are most affected? (list below)

B. Crime and Drug Prevention activities the PHA has undertaken or plans to undertake in the next PHA fiscal year

1. List the crime prevention activities the PHA has undertaken or plans to undertake: (select all that apply)

☒ Contracting with outside and/or resident organizations for the provision of crime- and/or drug-prevention activities
☐ Crime Prevention Through Environmental Design
☒ Activities targeted to at-risk youth, adults, or seniors
☐ Volunteer Resident Patrol/Block Watchers Program
☐ Other (describe below)

2. Which developments are most affected? (list below)
IL 92-2 and IL 92-4

C. Coordination between PHA and the police

1. Describe the coordination between the PHA and the appropriate police precincts for carrying out crime prevention measures and activities: (select all that apply)

☒ Police involvement in development, implementation, and/or ongoing evaluation of drug-elimination plan
☒ Police provide crime data to housing authority staff for analysis and action
☒ Police have established a physical presence on housing authority property (e.g., community policing office, officer in residence)
☐ Police regularly testify in and otherwise support eviction cases
☒ Police regularly meet with the PHA management and residents
☒ Agreement between PHA and local law enforcement agency for provision of above-baseline law enforcement services
☐ Other activities (list below)

2. Which developments are most affected? (list below)
IL 92-2 and IL 92-4

D. Additional information as required by PHDEP/PHDEP Plan

PHAs eligible for FY 2001 PHDEP funds must provide a PHDEP Plan meeting specified requirements prior to receipt of PHDEP funds.

☐ Yes ☒ No: Is the PHA eligible to participate in the PHDEP in the fiscal year covered by this PHA Plan?
☐ Yes ☒ No: Has the PHA included the PHDEP Plan for FY 200_ in this PHA Plan?
☐ Yes ☒ No: This PHDEP Plan is an Attachment. (Attachment Filename:)

14. RESERVED FOR PET POLICY

[24 CFR Part 903.7 9 (n)]

PET POLICY

In compliance with Section 526 of The Quality Housing and Work Responsibility Act of 1998, PHA residents shall be permitted to own and keep common household pets. Animals that are an auxiliary for persons with a disability are excluded from this policy. The ownership of common household pets is subject to rules and limitations:

1. Common household pets shall be defined as “domesticated animals such as a dog, cat, bird, rodent, fish or turtle”.

2. No more than one (1) dog or cat shall be permitted in a household. In the case of birds, a maximum of two birds may be permitted. There shall be no limit as to the number of fish, but no more than one aquarium with a maximum capacity of twenty (20) gallons shall be permitted. A Resident with a dog or cat may also have other categories of “common household pets” as defined by EHA.

3. Pets other than a dog or cat shall be confined to an appropriate cage or container. Such a pet may be removed from its cage while inside the owner’s housing unit for the purpose of handling, but shall not generally be unrestrained.

4. Only one (1) dog or cat is allowed per household. NO PIT BULLS DOBERMANS OR ROTTWEILERS WILL BE PERMITTED. All dogs and cats will need to be on a leash, tied up, or otherwise restrained at all times when they are outside. Neither dogs nor cats shall be permitted to run loose.

5. Pet owners shall maintain their pet in such a manner as to prevent any damage to their unit, yard or common areas of the community in which they live. The animal shall be maintained so as not to be a nuisance or a threat to the health, peaceful enjoyment or safety of neighbors, PHA employees, or the public, by reason of noise, unpleasant odors or other objectionable situations.

6. Each pet owner shall be fully responsible for the care of the pet, including proper disposal of pet wastes in a safe and sanitary manner. Specific instructions for pet waste shall be available in the management office. Improper disposal of pet waste is a lease violation and may be grounds for termination.

   a. Per Illinois Humane Care for Animals Act paragraph 70/3: Each owner shall provide for each of his animals sufficient quantity of good quality, wholesome food and water; adequate shelter and protection from the weather; veterinary care when needed to prevent suffering; and humane care and treatment.

   b. Per Illinois Humane Care for Animals Act paragraph 70/3.01: No person or owner may beat, cruelly treat, torment, starve, overwork or otherwise abuse an animal. No owner may abandon any animal where it may become a public charge or may suffer injury, hunger or exposure.

7. All pets must be inoculated and licensed in accordance with applicable state and local laws. All cats or dogs must be neutered or spayed, unless a veterinarian certifies that the spaying or neutering would be inappropriate or unnecessary (because of health, age, etc.) and cats must be declawed.

8. All pets must be registered with the Management Office immediately or no longer than five (5) days following their introduction to the community.

9. Any litigation resulting from actions by pets shall be the sole responsibility of the pet owner. The pet owner agrees to indemnify and hold harmless the PHA from all claims, causes of action damages or expenses, including attorney's fees, resulting from the action or the activities of his or her pet.

10. The EHA strongly recommends the purchase of Renters Insurance to cover pet liability coverage.

15. Civil Rights Certifications

[24 CFR Part 903.7 9 (o)]

Civil rights certifications are included in the PHA Plan Certifications of Compliance with the PHA Plans and Related Regulations.

16. Fiscal Audit

[24 CFR Part 903.7 9 (p)]

1. ☒ Yes ☐ No: Is the PHA required to have an audit conducted under section 5(h)(2) of the U.S. Housing Act of 1937 (42 U S.C. 1437c(h))? (If no, skip to component 17.)
2. ☒ Yes ☐ No: Was the most recent fiscal audit submitted to HUD?
3. ☐ Yes ☒ No: Were there any findings as the result of that audit?
4. ☐ Yes ☐ No: If there were any findings, do any remain unresolved? If yes, how many unresolved findings remain?____
5. ☐ Yes ☐ No: Have responses to any unresolved findings been submitted to HUD? If not, when are they due (state below)?

17. PHA Asset Management

[24 CFR Part 903.7 9 (q)]

Exemptions from component 17: Section 8 Only PHAs are not required to complete this component. High performing and small PHAs are not required to complete this component.

1. ☐ Yes ☒ No: Is the PHA engaging in any activities that will contribute to the long-term asset management of its public housing stock , including how the Agency will plan for long-term operating, capital investment, rehabilitation, modernization, disposition, and other needs that have **not** been addressed elsewhere in this PHA Plan?

2. What types of asset management activities will the PHA undertake? (select all that apply)

☐ Not applicable
☐ Private management
☐ Development-based accounting
☐ Comprehensive stock assessment
☐ Other: (list below)

3. ☐ Yes ☒ No: Has the PHA included descriptions of asset management activities in the **optional** Public Housing Asset Management Table?

18. Other Information

[24 CFR Part 903.7 9 (r)]

A. Resident Advisory Board Recommendations

1. ☒ Yes ☐ No: Did the PHA receive any comments on the PHA Plan from the Resident Advisory Board/s?

2. If yes, the comments are: (if comments were received, the PHA **MUST** select one)

☐ Attached at Attachment (File name)
☒ Provided below:
Resident Advisory Board was in general agreement with policies and Agency Plan documents; with minor maintenance concerns, such as flowers, range hoods, mailboxes, and screen doors, which the Housing Authority of Elgin is handling with day-to-day work orders.

3. In what manner did the PHA address those comments? (select all that apply)

☒ Considered comments, but determined that no changes to the PHA Plan were necessary.
☐ The PHA changed portions of the PHA Plan in response to comments
List changes below:

☐ Other: (list below)

B. Description of Election process for Residents on the PHA Board

1. ☐ Yes ☒ No: Does the PHA meet the exemption criteria provided section 2(b)(2) of the U.S. Housing Act of 1937? (If no, continue to question 2; if yes, skip to sub-component C.)

2. ☐ Yes ☒ No: Was the resident who serves on the PHA Board elected by the residents? (If yes, continue to question 3; if no, skip to sub-component C.)

3. Description of Resident Election Process

a. Nomination of candidates for place on the ballot: (select all that apply)

☐ Candidates were nominated by resident and assisted family organizations
☐ Candidates could be nominated by any adult recipient of PHA assistance
☐ Self-nomination: Candidates registered with the PHA and requested a place on ballot
☐ Other: (describe)

b. Eligible candidates: (select one)

☐ Any recipient of PHA assistance
☐ Any head of household receiving PHA assistance
☐ Any adult recipient of PHA assistance
☐ Any adult member of a resident or assisted family organization
☐ Other (list)

c. Eligible voters: (select all that apply)

☐ All adult recipients of PHA assistance (public housing and section 8 tenant-based assistance)
☐ Representatives of all PHA resident and assisted family organizations
☐ Other (list)

C. Statement of Consistency with the Consolidated Plan

For each applicable Consolidated Plan, make the following statement (copy questions as many times as necessary).

1. Consolidated Plan jurisdiction: City of Elgin

2. The PHA has taken the following steps to ensure consistency of this PHA Plan with the Consolidated Plan for the jurisdiction: (select all that apply)

☒ The PHA has based its statement of needs of families in the jurisdiction on the needs expressed in the Consolidated Plan/s.
☐ The PHA has participated in any consultation process organized and offered by the Consolidated Plan agency in the development of the Consolidated Plan.

☒ The PHA has consulted with the Consolidated Plan agency during the development of this PHA Plan.

☐ Activities to be undertaken by the PHA in the coming year are consistent with the initiatives contained in the Consolidated Plan. (list below)

☐ Other: (list below)

4. The Consolidated Plan of the jurisdiction supports the PHA Plan with the following actions and commitments: (describe below)

The City of Elgin's plan has established the following housing priorities to address housing needs which are also the priorities of the Elgin Housing Authority:

1. Maintain the supply of decent, safe and sanitary rental housing that is affordable for low, very low and moderate income families
2. The modernization of EHA housing for occupancy by low and very low income families

D. Other Information Required by HUD

Use this section to provide any additional information requested by HUD.

Attachments

Use this section to provide any additional attachments referenced in the Plans.

Attachment A

HOUSING AUTHORITY OF ELGIN

DECONCENTRATION POLICY

It is the policy of the Housing Authority of Elgin (HAE) to house families in a manner that will prevent a concentration of poverty families and/or a concentration of higher income families in any one development. The specific objective of the HAE is to house no less than 40% of its inventory with families that have income at or below 30% of the area median income by public housing developments Also the HAE would like to take actions to insure that no individual development has a concentration of higher income families in one or more of the developments. To insure that the HAE does not concentrate families with higher income levels, it is the goal of the HAE not to house more than 60% of its units in any one development with families whose income exceeds 30% of the area median income. The HAE will track the status of family income, by development, on a monthly basis by utilizing income reports generated by the HAE.

To accomplish this goal the HAE will take the following actions:

1. At the beginning of each fiscal year, the HAE will establish a goal for housing 40% of its new admissions with families whose incomes are at or below the area median income. The annual goal will be calculated by taking 40% of the total number of move-ins from the previous fiscal year.

2. To accomplish the goals of:

    a. Housing not less than 40% of its inventory on an annual basis with families that have income at or below 30% of the median, and

    b. Not housing families with incomes that exceed 30% of the area median incomes in developments that have 60% or more of the total household living in the development with incomes that exceed 30% of the area median incomes, the HAE's Tenant Selection and Assignment Plan, which is a part of this policy, provides for utilization of local preferences with regards to applicant selection from its waiting list.

Attachment B: 2006 Annual Statement

Annual Statement/Performance and Evaluation Report
Capital Fund Program and Capital Fund Program Replacement Housing Factor (CFP/CFPRHF) Part I: Summary

PHA Name: **Elgin Housing Authority**	Grant Type and Number Capital Fund Program Grant No: IL06P092501-06 Replacement Housing Factor Grant No:	Federal FY of Grant: **2006**

☒ **Original Annual Statement** ☐ **Reserve for Disasters/ Emergencies** ☐ **Revised Annual Statement (revision no:)**
☐ **Performance and Evaluation Report for Period Ending:** ☐ **Final Performance and Evaluation Report**

Line No.	Summary by Development Account	Total Estimated Cost		Total Actual Cost	
		Original	Revised	Obligated	Expended
1	Total non-CFP Funds				
2	1406 Operations	24,715			
3	1408 Management Improvements	62,500			
4	1410 Administration	37,930			
5	1411 Audit				
6	1415 Liquidated Damages				
7	1430 Fees and Costs	12,000			
8	1440 Site Acquisition				
9	1450 Site Improvement	3,000			
10	1460 Dwelling Structures	239,150			
11	1465.1 Dwelling Equipment—Nonexpendable				
12	1470 Nondwelling Structures				
13	1475 Nondwelling Equipment				
14	1485 Demolition				
15	1490 Replacement Reserve				
16	1492 Moving to Work Demonstration				
17	1495.1 Relocation Costs				
18	1499 Development Activities				
19	1501 Collaterization or Debt Service				
20	1502 Contingency				
21	Amount of Annual Grant: (sum of lines 2 – 20)	379,295			
22	Amount of line 21 Related to LBP Activities				
23	Amount of line 21 Related to Section 504 compliance				
24	Amount of line 21 Related to Security – Soft Costs				
25	Amount of Line 21 Related to Security – Hard Costs				
26	Amount of line 21 Related to Energy Conservation Measures				

form **HUD 50075** (03/2003)

Annual Statement/Performance and Evaluation Report
Capital Fund Program and Capital Fund Program Replacement Housing Factor (CFP/CFPRHF)
Part II: Supporting Pages

PHA Name: Elgin Housing Authority		**Grant Type and Number** Capital Fund Program Grant No: IL06P092501-06 Replacement Housing Factor Grant No:				**Federal FY of Grant:** 2006		
Development Number Name/HA-Wide Activities	General Description of Major Work Categories	Dev. Acct No.	Quantity	Total Estimated Cost		Total Actual Cost		Status of Work
				Original	Revised	Funds Obligated	Funds Expended	
HA Wide Operations	Housing Operations	1406	7%	24,715				
	Subtotal			**24,715**				
HA Wide Management Improvements	A. Resident initiative Clerk	1408	100%	20,000				
	B. Resident training program	1408	100%	2,500				
	C. Staff training	1408	100%	20,000				
	D. Upgrade computer systems	1408	20%	20,000				
	Subtotal			**62,500**				
HA Wide Administration Cost	Partial salary and benefits of staff involved in CFP	1410	10%	37,930				
	Subtotal			**37,930**				
HA Wide Fees & Cost	A/E Services	1430	100%	12,000				
	Subtotal			**12,000**				
IL 92-2	A. Site improvements	1450	LS	3,000				
	Subtotal			**3,000**				
IL 92-3	A. Upgrade and replace main entry	1460	1 Bldg	86,000				
	Subtotal			**86,000**				
IL 92-4	A. Replace windows	1460	Units	153,150				
	Subtotal			**153,150**				
	Grand Total			**379,295**				

form **HUD 50075** (03/2003)

Annual Statement/Performance and Evaluation Report
Capital Fund Program and Capital Fund Program Replacement Housing Factor (CFP/CFPRHF)
Part III: Implementation Schedule

PHA Name: Elgin Housing Authority	**Grant Type and Number** Capital Fund Program No: IL06P092501-06 Replacement Housing Factor No:	**Federal FY of Grant:** 2006

Development Number Name/HA-Wide Activities	All Fund Obligated (Quarter Ending Date)			All Funds Expended (Quarter Ending Date)			Reasons for Revised Target Dates
	Original	Revised	Actual	Original	Revised	Actual	
IL 92-2	3/31/08			3/31/10			
IL 92-3	3/31/08			3/31/10			
IL 92-4	3/31/08			3/31/10			
HA Wide	3/31/08			3/31/10			

form **HUD 50075** (03/2003)

Capital Fund Program Five-Year Action Plan
Part I: Summary

PHA Name Housing Authority of Elgin		Elgin/ Kane County/Illinois		☒ **Original 5-Year Plan** ☐ **Revision No:**	
Development Number/Name/HA-Wide	Year 1	Work Statement for Year 2 FFY Grant: 2007 PHA FY: 2007	Work Statement for Year 3 FFY Grant: 2008 PHA FY: 2008	Work Statement for Year 4 FFY Grant: 2009 PHA FY: 2009	Work Statement for Year 5 FFY Grant: 2010 PHA FY: 2010
	Annual Statement				
HA Wide Operations		24,715	24,715	24,715	24,715
HA Wide Other		112,430	112,430	112,430	112,430
IL 92-2		73,790	172,700	157,000	72,150
IL 92-3		120,000	0	0	170,000
IL 92-4		48,360	69,450	85,150	0
CFP Funds Listed for 5-year planning		379,295	379,295	379,295	379,295
Replacement Housing Factor Funds					

form **HUD 50075** (03/2003)

Capital Fund Program Five-Year Action Plan
Part II: Supporting Pages—Work Activities

Activities for Year 1	Activities for Year : __2__ FFY Grant: 2007 PHA FY: 2007			Activities for Year: ___3 FFY Grant: 2008 PHA FY: 2008		
	Development Name/Number	**Major Work Categories**	**Estimated Cost**	**Development Name/Number**	**Major Work Categories**	**Estimated Cost**
See	HA Wide Operations	Housing Operations	24,715	HA Wide Operations	Housing Operations	24,715
Annual		**Subtotal**	**24,715**		**Subtotal**	**24,715**
Statement						
	HA Wide Management Improvements	A. Resident Initiatives Coord	20,000	HA Wide Management Improvements	A. Resident Initiatives Coord	20,000
		B. Resident training	2,500		B. Resident training	2,500
		C. Staff training	20,000		C. Staff training	20,000
		D. Upgrade computer system	20,000		D. Upgrade computer system	20,000
		Subtotal	**62,500**		**Subtotal**	**62,500**
	HA Wide Admin Cost	Partial salary & benefits of staff involved in CFP	37,930	HA Wide Admin Cost	Partial salary & benefits of staff involved in CFP	37,930
		Subtotal	**37,930**		**Subtotal**	**37,930**
	HA Wide Fees & Cost	A/E Services	12,000	HA Wide Fees & Cost	A/E Services	12,000
		Subtotal	**12,000**		**Subtotal**	**12,000**
	IL 92-2	A. Replace carpeting	73,790	IL 92-2	A. Reseal parking lots	25,000
		Subtotal	**73,790**		B. Replace roof shingles	90,000
					C. Replace closet doors	57,700
	IL 92-3	A. Renovate apt bathrooms	120,000		**Subtotal**	**172,700**
		Subtotal	**120,000**			
				IL 92-4	A. Replace roof shingles	45,000
	IL 92-4	A. Replace carpeting	48,360		B. Replace closet doors	24,450
		Subtotal	**48,360**		**Subtotal**	**69,450**
Total CFP Estimated Cost			$379,295			$379,295

form **HUD 50075** (03/2003)

Capital Fund Program Five-Year Action Plan
Part II: Supporting Pages—Work Activities

Activities for Year :__4__ FFY Grant: 2008 PHA FY: 2008			Activities for Year: _5__ FFY Grant: 2009 PHA FY: 2009		
Development Name/Number	Major Work Categories	Estimated Cost	Development Name/Number	Major Work Categories	Estimated Cost
HA Wide Operations	Housing Operations	24,715	HA Wide Operations	Housing Operations	24,715
	Subtotal	**24,715**		**Subtotal**	**24,715**
HA Wide Management Improvements	A. Resident Initiatives Coord	20,000	HA Wide Management Improvements	A. Resident Initiatives Coord	20,000
	B. Resident training	2,500		B. Resident training	2,500
	C. Staff training	20,000		C. Staff training	20,000
	D. Upgrade computer system	20,000		D. Upgrade computer system	20,000
	Subtotal	**62,500**		**Subtotal**	**62,500**
HA Wide Admin Cost	Partial salary & benefits of staff involved in CFP	37,930	HA Wide Admin Cost	Partial salary & benefits of staff involved in CFP	37,930
	Subtotal	**37,930**		**Subtotal**	**37,930**
HA Wide Fees & Cost	A/E Services	12,000	HA Wide Fees & Cost	A/E Services	12,000
	Subtotal	**12,000**		**Subtotal**	**12,000**
IL 92-2	A. Complete replacement of windows	92,000	IL 92-3	A. Replace closet doors	30,000
	B. Complete replacement of closet doors	65,000		B. Patch & paint interiors	20,000
	Subtotal	**157,000**		C. Expand & renovate Admin offices	120,000
				Subtotal	**170,000**
IL 92-4	A. Complete replacement of windows	48,540			
	B. Complete replacement of closet doors	36,610	IL 92-2	A. Replace/upgrade furnace duct work	72,150
	Subtotal	**85,150**		**Subtotal**	**72,150**
Total CFP Estimated Cost		$379,295			$379,295

form **HUD 50075** (03/2003)

Attachment D: Summary of Policy and Program Changes

The EHA has not made nor intends to make any major policy or program changes in 2006. Local preferences were established and will not change, rent policies remain the same, community service policy parameters were included in our lease and ACOP, and our family development pet policy has already been implemented. In addition, community service requirement was re-instituted in October, 2003 per HUD notification.

The Elgin Housing Authority's (EHA)

Criteria for Substantial Deviation and Significant Amendments

1. Amendment and Deviation Definitions

24 CFR Part 903.7(r)

PHAs are required to define and adopt their own standards of substantial deviation from the 5-year Plan and Significant Amendment to the Annual Plan. The definition of significant amendment is important because it defines when the PHA will subject a change to the policies or activities described in the Annual Plan to full public hearing and HUD review before implementation.

A. Substantial Deviation from the 5-year Plan:

The Public Housing Authority's (PHA) Definition of Substantial Deviation and Significant Amendment or Modification is as follows:

Additions of non-emergency work items (items not intended in the current 5-Year Action Plan) or change in use of replacement reserve funds under the Capital Fund; and

Any change with regard to demolition or disposition, designation, homeownership programs or conversion activities.

B. Significant Amendment or Modification to the Annual Plan:

The Public Housing Authority's (PHA) Definition of Substantial Deviation and Significant Amendment or Modification is as follows:

Additions of non-emergency work items (items not intended in the current Annual Statement) or change in use of replacement reserve funds under the Capital Fund; and

Any change with regard to demolition or disposition, designation, homeownership programs or conversion activities.

Resident Member on the PHA Governing Board

1. ☒ Yes ☐ No: Does the PHA governing board include at least one member who is directly assisted by the PHA this year? (if no, skip to #2)

A. Name of resident member(s) on the governing board:

Mr. Lee Rance

B. How was the resident board member selected: (select one)?
☐ Elected
☒ Appointed

C. The term of appointment is (include the date term expires):

February 2005 to December 2009

2. A. If the PHA governing board does not have at least one member who is directly assisted by the PHA, why not?
   ☐ the PHA is located in a State that requires the members of a governing board to be salaried and serve on a full time basis
   ☐ the PHA has less than 300 public housing units, has provided reasonable notice to the resident advisory board of the opportunity to serve on the governing board, and has not been notified by any resident of their interest to participate in the Board.
   ☐ Other (explain):

B. Date of next term expiration of a governing board member:

C. Name and title of appointing official(s) for governing board (indicate appointing official for the next position):

Mr. Ed Shock, Mayor of Elgin

Membership of the Resident Advisory Board or Boards

List members of the Resident Advisory Board or Boards: (If the list would be unreasonably long, list organizations represented or otherwise provide a description sufficient to identify how members are chosen.)

Kimberly Gilliam

Angela Hughes

Yolanda Hernadez

Rob Peters

Tyrone Baldwin

Agnes Austin

Lucy Cortez

Alice Rodriguez

Denise Velazquez

Tiffany Nelson

Progress in meeting the 5-Year Plan Mission and Goals

The EHA has been able to maintain its mission to promote adequate and affordable housing, economic opportunity and a suitable living environment free from discrimination through the utilization of previous Capital funds and the proper application of our public housing policies.

We are continuing to address all vacancies very aggressively and our PHAS and SEMAP scores indicate that other operational issues are being satisfactorily addressed.

Capital funds have been utilized to provide modernization of our property and our FY 2006 application will continue that effort.

PHA has implemented local preferences to improve the living environment by deconcentration, promoting income mixing, and improving security throughout our developments.

The EHA created and continues to facilitate self-sufficiency programs to improve resident employability as well as solicit support services for the elderly and families with disabilities.

The Community Service program has been re-instated per HUD notification and each adult member of every household has been notified as to their status. New market value flat rents are being updated, to replace the original market value flat rents.

We are confident that the EHA will be able to continue to meet and accommodate all our goals and objectives for FY 2006.

Attachment I: Implementation of Public Housing Resident Community Service Requirement

The Elgin Housing Authority's policy is designed to identify which adult family members are subject to or exempt from the service requirements; to explain how the PHA will administer its program; to identify PHA and/or third party certification opportunities available to eligible adult family members; and to assure resident compliance with identified work activities with fair and equable actions.

A. PHA Responsibilities

(1) Eligibility Determination

The PHA will review every existing resident file to determine each Adult member's status regarding community service per the guidelines of 24CFR, Part 960.6.

a. As family status is determined a registered letter or other certifiable document of receipt will be sent to each adult member of that family to notify them of their status (exempt or non-exempt) and explaining the steps they should immediately proceed with through their housing representative.

b. The PHA will include a copy of the general information section of its Community Service Policy and a listing of PHA and/or third party work activities that are eligible for certification of the community service requirement.

c. At the scheduled meeting with each non-exempt adult family member, not only will the parameters of the community service requirement be reviewed but also the PHA and/or third party work activities will be identified and selected for compliance with the annual obligation for certification at their annual lease renewal date.

(2) Work Activity Opportunities

The Elgin Housing Authority has elected to provide to those adult family members that must perform community service activities the opportunity to select either PHA sanctioned work activities or Third Party certifiable work items. The administration of the certification process would be:

a. PHA Provided Activities.

When qualifying activities are provided by the Authority directly, designated Authority employee(s) shall provide signed certification that the family member has performed the proper number of hours for the selected service activities.

b. Third Party Certification

When qualifying activities are administered by any organization other than PHA, the family member must provide signed certification (see III A (c)) to the Authority by such third party organization that said family member has performed appropriate service activities for the required hours.

c. Verification of Compliance.

The Authority is required to review family compliance with service requirement, and must verify such compliance annually at least thirty (30) days before the end of the twelve (12) month lease term (annual re-certification time). Evidence of service performance and/or exemption must be maintained in the participant files.

d. Notice of Noncompliance.

If the Authority determines that, a family member who is subject to fulfilling a service requirement, but who has violated the family's obligation (a noncompliant resident) the Authority must notify the specific family member of this determination.

The Notice of Noncompliance must:

Briefly, describe the noncompliance (inadequate number of hours).

State that the Authority will not renew the lease at the end of the twelve (12) month lease term unless:

The resident or any other noncompliant adult family member enters into a written agreement with the Authority to cure the noncompliance and in fact perform to the letter of agreement.

- Or -

The family provides written assurance satisfactory, to the PHA that the resident or other noncompliant adult family member no longer resides in the unit.

This Notice of Noncompliance must also state that the resident may request a grievance hearing and that the resident may exercise any available judicial remedy to seek timely redress for the Authority's non-renewal of the lease because of a noncompliance determination.

e. Resident agreement to comply with the service requirement.

The written agreement entered into with the Authority to cure the service requirement noncompliance by the resident and any other adult family member must:

1. Agree to complete additional service hours needed to make up the total number of hours required over the twelve (12) month term of the new lease.

2. State that all other members of the family subject to the service requirement are in current compliance with the service requirement or are no longer residing in the unit.

f. The Elgin Housing Authority has developed the following list of Agency certifiable and/or third party work activities of which each non-exempt adult family member can select to perform their individual service requirement.

The Authority has identified the following PHA certifiable activities, which are available to meet the requirements:

Neighborhood Watch
Daily Phone Monitor for elderly
Daily Phone Monitor for disabled
Welcome Wagon Attendant
Playground Monitor
Or other certifiable activities

Third party entities that have entered into an agreement with the Authority to provide activities available to satisfy the Community Service activities will be listed by Entity, work activity and contact person. If an adult individual elected to utilize a third party entity, they must notify the EHA.

Attachment J:

Component 3, (6) Deconcentration and Income Mixing

a. ☒ Yes ☐ No: Does the PHA have any general occupancy (family) public housing developments covered by the deconcentration rule? If no, this section is complete. If yes, continue to the next question.

b. ☐ Yes ☒ No: Do any of these covered developments have average incomes above or below 85% to 115% of the average incomes of all such developments? If no, this section is complete.

If yes, list these developments as follows:

Deconcentration Policy for Covered Developments			
Development Name:	**Number of Units**	**Explanation (if any) [see step 4 at §903.2(c)(1)((iv)]**	**Deconcentration policy (if no explanation) [see step 5 at §903.2(c)(1)(v)]**

form **HUD 50075** (03/2003)

Attachment K:

Component 10 (B) Voluntary Conversion Initial Assessments

a. How many of the PHA's developments are subject to the Required Initial Assessments?
Two

b. How many of the PHA's developments are not subject to the Required Initial Assessments based on exemptions (e.g., elderly and/or disabled developments not general occupancy projects)?
One, IL 92-3

c. How many Assessments were conducted for the PHA's covered developments?
Two

d. Identify PHA developments that may be appropriate for conversion based on the Required Initial Assessments:
None

Development Name	Number of Units

e. If the PHA has not completed the Required Initial Assessments, describe the status of these assessments:
N/A

Annual Statement/Performance and Evaluation Report
Capital Fund Program and Capital Fund Program Replacement Housing Factor (CFP/CFPRHF) Part I: Summary

PHA Name: **Housing Authority of Elgin**	Grant Type and Number Capital Fund Program Grant No: IL06P092501-05 Replacement Housing Factor Grant No:	Federal FY of Grant: **2005**

☐ **Original Annual Statement** ☐ **Reserve for Disasters/ Emergencies** ☐ **Revised Annual Statement (revision no:)**
☒ **Performance and Evaluation Report for Period Ending: 9/30/05** ☐ **Final Performance and Evaluation Report**

Line No.	Summary by Development Account	Total Estimated Cost		Total Actual Cost	
		Original	Revised	Obligated	Expended
1	Total non-CFP Funds				
2	1406 Operations	70,612		0	0
3	1408 Management Improvements	75,859		0	0
4	1410 Administration	37,929		0	0
5	1411 Audit				
6	1415 Liquidated Damages				
7	1430 Fees and Costs	18,000		0	0
8	1440 Site Acquisition				
9	1450 Site Improvement	160,000		0	0
10	1460 Dwelling Structures	16,895		0	0
11	1465.1 Dwelling Equipment—Nonexpendable				
12	1470 Nondwelling Structures				
13	1475 Nondwelling Equipment				
14	1485 Demolition				
15	1490 Replacement Reserve				
16	1492 Moving to Work Demonstration				
17	1495.1 Relocation Costs				
18	1499 Development Activities				
19	1501 Collaterization or Debt Service				
20	1502 Contingency				
21	Amount of Annual Grant: (sum of lines 2 – 20)	379,295		0	0
22	Amount of line 21 Related to LBP Activities				
23	Amount of line 21 Related to Section 504 compliance				
24	Amount of line 21 Related to Security – Soft Costs				
25	Amount of Line 21 Related to Security – Hard Costs				
26	Amount of line 21 Related to Energy Conservation Measures				

form **HUD 50075** (03/2003)

Annual Statement/Performance and Evaluation Report
Capital Fund Program and Capital Fund Program Replacement Housing Factor (CFP/CFPRHF)
Part II: Supporting Pages

PHA Name: Housing Authority of Elgin	**Grant Type and Number** Capital Fund Program Grant No: IL06P092501-05 Replacement Housing Factor Grant No:	**Federal FY of Grant:** 2005

Development Number Name/HA-Wide Activities	General Description of Major Work Categories	Dev. Acct No.	Quantity	Total Estimated Cost		Total Actual Cost		Status of Work
				Original	Revised	Funds Obligated	Funds Expended	
HA Wide Operations	Housing Operations	1406	16%	70,612		0	0	0% Complete
	Subtotal			**70,612**		**0**	**0**	
HA Wide Management Improvements	A. Resident initiative Clerk	1408	100%	22,000		0	0	0% Complete
	B. Resident training program	1408	100%	4,000		0	0	0% Complete
	C. Staff training	1408	100%	25,000		0	0	0% Complete
	D. Upgrade computer systems	1408	20%	24,859		0	0	0% Complete
	Subtotal			**75,859**		**0**	**0**	
HA Wide Administration Cost	Partial salary and benefits of staff involved in CFP	1410	10%	37,929		0	0	0% Complete
	Subtotal			**37,929**		**0**	**0**	
HA Wide Fees & Cost	A/E Services	1430	100%	18,000		0	0	0% Complete
	Subtotal			**18,000**		**0**	**0**	
IL 92-2	A. Site improvement Clifford/Owasco Phase III	1450	3 Bldg	158,000		0	0	0% Complete
	B. Replace fencing	1450	100 LF	2,000		0	0	0% Complete
	Subtotal			**160,000**		**0**	**0**	
IL 92-4	A. Replace floor tiles	1460	6 Units	16,895		0	0	0% Complete
	Subtotal			**16,895**		**0**	**0**	
	Grand Total			**379,295**		**0**	**0**	

form **HUD 50075** (03/2003)

Annual Statement/Performance and Evaluation Report
Capital Fund Program and Capital Fund Program Replacement Housing Factor (CFP/CFPRHF)
Part III: Implementation Schedule

PHA Name: Housing Authority of Elgin	**Grant Type and Number** Capital Fund Program No: IL06P092501-05 Replacement Housing Factor No:	**Federal FY of Grant:** 2005

Development Number Name/HA-Wide Activities	All Fund Obligated (Quarter Ending Date)			All Funds Expended (Quarter Ending Date)			Reasons for Revised Target Dates
	Original	Revised	Actual	Original	Revised	Actual	
IL 92-2	3/31/07	8/17/07		3/31/09	8/17/09		
IL 92-4	3/31/07	8/17/07		3/31/09	8/17/09		
HA Wide	3/31/07	8/17/07		3/31/09	8/17/09		

form **HUD 50075** (03/2003)

Annual Statement/Performance and Evaluation Report
Capital Fund Program and Capital Fund Program Replacement Housing Factor (CFP/CFPRHF) Part I: Summary

PHA Name: **Housing Authority of Elgin**	Grant Type and Number Capital Fund Program Grant No: IL06P092501-04 Replacement Housing Factor Grant No:	Federal FY of Grant: **2004**

☐ **Original Annual Statement** ☐ **Reserve for Disasters/ Emergencies** ☒ **Revised Annual Statement (revision no:** 2)
☒ **Performance and Evaluation Report for Period Ending: 9/31/05** ☐ **Final Performance and Evaluation Report**

Line No.	Summary by Development Account	Total Estimated Cost		Total Actual Cost	
		Original	Revised	Obligated	Expended
1	Total non-CFP Funds				
2	1406 Operations	70,612	70,612	70,612	70,612
3	1408 Management Improvements	86,664	86,664	66,248	66,248
4	1410 Administration	43,332	43,332	31,241	31,241
5	1411 Audit				
6	1415 Liquidated Damages				
7	1430 Fees and Costs	21,000	21,000	1,442	1,442
8	1440 Site Acquisition				
9	1450 Site Improvement	158,700	158,700	153,460	153,460
10	1460 Dwelling Structures	53,013	50,888	47,074	47,074
11	1465.1 Dwelling Equipment—Nonexpendable				
12	1470 Nondwelling Structures				
13	1475 Nondwelling Equipment	0	2,125	2,125	2,125
14	1485 Demolition				
15	1490 Replacement Reserve				
16	1492 Moving to Work Demonstration				
17	1495.1 Relocation Costs				
18	1499 Development Activities				
19	1501 Collaterization or Debt Service				
20	1502 Contingency				
21	Amount of Annual Grant: (sum of lines 2 – 20)	433,321	433,321	372,202	372,202
22	Amount of line 21 Related to LBP Activities				
23	Amount of line 21 Related to Section 504 compliance				
24	Amount of line 21 Related to Security – Soft Costs				
25	Amount of Line 21 Related to Security – Hard Costs				
26	Amount of line 21 Related to Energy Conservation Measures				

form **HUD 50075** (03/2003)

Annual Statement/Performance and Evaluation Report
Capital Fund Program and Capital Fund Program Replacement Housing Factor (CFP/CFPRHF)
Part II: Supporting Pages

PHA Name: Housing Authority of Elgin		**Grant Type and Number** Capital Fund Program Grant No: IL06P092501-04 Replacement Housing Factor Grant No:				**Federal FY of Grant:** 2004		
Development Number Name/HA-Wide Activities	General Description of Major Work Categories	Dev. Acct No.	Quantity	Total Estimated Cost		Total Actual Cost		Status of Work
				Original	Revised	Funds Obligated	Funds Expended	
HA Wide Operations	Housing Operations	1406	18%	70,612	70,612	70,612	70,612	Completed
	Subtotal			**70,612**	**70,612**	**70,612**	**70,612**	
HA Wide Management Improvements	A. Clerk	1408	100%	30,000	30,000	14,052	14,052	47% Complete
	B. Resident training program	1408	100%	6,000	6,188	6,188	6,188	Completed
	C. Staff training	1408	100%	25,000	31,407	28,497	28,497	91% Complete
	D. Upgrade computer systems	1408	20%	25,664	19,069	17,511	17,511	92% Complete
	Subtotal			**86,664**	**86,664**	**66,248**	**66,248**	
HA Wide Administration Cost	Partial salary and benefits of Tech Service	1410	10%	43,332	43,332	31,241	31,241	72% Complete
	Subtotal			**43,332**	**43,332**	**31,241**	**31,241**	
HA Wide Fees & Cost	A/E Services	1430	100%	21,000	21,000	1,442	1,442	7% Complete
	Subtotal			**21,000**	**21,000**	**1,442**	**1,442**	
IL 92-3	A. Site improvement Clifford/Owasco Project Phase 2	1450	LS	155,000	152,590	152,590	152,590	Completed
	B. Site improvement – parking lot	1450	100%	3,700	6,110	870	870	14% Complete
	C. Replace community room chairs	1475	LS	0	2,125	2,125	2,125	Completed
	Subtotal			**158,700**	**160,825**	**155,585**	**155,585**	

form **HUD 50075** (03/2003)

Annual Statement/Performance and Evaluation Report
Capital Fund Program and Capital Fund Program Replacement Housing Factor (CFP/CFPRHF)
Part II: Supporting Pages

PHA Name: Housing Authority of Elgin		Grant Type and Number Capital Fund Program Grant No: IL06P092501-04 Replacement Housing Factor Grant No:				Federal FY of Grant: 2004		
Development Number Name/HA-Wide Activities	General Description of Major Work Categories	Dev. Acct No.	Quantity	Total Estimated Cost		Total Actual Cost		Status of Work
				Original	Revised	Funds Obligated	Funds Expended	
IL 92-4	A. Roofs	1460	100%	34,303	1250	0	0	0% Complete
	B. Office Restructure and equipment	1460	100%	18,710	33,925	33,925	33,925	Completed
	C. Replace flooring	1460	LS	0	15,713	13,149	13,149	74% Complete
	Subtotal			**53,013**	**50,888**	**47,074**	**47,074**	
	Grand Total			**433,321**	**433,321**	**372,202**	**372,202**	

form **HUD 50075** (03/2003)

Annual Statement/Performance and Evaluation Report
Capital Fund Program and Capital Fund Program Replacement Housing Factor (CFP/CFPRHF)
Part III: Implementation Schedule

PHA Name: Housing Authority of Elgin	**Grant Type and Number** Capital Fund Program No: IL06P092501-04 Replacement Housing Factor No:	**Federal FY of Grant:** 2004

Development Number Name/HA-Wide Activities	All Fund Obligated (Quarter Ending Date)			All Funds Expended (Quarter Ending Date)			Reasons for Revised Target Dates
	Original	Revised	Actual	Original	Revised	Actual	
IL 92-3	9/7/06	9/13/06		9/7/08	9/30/08		
IL 92-4	9/7/06	9/13/06		9/7/08	9/30/08		
HA Wide	9/7/06	9/13/06		9/7/08	9/30/08		

form **HUD 50075** (03/2003)

Attachment N: 2003 502 Performance and Evaluation Report

Annual Statement/Performance and Evaluation Report
Capital Fund Program and Capital Fund Program Replacement Housing Factor (CFP/CFPRHF) Part I: Summary

PHA Name: **Housing Authority of Elgin**	Grant Type and Number Capital Fund Program Grant No: IL06P092502-03 Replacement Housing Factor Grant No:	Federal FY of Grant: **2003**

☐ **Original Annual Statement** ☐ **Reserve for Disasters/ Emergencies** ☐ **Revised Annual Statement (revision no:)**
☒ **Performance and Evaluation Report for Period Ending: 9/31/05** ☐ **Final Performance and Evaluation Report**

Line No.	Summary by Development Account	Total Estimated Cost		Total Actual Cost	
		Original	Revised	Obligated	Expended
1	Total non-CFP Funds				
2	1406 Operations				
3	1408 Management Improvements	5,000		4,990	4,990
4	1410 Administration	6,624		6,624	6,624
5	1411 Audit				
6	1415 Liquidated Damages				
7	1430 Fees and Costs				
8	1440 Site Acquisition				
9	1450 Site Improvement	6,282		6,282	6,282
10	1460 Dwelling Structures	56,664		56,664	56,664
11	1465.1 Dwelling Equipment—Nonexpendable				
12	1470 Nondwelling Structures				
13	1475 Nondwelling Equipment				
14	1485 Demolition				
15	1490 Replacement Reserve				
16	1492 Moving to Work Demonstration				
17	1495.1 Relocation Costs				
18	1499 Development Activities				
19	1501 Collaterization or Debt Service				
20	1502 Contingency				
21	Amount of Annual Grant: (sum of lines 2 – 20)	74,570		74,560	74,560
22	Amount of line 21 Related to LBP Activities				
23	Amount of line 21 Related to Section 504 compliance				
24	Amount of line 21 Related to Security – Soft Costs				
25	Amount of Line 21 Related to Security – Hard Costs				
26	Amount of line 21 Related to Energy Conservation Measures				

form **HUD 50075** (03/2003)

Annual Statement/Performance and Evaluation Report
Capital Fund Program and Capital Fund Program Replacement Housing Factor (CFP/CFPRHF)
Part II: Supporting Pages

PHA Name: Housing Authority of Elgin		**Grant Type and Number** Capital Fund Program Grant No: IL06P092502-03 Replacement Housing Factor Grant No:				**Federal FY of Grant:** 2003		
Development Number Name/HA-Wide Activities	General Description of Major Work Categories	Dev. Acct No.	Quantity	Total Estimated Cost		Total Actual Cost		Status of Work
				Original	Revised	Funds Obligated	Funds Expended	
HA Wide Management Improvements	A. Executive Director	1408	1%	3,000		3,000	3,000	Completed
	B Deputy Executive Director	1408	1%	2,000		1,990	1,990	99% Complete
	Subtotal			**5,000**		**4,990**	**4,990**	
HA Wide Administration Cost	Salary and benefits of Tech Service	1410	10%	6,624		6,624	6,624	Completed
	Subtotal			**6,624**		**6,624**	**6,624**	
IL 92-2	A. Site improvement (All courts)	1450	LS	186		186	186	Completed
	A. Site improvement DB parking lot	1450	LS	6,096		6,096	6,096	Completed
	Subtotal			**6,282**		**6,282**	**6,282**	
IL 92-4	A. Window coverings	1460		3,7000		3,7000	3,7000	Completed
	B. Aluminum cappings – IL Court	1460	LS	7,575		7,575	7,575	Completed
	C. Emergency sprinklers	1460	LS	12,089		12,089	12,089	Completed
	Subtotal			**56,664**		**56,664**	**56,664**	
	Grand Total			**74,570**		**74,560**	**74,560**	

form **HUD 50075** (03/2003)

Annual Statement/Performance and Evaluation Report
Capital Fund Program and Capital Fund Program Replacement Housing Factor (CFP/CFPRHF)
Part III: Implementation Schedule

PHA Name: Housing Authority of Elgin	**Grant Type and Number** Capital Fund Program No: IL06P092502-03 Replacement Housing Factor No:	**Federal FY of Grant:** 2003

Development Number Name/HA-Wide Activities	All Fund Obligated (Quarter Ending Date)			All Funds Expended (Quarter Ending Date)			Reasons for Revised Target Dates
	Original	Revised	Actual	Original	Revised	Actual	
IL 92-2	2/12/06	9/30/05	9/30/05	2/12/08	11/30/05	11/30/05	
IL 92-3	2/12/06	9/30/05	9/30/05	2/12/08	11/30/05	11/30/05	
IL 92-4	2/12/06	9/30/05	9/30/05	2/12/08	11/30/05	11/30/05	
HA Wide	2/12/06	9/30/05	9/30/05	2/12/08	11/30/05	11/30/05	

form **HUD 50075** (03/2003)

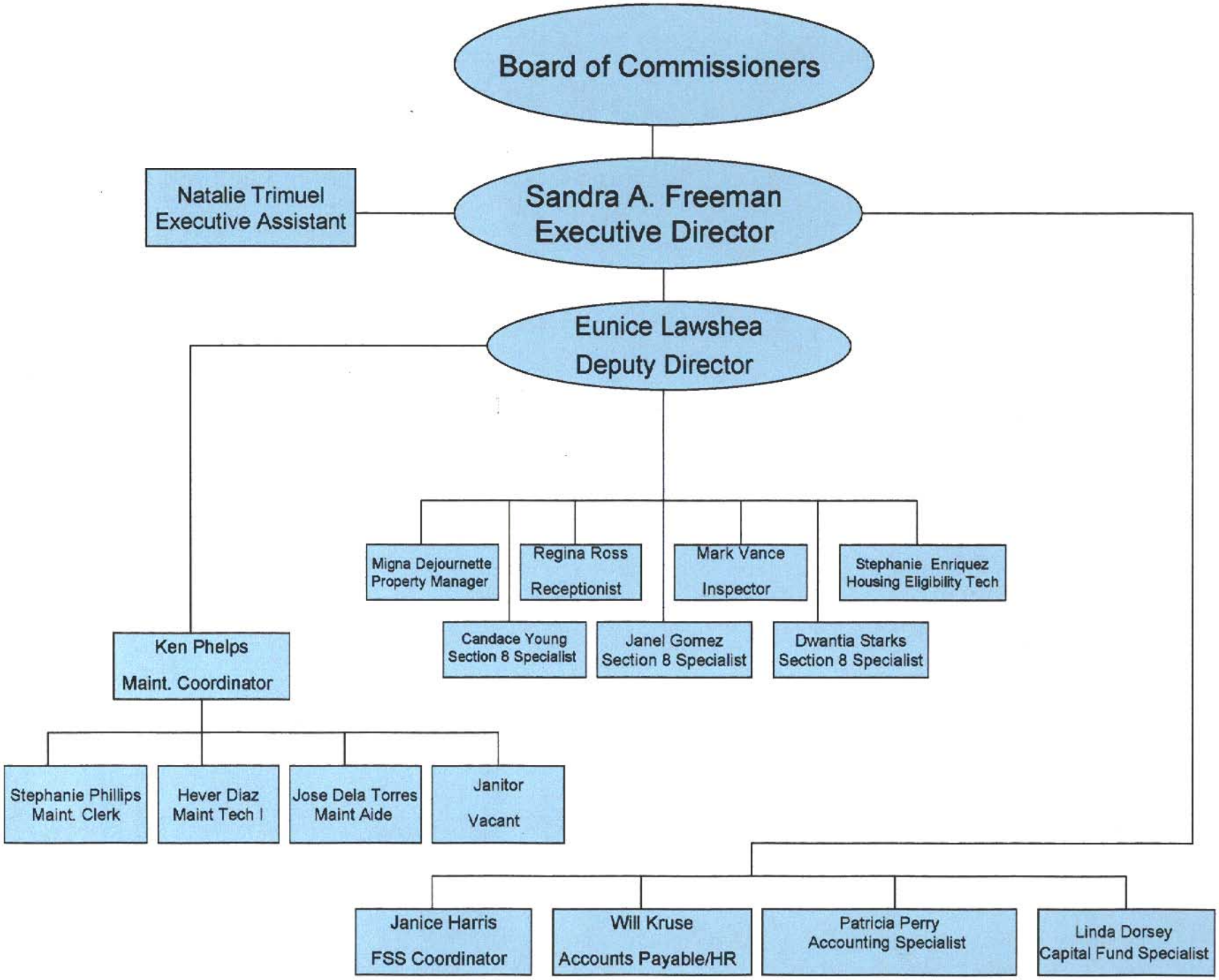
Board of Commissioners
Natalie Trimuel
Executive Assistant
Sandra A. Freeman
Executive Director
Eunice Lawshea
Deputy Director
Migna Dejournette
Property Manager
Regina Ross
Receptionist
Mark Vance
Inspector
Stephanie Enriquez
Housing Eligibility Tech
Candace Young
Section 8 Specialist
Janel Gomez
Section 8 Specialist
Dwantia Starks
Section 8 Specialist
Ken Phelps
Maint. Coordinator
Stephanie Phillips
Maint. Clerk
Hever Diaz
Maint Tech I
Jose Dela Torres
Maint Aide
Janitor
Vacant
Janice Harris
FSS Coordinator
Will Kruse
Accounts Payable/HR
Patricia Perry
Accounting Specialist
Linda Dorsey
Capital Fund Specialist