U.S. Department of Housing and Urban Development
Office of Public and Indian Housing

PHA Plans

5 Year Plan for Fiscal Years 2005 – 2009
Annual Plan for Fiscal Year 2005

Housing Authority of the City of Jasper

Template has been revised (version al012v04) to correct and reflect the following:

Section 18.A., (page 43) has been changed to reflect that no comments were received from the Resident Advisory Board.

NOTE: THIS PHA PLANS TEMPLATE (HUD 50075) IS TO BE COMPLETED IN ACCORDANCE WITH INSTRUCTIONS LOCATED IN APPLICABLE PIH NOTICES

PHA Plan
Agency Identification

PHA Name: Housing Authority of the City of Jasper, Alabama

PHA Number: AL012

PHA Fiscal Year Beginning: (mm/yyyy) 07/2005

Public Access to Information

Information regarding any activities outlined in this plan can be obtained by contacting: (select all that apply)

☒ Main administrative office of the PHA
☐ PHA development management offices
☐ PHA local offices

Display Locations For PHA Plans and Supporting Documents

The PHA Plans (including attachments) are available for public inspection at: (select all that apply)

☒ Main administrative office of the PHA
☐ PHA development management offices
☐ PHA local offices
☐ Main administrative office of the local government
☐ Main administrative office of the County government
☐ Main administrative office of the State government
☐ Public library
☐ PHA website
☐ Other (list below)

PHA Plan Supporting Documents are available for inspection at: (select all that apply)

☒ Main business office of the PHA
☐ PHA development management offices
☐ Other (list below)

5-YEAR PLAN
PHA FISCAL YEARS 2005 - 2009
[24 CFR Part 903.5]

A. Mission

State the PHA's mission for serving the needs of low-income, very low income, and extremely low-income families in the PHA's jurisdiction. (select one of the choices below)

☒ The mission of the PHA is the same as that of the Department of Housing and Urban Development: To promote adequate and affordable housing, economic opportunity and a suitable living environment free from discrimination.

☐ The PHA's mission is: (state mission here)

B. Goals

The goals and objectives listed below are derived from HUD's strategic Goals and Objectives and those emphasized in recent legislation. PHAs may select any of these goals and objectives as their own, or identify other goals and/or objectives. Whether selecting the HUD-suggested objectives or their own, **PHAS ARE STRONGLY ENCOURAGED TO IDENTIFY QUANTIFIABLE MEASURES OF SUCCESS IN REACHING THEIR OBJECTIVES OVER THE COURSE OF THE 5 YEARS**. (Quantifiable measures would include targets such as: numbers of families served or PHAS scores achieved.) PHAs should identify these measures in the spaces to the right of or below the stated objectives.

HUD Strategic Goal: Increase the availability of decent, safe, and affordable housing.

☒ PHA Goal: Expand the supply of assisted housing
Objectives:
- ☒ Apply for additional rental vouchers:
- ☒ Reduce public housing vacancies:
- ☒ Leverage private or other public funds to create additional housing opportunities:
- ☒ Acquire or build units or developments
- ☐ Other (list below)

☒ PHA Goal: Improve the quality of assisted housing
Objectives:
- ☒ Improve public housing management: (PHAS score) 94 (Management-30)
- ☐ Improve voucher management: (SEMAP score)
- ☐ Increase customer satisfaction:
- ☐ Concentrate on efforts to improve specific management functions: (list; e.g., public housing finance; voucher unit inspections)
- ☒ Renovate or modernize public housing units:
- ☒ Demolish or dispose of obsolete public housing:
- ☒ Provide replacement public housing:

☐ Provide replacement vouchers:
☒ Other: (list below)

Continue to maintain property and upgrade facilities for betterment of quality of life of residents as funds may come available.

☒ PHA Goal: Increase assisted housing choices
Objectives:
☐ Provide voucher mobility counseling:
☐ Conduct outreach efforts to potential voucher landlords
☐ Increase voucher payment standards
☐ Implement voucher homeownership program:
☐ Implement public housing or other homeownership programs:
☐ Implement public housing site-based waiting lists:
☐ Convert public housing to vouchers:
☒ Other: (list below)

To continue deconcentration efforts as outlined in the adopted ACOP attached.

HUD Strategic Goal: Improve community quality of life and economic vitality

☒ PHA Goal: Provide an improved living environment
Objectives:
☒ Implement measures to deconcentrate poverty by bringing higher income public housing households into lower income developments:
☒ Implement measures to promote income mixing in public housing by assuring access for lower income families into higher income developments:
☐ Implement public housing security improvements:
☐ Designate developments or buildings for particular resident groups (elderly, persons with disabilities)
☐ Other: (list below)

HUD Strategic Goal: Promote self-sufficiency and asset development of families and individuals

☒ PHA Goal: Promote self-sufficiency and asset development of assisted households
Objectives:
☒ Increase the number and percentage of employed persons in assisted families: See inter-agency agreement between DHR and AAHRA.

- ☐ Provide or attract supportive services to improve assistance recipients' employability:
- ☐ Provide or attract supportive services to increase independence for the elderly or families with disabilities.
- ☐ Other: (list below)

HUD Strategic Goal: Ensure Equal Opportunity in Housing for all Americans

☒ PHA Goal: Ensure equal opportunity and affirmatively further fair housing
Objectives:

- ☒ Undertake affirmative measures to ensure access to assisted housing regardless of race, color, religion national origin, sex, familial status, and disability: Present initiative to be continued.
- ☐ Undertake affirmative measures to provide a suitable living environment for families living in assisted housing, regardless of race, color, religion national origin, sex, familial status, and disability:
- ☒ Undertake affirmative measures to ensure accessible housing to persons with all varieties of disabilities regardless of unit size required:
- ☐ Other: (list below)

Other PHA Goals and Objectives: (list below)

Annual PHA Plan
PHA Fiscal Year 2005
[24 CFR Part 903.7]

i. Annual Plan Type:
Select which type of Annual Plan the PHA will submit.

☒ **Standard Plan**

Streamlined Plan:

- ☐ **High Performing PHA**
- ☐ **Small Agency (<250 Public Housing Units)**
- ☐ **Administering Section 8 Only**

☐ **Troubled Agency Plan**

ii. Executive Summary of the Annual PHA Plan
[24 CFR Part 903.7 9 (r)]
Provide a brief overview of the information in the Annual Plan, including highlights of major initiatives and discretionary policies the PHA has included in the Annual Plan.

Progress has been made in the implementation of the 2004 Capital Fund program, which includes a new initiative geared toward the Boys and Girls Clubs. These clubs are now providing a new 12-week "Anti-Drug" program that consists of a speaker, activities and refreshments. The programs are held each Wednesday, and began on March 9, 2005.

We continue to maintain an alliance with the Bevill State Nursing Program. The nursing instructor and LPN students come once a week and interact with the residents at Mathews and East Elderly Village (elderly only complexes); taking blood pressures, monitoring medications, providing geriatric related classes and assisting with any medical problems, as requested by residents. This program continues to remain a part of the nursing students' clinicals for geriatric patients.

In addition, since the last submission of the 2004 plan, the Housing Authority adopted a new Admissions and Continued Occupancy Plan on August 2, 2004, and on November 1, 2004 a new "Anti-Harassment Policy".

The Resident Advisory Board continues to work with Housing Authority management in communicating ideas and programs that could prove beneficial to the overall living environment for residents.

Finally, the Jasper Housing Authority continues to be a "high performing" authority, demonstrating the overall effectiveness of the initiatives and policies currently in place.

iii. Annual Plan Table of Contents

[24 CFR Part 903.7 9 (r)]

Provide a table of contents for the Annual Plan, including attachments, and a list of supporting documents available for public inspection.

Table of Contents

Page #

Annual Plan

i. Executive Summary

ii. Table of Contents

1. Housing Needs 9
2. Financial Resources 15
3. Policies on Eligibility, Selection and Admissions 16
4. Rent Determination Policies 24
5. Operations and Management Policies 29
6. Grievance Procedures 30
7. Capital Improvement Needs 31
8. Demolition and Disposition 33
9. Designation of Housing 34
10. Conversions of Public Housing 35
11. Homeownership 36
12. Community Service Programs 37
13. Crime and Safety 40
14. Pets (Inactive for January 1 PHAs) 41
15. Civil Rights Certifications (included with PHA Plan Certifications) 42
16. Audit 42
17. Asset Management 42
18. Other Information 43

Attachments

Indicate which attachments are provided by selecting all that apply. Provide the attachment's name (A, B, etc.) in the space to the left of the name of the attachment. Note: If the attachment is provided as a **SEPARATE** file submission from the PHA Plans file, provide the file name in parentheses in the space to the right of the title.

Required Attachments:

☒ Housing Deconcentration and Income Mixing [Component 3(6)] – Attachment 1
☒ Performance and Evaluation Reports, and Capital Fund Tables – Attachment 2
☒ Admissions Policy for Deconcentration [from ACOP] – Attachment 1
☒ Pet Policy – Attachment 4
☒ Standards of Substantial Deviation and Substantial Amendments – Attachment 5
☒ Statement of Progress – Attachment 6
☒ Resident Membership on the Governing Body – Attachment 7
☒ Resident Advisory Board Membership – Attachment 8
☒ REAC Follow-up Plan – Attachment 9
☒ Voluntary Conversion Initial Analysis [Component 10(B)] – Attachment 10

☐ Most Recent Board Approved Operating Budget – High Performing PHA – Not Required Attachment, On File for Public Record

Optional Attachments:
☒ PHA Management Organizational Chart – Attachment 11
☒ FY 2005 Capital Fund Program 5 Year Action Plan
☐ Public Housing Drug Elimination Program (PHDEP) Plan
☒ Comments of Resident Advisory Board or Boards (must be attached if not included in PHA Plan text)
☒ Other (List below, providing each attachment name)
Tenant Selection and Assignment Plan – Attachment 3

Supporting Documents Available for Review

Indicate which documents are available for public review by placing a mark in the "Applicable & On Display" column in the appropriate rows. All listed documents must be on display if applicable to the program activities conducted by the PHA.

List of Supporting Documents Available for Review		
Applicable & On Display	**Supporting Document**	**Applicable Plan Component**
A	PHA Plan Certifications of Compliance with the PHA Plans and Related Regulations	5 Year and Annual Plans
A	State/Local Government Certification of Consistency with the Consolidated Plan	5 Year and Annual Plans
B	Fair Housing Documentation: Records reflecting that the PHA has examined its programs or proposed programs, identified any impediments to fair housing choice in those programs, addressed or is addressing those impediments in a reasonable fashion in view of the resources available, and worked or is working with local jurisdictions to implement any of the jurisdictions' initiatives to affirmatively further fair housing that require the PHA's involvement.	5 Year and Annual Plans
D	Consolidated Plan for the jurisdiction/s in which the PHA is located (which includes the Analysis of Impediments to Fair Housing Choice (AI))) and any additional backup data to support statement of housing needs in the jurisdiction	Annual Plan: Housing Needs
E	Most recent board-approved operating budget for the public housing program	Annual Plan: Financial Resources;
F	Public Housing Admissions and (Continued) Occupancy Policy (A&O), which includes the Tenant Selection and Assignment Plan [TSAP]	Annual Plan: Eligibility, Selection, and Admissions Policies
G	Section 8 Administrative Plan	Annual Plan: Eligibility, Selection, and Admissions Policies

List of Supporting Documents Available for Review		
Applicable & On Display	**Supporting Document**	**Applicable Plan Component**
See ACOP, Attachment 1 of this document, and Exhibit H.	Public Housing Deconcentration and Income Mixing Documentation: 1. PHA board certifications of compliance with deconcentration requirements (section 16(a) of the US Housing Act of 1937, as implemented in the 2/18/*99 Quality Housing and Work Responsibility Act Initial Guidance; Notice* and any further HUD guidance) and 2. Documentation of the required deconcentration and income mixing analysis	Annual Plan: Eligibility, Selection, and Admissions Policies
K	Public housing rent determination policies, including the methodology for setting public housing flat rents ☒ check here if included in the public housing A & O Policy	Annual Plan: Rent Determination
✓	Schedule of flat rents offered at each public housing development ☒ check here if included in the public housing A & O Policy	Annual Plan: Rent Determination
✓	Section 8 rent determination (payment standard) policies ☒ check here if included in Section 8 Administrative Plan	Annual Plan: Rent Determination
I	Public housing management and maintenance policy documents, including policies for the prevention or eradication of pest infestation (including cockroach infestation)	Annual Plan: Operations and Maintenance
R	Public housing grievance procedures ☒ check here if included in the public housing A & O Policy	Annual Plan: Grievance Procedures
✓	Section 8 informal review and hearing procedures ☒ check here if included in Section 8 Administrative Plan	Annual Plan: Grievance Procedures
Attachment 2-A	The HUD-approved Capital Fund/Comprehensive Grant Program Annual Statement (HUD 52837) for the active grant year	Annual Plan: Capital Needs
Attachment 2-B	Most recent CIAP Budget/Progress Report (HUD 52825) for any active CIAP grant	Annual Plan: Capital Needs
Attachment 2-C	Most recent, approved 5 Year Action Plan for the Capital Fund/Comprehensive Grant Program, if not included as an attachment (provided at PHA option)	Annual Plan: Capital Needs

List of Supporting Documents Available for Review		
Applicable & On Display	**Supporting Document**	**Applicable Plan Component**
	Approved HOPE VI applications or, if more recent, approved or submitted HOPE VI Revitalization Plans or any other approved proposal for development of public housing	Annual Plan: Capital Needs
	Approved or submitted applications for demolition and/or disposition of public housing	Annual Plan: Demolition and Disposition
	Approved or submitted applications for designation of public housing (Designated Housing Plans)	Annual Plan: Designation of Public Housing
	Approved or submitted assessments of reasonable revitalization of public housing and approved or submitted conversion plans prepared pursuant to section 202 of the 1996 HUD Appropriations Act	Annual Plan: Conversion of Public Housing
	Approved or submitted public housing homeownership programs/plans	Annual Plan: Homeownership
	Policies governing any Section 8 Homeownership program ☐ check here if included in the Section 8 Administrative Plan	Annual Plan: Homeownership
J	Any cooperative agreement between the PHA and the TANF agency	Annual Plan: Community Service & Self-Sufficiency
	FSS Action Plan/s for public housing and/or Section 8	Annual Plan: Community Service & Self-Sufficiency
	Most recent self-sufficiency (ED/SS, TOP or ROSS or other resident services grant) grant program reports	Annual Plan: Community Service & Self-Sufficiency
	The most recent Public Housing Drug Elimination Program (PHEDEP) semi-annual performance report for any open grant and most recently submitted PHDEP application (PHDEP Plan)	Annual Plan: Safety and Crime Prevention
L	The most recent fiscal year audit of the PHA conducted under section 5(h)(2) of the U.S. Housing Act of 1937 (42 U. S.C. 1437c(h)), the results of that audit and the PHA's response to any findings	Annual Plan: Annual Audit
	Troubled PHAs: MOA/Recovery Plan	Troubled PHAs
	Other supporting documents (optional) (list individually; use as many lines as necessary)	(specify as needed)
Attachment 4	Pet Policy	Operations and Maintenance

1. Statement of Housing Needs

[24 CFR Part 903.7 9 (a)]

A. Housing Needs of Families in the Jurisdiction/s Served by the PHA

Based upon the information contained in the Consolidated Plan/s applicable to the jurisdiction, and/or other data available to the PHA, provide a statement of the housing needs in the jurisdiction by completing the following table. In the "Overall" Needs column, provide the estimated number of renter families that have housing needs. For the remaining characteristics, rate the impact of that factor on the housing needs for each family type, from 1 to 5, with 1 being "no impact" and 5 being "severe impact." Use N/A to indicate that no information is available upon which the PHA can make this assessment.

Housing Needs of Families in the Jurisdiction * by Family Type							
Family Type	Overall	Affordability	Supply	Quality	Accessibility	Size	Location
Income <= 30% of AMI	406	4	2	5	2	2	1
Income >30% but <=50% of AMI	281	3	2	3	2	2	1
Income >50% but <80% of AMI	254	2	2	2	2	1	1
Elderly	292	2	1	2	2	1	1
Families with Disabilities	Not Avail.						
Race/Ethnicity W	688	4	2	3	2	2	1
Race/Ethnicity B	245	3	2	3	2	2	1
Race/Ethnicity Oth. Hispanic	8	4	2	3	2	2	1
Race/Ethnicity							

* City of Jasper

What sources of information did the PHA use to conduct this analysis? (Check all that apply; all materials must be made available for public inspection.)

☐ Consolidated Plan of the Jurisdiction/s
Indicate year:

☒ U.S. Census data: the Comprehensive Housing Affordability Strategy ("CHAS") dataset

☐ American Housing Survey data
Indicate year:

☐ Other housing market study
Indicate year:

☐ Other sources: (list and indicate year of information)

B. Housing Needs of Families on the Public Housing and Section 8 Tenant- Based Assistance Waiting Lists

State the housing needs of the families on the PHA's waiting list/s**. Complete one table for each type of PHA-wide waiting list administered by the PHA.** PHAs may provide separate tables for site-based or sub-jurisdictional public housing waiting lists at their option.

Housing Needs of Families on the Waiting List			
Waiting list type: (select one) ☐ Section 8 tenant-based assistance ☒ Public Housing ☐ Combined Section 8 and Public Housing ☐ Public Housing Site-Based or sub-jurisdictional waiting list (optional) If used, identify which development/subjurisdiction:			
	# of families	% of total families	Annual Turnover
Waiting list total	122		87
Extremely low income <=30% AMI	76	62.3%	
Very low income (>30% but <=50% AMI)	34	27.9%	
Low income (>50% but <80% AMI)	12	9.8%	
Families with children	65	53.3%	
Elderly families	15	12.3%	
Families with Disabilities	10	8.2%	
Race/ethnicity W	91	74.6%	
Race/ethnicity B	31	25.4%	
Race/ethnicity Oth.	0	0.0%	
Race/ethnicity			
Characteristics by Bedroom Size (Public Housing Only)			
1 BR	57	46.7%	
2 BR	31	25.4%	
3 BR	26	21.3%	
4 BR	8	6.6%	
5 BR	0	0.0%	
5+ BR	0	0.0%	

Housing Needs of Families on the Waiting List
Is the waiting list closed (select one)? ☒ No ☐ Yes If yes: How long has it been closed (# of months)? Does the PHA expect to reopen the list in the PHA Plan year? ☐ No ☐ Yes Does the PHA permit specific categories of families onto the waiting list, even if generally closed? ☐ No ☐ Yes

Housing Needs of Families on the Waiting List			
Waiting list type: (select one) ☒ Section 8 tenant-based assistance ☐ Public Housing ☐ Combined Section 8 and Public Housing ☐ Public Housing Site-Based or sub-jurisdictional waiting list (optional) If used, identify which development/subjurisdiction:			
	# of families	% of total families	Annual Turnover
Waiting list total	160		96
Extremely low income <=30% AMI	28	17.5%	
Very low income (>30% but <=50% AMI)	132	82.5%	
Low income (>50% but <80% AMI)	0	0.0%	
Families with children	152	95.0%	
Elderly families	7	4.4%	
Families with Disabilities	1	0.6%	
Race/ethnicity W	132	82.5%	
Race/ethnicity B	28	17.5%	
Race/ethnicity Oth.	0	0.0%	
Race/ethnicity			

Characteristics by Bedroom Size (Public Housing Only)			
0 BR	1	0.6%	
1 BR	47	29.4%	
2 BR	69	43.1%	
3 BR	39	24.4%	
4 BR	4	2.5%	
5 BR	0	0.0%	
5+ BR	0	0.0%	

Is the waiting list closed (select one)? ☒ No ☐ Yes

If yes:

How long has it been closed (# of months)?

Does the PHA expect to reopen the list in the PHA Plan year? ☐ No ☐ Yes

Does the PHA permit specific categories of families onto the waiting list, even if generally closed? ☐ No ☐ Yes

C. Strategy for Addressing Needs

Provide a brief description of the PHA's strategy for addressing the housing needs of families in the jurisdiction and on the waiting list **IN THE UPCOMING YEAR**, and the Agency's reasons for choosing this strategy.

(1) Strategies

Need: Shortage of affordable housing for all eligible populations

Strategy 1. Maximize the number of affordable units available to the PHA within its current resources by:

Select all that apply

☐ Employ effective maintenance and management policies to minimize the number of public housing units off-line

☒ Reduce turnover time for vacated public housing units

☐ Reduce time to renovate public housing units

☐ Seek replacement of public housing units lost to the inventory through mixed finance development

☐ Seek replacement of public housing units lost to the inventory through section 8 replacement housing resources

☐ Maintain or increase section 8 lease-up rates by establishing payment standards that will enable families to rent throughout the jurisdiction

☐ Undertake measures to ensure access to affordable housing among families assisted by the PHA, regardless of unit size required

☐ Maintain or increase section 8 lease-up rates by marketing the program to owners, particularly those outside of areas of minority and poverty concentration

☐ Maintain or increase section 8 lease-up rates by effectively screening Section 8 applicants to increase owner acceptance of program
☒ Participate in the Consolidated Plan development process to ensure coordination with broader community strategies
☐ Other (list below)

Strategy 2: Increase the number of affordable housing units by:
Select all that apply

☒ Apply for additional section 8 units should they become available
☐ Leverage affordable housing resources in the community through the creation of mixed - finance housing
☒ Pursue housing resources other than public housing or Section 8 tenant-based assistance. – Tax Credit or HOME financed dwelling units on property already owned.
☐ Other: (list below)

Need: Specific Family Types: Families at or below 30% of median

Strategy 1: Target available assistance to families at or below 30 % of AMI
Select all that apply

☐ Exceed HUD federal targeting requirements for families at or below 30% of AMI in public housing
☐ Exceed HUD federal targeting requirements for families at or below 30% of AMI in tenant-based section 8 assistance
☐ Employ admissions preferences aimed at families with economic hardships
☒ Adopt rent policies to support and encourage work
☐ Other: (list below)

Need: Specific Family Types: Families at or below 50% of median

Strategy 1: Target available assistance to families at or below 50% of AMI
Select all that apply

☒ Employ admissions preferences aimed at families who are working
☒ Adopt rent policies to support and encourage work
☐ Other: (list below)

Need: Specific Family Types: The Elderly

Strategy 1: Target available assistance to the elderly:

Select all that apply

- ☐ Seek designation of public housing for the elderly
- ☐ Apply for special-purpose vouchers targeted to the elderly, should they become available
- ☐ Other: (list below)

Need: Specific Family Types: Families with Disabilities

Strategy 1: Target available assistance to Families with Disabilities:

Select all that apply

- ☐ Seek designation of public housing for families with disabilities
- ☐ Carry out the modifications needed in public housing based on the section 504 Needs Assessment for Public Housing
- ☐ Apply for special-purpose vouchers targeted to families with disabilities, should they become available
- ☒ Affirmatively market to local non-profit agencies that assist families with disabilities
- ☐ Other: (list below)

Need: Specific Family Types: Races or ethnicities with disproportionate housing needs

Strategy 1: Increase awareness of PHA resources among families of races and ethnicities with disproportionate needs:

Select if applicable

- ☐ Affirmatively market to races/ethnicities shown to have disproportionate housing needs
- ☐ Other: (list below)

Strategy 2: Conduct activities to affirmatively further fair housing

Select all that apply

- ☐ Counsel section 8 tenants as to location of units outside of areas of poverty or minority concentration and assist them to locate those units
- ☐ Market the section 8 program to owners outside of areas of poverty /minority concentrations
- ☐ Other: (list below)

Other Housing Needs & Strategies: (list needs and strategies below)

(2) Reasons for Selecting Strategies

Of the factors listed below, select all that influenced the PHA's selection of the strategies it will pursue:

- ☒ Funding constraints
- ☒ Staffing constraints
- ☐ Limited availability of sites for assisted housing
- ☐ Extent to which particular housing needs are met by other organizations in the community
- ☒ Evidence of housing needs as demonstrated in the Consolidated Plan and other information available to the PHA
- ☒ Influence of the housing market on PHA programs
- ☐ Community priorities regarding housing assistance
- ☐ Results of consultation with local or state government
- ☒ Results of consultation with residents and the Resident Advisory Board
- ☐ Results of consultation with advocacy groups
- ☐ Other: (list below)

2. Statement of Financial Resources

[24 CFR Part 903.7 9 (b)]

List the financial resources that are anticipated to be available to the PHA for the support of Federal public housing and tenant-based Section 8 assistance programs administered by the PHA during the Plan year. Note: the table assumes that Federal public housing or tenant based Section 8 assistance grant funds are expended on eligible purposes; therefore, uses of these funds need not be stated. For other funds, indicate the use for those funds as one of the following categories: public housing operations, public housing capital improvements, public housing safety/security, public housing supportive services, Section 8 tenant-based assistance, Section 8 supportive services or other.

Financial Resources: Planned Sources and Uses		
Sources	**Planned $**	**Planned Uses**
1. **Federal Grants (FY 2005 grants)**		
a) Public Housing Operating Fund	661,022	
b) Public Housing Capital Fund	394,129*	
c) HOPE VI Revitalization		
d) HOPE VI Demolition		
e) Annual Contributions for Section 8 Tenant-Based Assistance	806,019	
f) Public Housing Drug Elimination Program (including any Technical Assistance funds)	0	
g) Resident Opportunity and Self-Sufficiency Grants		

Financial Resources: Planned Sources and Uses		
Sources	**Planned $**	**Planned Uses**
h) Community Development Block Grant		
i) HOME		
Other Federal Grants (list below)		
Replacement Housing Fund	84,553**	
2. Prior Year Federal Grants (unobligated funds only) (list below)		
3. Public Housing Dwelling Rental Income	320,014	Public Housing Operations
4. Other income (list below)		
4. Non-federal sources (list below)		
Total resources	2,265,737	

* 2005 Not Available – Figure Projected from 2004
** 2005 Not Available – Figure Projected from 2004

3. PHA Policies Governing Eligibility, Selection, and Admissions

[24 CFR Part 903.7 9 (c)]

A. Public Housing

Exemptions: PHAs that do not administer public housing are not required to complete subcomponent 3A.

(1) Eligibility

a. When does the PHA verify eligibility for admission to public housing? (select all that apply)

☐ When families are within a certain number of being offered a unit: (state number)
☐ When families are within a certain time of being offered a unit: (state time)
☒ Other: (describe)

When applicant comes to tip of waiting list, and when unit size required becomes available for occupancy.

b. Which non-income (screening) factors does the PHA use to establish eligibility for admission to public housing (select all that apply)?

☒ Criminal or Drug-related activity
☒ Rental history
☐ Housekeeping
☒ Other (describe) Credit Report

c. ☒ Yes ☐ No: Does the PHA request criminal records from local law enforcement agencies for screening purposes?

d. ☒ Yes ☐ No: Does the PHA request criminal records from State law enforcement agencies for screening purposes?

e. ☐ Yes ☒ No: Does the PHA access FBI criminal records from the FBI for screening purposes? (either directly or through an NCIC-authorized source)

(2)Waiting List Organization

a. Which methods does the PHA plan to use to organize its public housing waiting list (select all that apply)

☒ Community-wide list
☐ Sub-jurisdictional lists
☐ Site-based waiting lists
☐ Other (describe)

b. Where may interested persons apply for admission to public housing?

☒ PHA main administrative office
☐ PHA development site management office
☐ Other (list below)

c. If the PHA plans to operate one or more site-based waiting lists in the coming year, answer each of the following questions; if not, skip to subsection **(3) Assignment**

1. How many site-based waiting lists will the PHA operate in the coming year?

2. ☐ Yes ☐ No: Are any or all of the PHA's site-based waiting lists new for the upcoming year (that is, they are not part of a previously-HUD-approved site based waiting list plan)?
If yes, how many lists?

3. ☐ Yes ☐ No: May families be on more than one list simultaneously
If yes, how many lists?

4. Where can interested persons obtain more information about and sign up to be on the site-based waiting lists (select all that apply)?
   - ☐ PHA main administrative office
   - ☐ All PHA development management offices
   - ☐ Management offices at developments with site-based waiting lists
   - ☐ At the development to which they would like to apply
   - ☐ Other (list below)

(3) Assignment

a. How many vacant unit choices are applicants ordinarily given before they fall to the bottom of or are removed from the waiting list? (select one)

- ☐ One
- ☒ Two
- ☐ Three or More

b. ☒ Yes ☐ No: Is this policy consistent across all waiting list types?

c. If answer to b is no, list variations for any other than the primary public housing waiting list/s for the PHA:

(4) Admissions Preferences

a. Income targeting:

☐ Yes ☒ No: Does the PHA plan to exceed the federal targeting requirements by targeting more than 40% of all new admissions to public housing to families at or below 30% of median area income?

b. Transfer policies:

In what circumstances will transfers take precedence over new admissions? (list below)

- ☒ Emergencies
- ☐ Overhoused
- ☒ Underhoused
- ☒ Medical justification
- ☒ Administrative reasons determined by the PHA (e.g., to permit modernization work)
- ☐ Resident choice: (state circumstances below)
- ☐ Other: (list below)

c. Preferences

1. ☒ Yes ☐ No: Has the PHA established preferences for admission to public housing (other than date and time of application)? (If "no" is selected, skip to subsection **(5) Occupancy**)
2. Which of the following admission preferences does the PHA plan to employ in the coming year? (select all that apply from either former Federal preferences or other preferences)

Former Federal preferences:

☒ Involuntary Displacement (Disaster, Government Action, Action of Housing Owner, Inaccessibility, Property Disposition)
☐ Victims of domestic violence
☐ Substandard housing
☐ Homelessness
☐ High rent burden (rent is > 50 percent of income)

Other preferences: (select below)

☐ Working families and those unable to work because of age or disability
☐ Veterans and veterans' families
☐ Residents who live and/or work in the jurisdiction
☐ Those enrolled currently in educational, training, or upward mobility programs
☐ Households that contribute to meeting income goals (broad range of incomes)
☐ Households that contribute to meeting income requirements (targeting)
☐ Those previously enrolled in educational, training, or upward mobility programs
☐ Victims of reprisals or hate crimes
☐ Other preference(s) (list below)

3. If the PHA will employ admissions preferences, please prioritize by placing a "1" in the space that represents your first priority, a "2" in the box representing your second priority, and so on. If you give equal weight to one or more of these choices (either through an absolute hierarchy or through a point system), place the same number next to each. That means you can use "1" more than once, "2" more than once, etc.

Date and Time

Former Federal preferences:

1 Involuntary Displacement (Disaster, Government Action, Action of Housing Owner, Inaccessibility, Property Disposition)
Victims of domestic violence
Substandard housing
Homelessness
High rent burden

Other preferences (select all that apply)

☐ Working families and those unable to work because of age or disability
☐ Veterans and veterans' families
☐ Residents who live and/or work in the jurisdiction
☐ Those enrolled currently in educational, training, or upward mobility programs
☐ Households that contribute to meeting income goals (broad range of incomes)
☐ Households that contribute to meeting income requirements (targeting)
☐ Those previously enrolled in educational, training, or upward mobility programs
☐ Victims of reprisals or hate crimes
☐ Other preference(s) (list below)

4. Relationship of preferences to income targeting requirements:

☐ The PHA applies preferences within income tiers

☒ Not applicable: the pool of applicant families ensures that the PHA will meet income targeting requirements

(5) Occupancy

a. What reference materials can applicants and residents use to obtain information about the rules of occupancy of public housing (select all that apply)

☒ The PHA-resident lease

☒ The PHA's Admissions and (Continued) Occupancy policy

☒ PHA briefing seminars or written materials

☐ Other source (list)

b. How often must residents notify the PHA of changes in family composition? (select all that apply)

☒ At an annual reexamination and lease renewal

☒ Any time family composition changes

☐ At family request for revision

☐ Other (list)

(6) Deconcentration and Income Mixing – Template questions have been changed. See also Attachment 1.

a. ☒ Yes ☐ No: Did the PHA's analysis of its family (general occupancy) developments to determine concentrations of poverty indicate the need for measures to promote deconcentration of poverty or income mixing?

b. ☐ Yes ☒ No: Did the PHA adopt any changes to its **admissions policies** based on the results of the required analysis of the need to promote deconcentration of poverty or to assure income mixing?

c. If the answer to b was yes, what changes were adopted? (select all that apply)

☐ Adoption of site based waiting lists
If selected, list targeted developments below:

☐ Employing waiting list "skipping" to achieve deconcentration of poverty or income mixing goals at targeted developments
If selected, list targeted developments below:

☐ Employing new admission preferences at targeted developments
If selected, list targeted developments below:

☐ Other (list policies and developments targeted below)

d. ☐ Yes ☒ No: Did the PHA adopt any changes to **other** policies based on the results of the required analysis of the need for deconcentration of poverty and income mixing?

e. If the answer to d was yes, how would you describe these changes? (select all that apply)

☐ Additional affirmative marketing
☐ Actions to improve the marketability of certain developments
☐ Adoption or adjustment of ceiling rents for certain developments
☐ Adoption of rent incentives to encourage deconcentration of poverty and income-mixing
☐ Other (list below)

f. Based on the results of the required analysis, in which developments will the PHA make special efforts to attract or retain higher-income families? (select all that apply)
☒ Not applicable: results of analysis did not indicate a need for such efforts
☐ List (any applicable) developments below:

g. Based on the results of the required analysis, in which developments will the PHA make special efforts to assure access for lower-income families? (select all that apply)
☒ Not applicable: results of analysis did not indicate a need for such efforts
☐ List (any applicable) developments below:

B. Section 8

Exemptions: PHAs that do not administer section 8 are not required to complete sub-component 3B.
Unless otherwise specified, all questions in this section apply only to the tenant-based section 8 assistance program (vouchers, and until completely merged into the voucher program, certificates).

(1) Eligibility

a. What is the extent of screening conducted by the PHA? (select all that apply)
☒ Criminal or drug-related activity only to the extent required by law or regulation
☐ Criminal and drug-related activity, more extensively than required by law or regulation
☒ More general screening than criminal and drug-related activity (list factors below)
Credit Report and landlord references
☐ Other (list below)

b. ☒ Yes ☐ No: Does the PHA request criminal records from local law enforcement agencies for screening purposes?

c. ☒ Yes ☐ No: Does the PHA request criminal records from State law enforcement agencies for screening purposes?

d. ☒ Yes ☐ No: Does the PHA access FBI criminal records from the FBI for screening purposes? (either directly or through an NCIC-authorized source)

e. Indicate what kinds of information you share with prospective landlords? (select all that apply)

☐ Criminal or drug-related activity
☐ Other (describe below)

(2) Waiting List Organization

a. With which of the following program waiting lists is the section 8 tenant-based assistance waiting list merged? (select all that apply)

☒ None
☐ Federal public housing
☐ Federal moderate rehabilitation
☐ Federal project-based certificate program
☐ Other federal or local program (list below)

b. Where may interested persons apply for admission to section 8 tenant-based assistance? (select all that apply)

☒ PHA main administrative office
☐ Other (list below)

(3) Search Time

a. ☒ Yes ☐ No: Does the PHA give extensions on standard 60-day period to search for a unit?

If yes, state circumstances below: Upon request of applicant

(4) Admissions Preferences

a. Income targeting

☐ Yes ☒ No: Does the PHA plan to exceed the federal targeting requirements by targeting more than 75% of all new admissions to the section 8 program to families at or below 30% of median area income?

b. Preferences

1. ☐ Yes ☒ No: Has the PHA established preferences for admission to section 8 tenant-based assistance? (other than date and time of application)

(if no, skip to subcomponent **(5) Special purpose section 8 assistance programs**)

2. Which of the following admission preferences does the PHA plan to employ in the coming year? (select all that apply from either former Federal preferences or other preferences)

Former Federal preferences

☐ Involuntary Displacement (Disaster, Government Action, Action of Housing Owner, Inaccessibility, Property Disposition)
☐ Victims of domestic violence
☐ Substandard housing
☐ Homelessness
☐ High rent burden (rent is > 50 percent of income)

Other preferences (select all that apply)

☐ Working families and those unable to work because of age or disability
☐ Veterans and veterans' families
☐ Residents who live and/or work in your jurisdiction
☐ Those enrolled currently in educational, training, or upward mobility programs
☐ Households that contribute to meeting income goals (broad range of incomes)
☐ Households that contribute to meeting income requirements (targeting)
☐ Those previously enrolled in educational, training, or upward mobility programs
☐ Victims of reprisals or hate crimes
☐ Other preference(s) (list below)

3. If the PHA will employ admissions preferences, please prioritize by placing a "1" in the space that represents your first priority, a "2" in the box representing your second priority, and so on. If you give equal weight to one or more of these choices (either through an absolute hierarchy or through a point system), place the same number next to each. That means you can use "1" more than once, "2" more than once, etc.

Date and Time

Former Federal preferences

Involuntary Displacement (Disaster, Government Action, Action of Housing Owner, Inaccessibility, Property Disposition)
Victims of domestic violence
Substandard housing
Homelessness
High rent burden

Other preferences (select all that apply)

☐ Working families and those unable to work because of age or disability
☐ Veterans and veterans' families

☐ Residents who live and/or work in your jurisdiction
☐ Those enrolled currently in educational, training, or upward mobility programs
☐ Households that contribute to meeting income goals (broad range of incomes)
☐ Households that contribute to meeting income requirements (targeting)
☐ Those previously enrolled in educational, training, or upward mobility programs
☐ Victims of reprisals or hate crimes
☐ Other preference(s) (list below)

4. Among applicants on the waiting list with equal preference status, how are applicants selected? (select one)
☐ Date and time of application
☐ Drawing (lottery) or other random choice technique

5. If the PHA plans to employ preferences for "residents who live and/or work in the jurisdiction" (select one)
☐ This preference has previously been reviewed and approved by HUD
☐ The PHA requests approval for this preference through this PHA Plan

6. Relationship of preferences to income targeting requirements: (select one)
☐ The PHA applies preferences within income tiers
☐ Not applicable: the pool of applicant families ensures that the PHA will meet income targeting requirements

(5) Special Purpose Section 8 Assistance Programs

a. In which documents or other reference materials are the policies governing eligibility, selection, and admissions to any special-purpose section 8 program administered by the PHA contained? (select all that apply)
☒ The Section 8 Administrative Plan
☒ Briefing sessions and written materials
☐ Other (list below)

b. How does the PHA announce the availability of any special-purpose section 8 programs to the public?
☒ Through published notices
☐ Other (list below)

4. PHA Rent Determination Policies

[24 CFR Part 903.7 9 (d)]

A. Public Housing

Exemptions: PHAs that do not administer public housing are not required to complete sub-component 4A.

(1) Income Based Rent Policies

Describe the PHA's income based rent setting policy/ies for public housing using, including discretionary (that is, not required by statute or regulation) income disregards and exclusions, in the appropriate spaces below.

a. Use of discretionary policies: (select one)

☐ The PHA will not employ any discretionary rent-setting policies for income based rent in public housing. Income-based rents are set at the higher of 30% of adjusted monthly income, 10% of unadjusted monthly income, the welfare rent, or minimum rent (less HUD mandatory deductions and exclusions). (If selected, skip to sub-component (2))

---or---

☒ The PHA employs discretionary policies for determining income based rent (If selected, continue to question b.)

b. Minimum Rent

1. What amount best reflects the PHA's minimum rent? (select one)

☐ $0
☐ $1-$25
☒ $26-$50

2. ☒ Yes ☐ No: Has the PHA adopted any discretionary minimum rent hardship exemption policies?

3. If yes to question 2, list these policies below: **See Pg. 52 of ACOP (Adopted 8/2/04)**

Examples under which residents would qualify for the hardship exemption to the minimum rent would be limited to the following:

- The family has lost eligibility for or is applying for an eligibility determination for a Federal, State or local assistance program;
- The family would be evicted as result of the imposition of the minimum rent requirements;
- The income of the family has decreased because of changed circumstances, including loss of employment;
- A death in the family has occurred; or
- Other circumstances as determined by the HA

c. Rents set at less than 30% than adjusted income

1. ☒ Yes ☐ No: Does the PHA plan to charge rents at a fixed amount or percentage less than 30% of adjusted income?

2. If yes to above, list the amounts or percentages charged and the circumstances under which these will be used below: Flat rents were established at amounts determined by results of local rental market study.

They follow:

BR	Rent		
0	168.00		Ceiling rent of 30% of household income
1	168.00		at option of tenant.
2	206.00	OR	
3	247.00		
4	293.00		

d. Which of the discretionary (optional) deductions and/or exclusions policies does the PHA plan to employ (select all that apply)

☐ For the earned income of a previously unemployed household member
☒ For increases in earned income
☐ Fixed amount (other than general rent-setting policy)
If yes, state amount/s and circumstances below:

☐ Fixed percentage (other than general rent-setting policy)
If yes, state percentage/s and circumstances below:

☒ For household heads
☒ For other family members
☐ For transportation expenses
☒ For the non-reimbursed medical expenses of non-disabled or non-elderly families
☐ Other (describe below)

e. Ceiling rents

1. Do you have ceiling rents? (rents set at a level lower than 30% of adjusted income) (select one)

☒ Yes for all developments
☐ Yes but only for some developments
☐ No

2. For which kinds of developments are ceiling rents in place? (select all that apply)

☒ For all developments
☐ For all general occupancy developments (not elderly or disabled or elderly only)
☐ For specified general occupancy developments
☐ For certain parts of developments; e.g., the high-rise portion
☐ For certain size units; e.g., larger bedroom sizes
☐ Other (list below)

3. Select the space or spaces that best describe how you arrive at ceiling rents (select all that apply)

☒ Market comparability study
☐ Fair market rents (FMR)
☐ 95th percentile rents
☐ 75 percent of operating costs
☐ 100 percent of operating costs for general occupancy (family) developments
☐ Operating costs plus debt service
☐ The "rental value" of the unit
☐ Other (list below)

f. Rent re-determinations:

1. Between income reexaminations, how often must tenants report changes in income or family composition to the PHA such that the changes result in an adjustment to rent? (select all that apply)

☐ Never
☐ At family option
☒ Any time the family experiences an income increase
☐ Any time a family experiences an income increase above a threshold amount or percentage: (if selected, specify threshold)_____
☐ Other (list below)

g. ☐ Yes ☒ No: Does the PHA plan to implement individual savings accounts for residents (ISAs) as an alternative to the required 12 month disallowance of earned income and phasing in of rent increases in the next year?

(2) Flat Rents

1. In setting the market-based flat rents, what sources of information did the PHA use to establish comparability? (select all that apply.)

☐ The section 8 rent reasonableness study of comparable housing
☐ Survey of rents listed in local newspaper
☒ Survey of similar unassisted units in the neighborhood
☒ Other (list/describe below)
Operating Expenses

B. Section 8 Tenant-Based Assistance

Exemptions: PHAs that do not administer Section 8 tenant-based assistance are not required to complete sub-component 4B. **Unless otherwise specified, all questions in this section apply only to the tenant-based section 8 assistance program (vouchers, and until completely merged into the voucher program, certificates).**

(1) Payment Standards

Describe the voucher payment standards and policies.

a. What is the PHA's payment standard? (select the category that best describes your standard)

☐ At or above 90% but below100% of FMR
☒ 100% of FMR
☐ Above 100% but at or below 110% of FMR
☐ Above 110% of FMR (if HUD approved; describe circumstances below)

b. If the payment standard is lower than FMR, why has the PHA selected this standard? (select all that apply)

☐ FMRs are adequate to ensure success among assisted families in the PHA's segment of the FMR area
☐ The PHA has chosen to serve additional families by lowering the payment standard
☐ Reflects market or submarket
☐ Other (list below)

c. If the payment standard is higher than FMR, why has the PHA chosen this level? (select all that apply)

☐ FMRs are not adequate to ensure success among assisted families in the PHA's segment of the FMR area
☐ Reflects market or submarket
☐ To increase housing options for families
☐ Other (list below)

d. How often are payment standards reevaluated for adequacy? (select one)

☒ Annually
☐ Other (list below)

e. What factors will the PHA consider in its assessment of the adequacy of its payment standard? (select all that apply)

☐ Success rates of assisted families
☐ Rent burdens of assisted families
☒ Other (list below)

FMR Only

(2) Minimum Rent

a. What amount best reflects the PHA's minimum rent? (select one)
☐ $0
☐ $1-$25
☒ $26-$50

b. ☒ Yes ☐ No: Has the PHA adopted any discretionary minimum rent hardship exemption policies? (if yes, list below)

Case-by-Case basis

5. Operations and Management

[24 CFR Part 903.7 9 (e)]

Exemptions from Component 5: High performing and small PHAs are not required to complete this section. Section 8 only PHAs must complete parts A, B, and C(2)

A. PHA Management Structure

Describe the PHA's management structure and organization.

(select one)

☒ An organization chart showing the PHA's management structure and organization is attached. See Attachment 11.

☐ A brief description of the management structure and organization of the PHA follows:

B. HUD Programs Under PHA Management

List Federal programs administered by the PHA, number of families served at the beginning of the upcoming fiscal year, and expected turnover in each. (Use "NA" to indicate that the PHA does not operate any of the programs listed below.)

Program Name	Units or Families Served at Year Beginning	Expected Turnover
Public Housing	223	87
Section 8 Vouchers	198	96
Section 8 Certificates		
Section 8 Mod Rehab		
Special Purpose Section 8 Certificates/Vouchers (list individually)		
Public Housing Drug Elimination Program (PHDEP)		
Capital Fund (CGP)	223	
Other Federal Programs (list individually)		

C. Management and Maintenance Policies

List the PHA's public housing management and maintenance policy documents, manuals and handbooks that contain the Agency's rules, standards, and policies that govern maintenance and management of public housing, including a description of any measures necessary for the prevention or eradication of pest infestation (which includes cockroach infestation) and the policies governing Section 8 management.

(1) Public Housing Maintenance and Management: (list below)

Admissions and Continued Occupancy Policy Plan
Personnel Policy Position Descriptions & Compensation Comparability Docu.
Procurement Policy
One Strike and You're Out Policy
Dwelling Lease
Banned Policy
Crime Tracking Policy
Transfer Policy
Curfew Policy
Trespass Policy
Grounds and Garden Policy
Maintenance Policy
Pet Policy
Anti-Harassment Policy

(2) Section 8 Management: (list below)

Section 8 Administrative Plan

6. PHA Grievance Procedures

[24 CFR Part 903.7 9 (f)]

Exemptions from component 6: High performing PHAs are not required to complete component 6. Section 8-Only PHAs are exempt from sub-component 6A.

A. Public Housing

1. ☐ Yes ☒ No: Has the PHA established any written grievance procedures in addition to federal requirements found at 24 CFR Part 966, Subpart B, for residents of public housing?

If yes, list additions to federal requirements below:

2. Which PHA office should residents or applicants to public housing contact to initiate the PHA grievance process? (select all that apply)

☒ PHA main administrative office
☐ PHA development management offices
☐ Other (list below)

B. Section 8 Tenant-Based Assistance

1. ☐ Yes ☒ No: Has the PHA established informal review procedures for applicants to the Section 8 tenant-based assistance program and informal hearing procedures for families assisted by the Section 8 tenant-based assistance program in addition to federal requirements found at 24 CFR 982?

If yes, list additions to federal requirements below:

2. Which PHA office should applicants or assisted families contact to initiate the informal review and informal hearing processes? (select all that apply)

☒ PHA main administrative office

☐ Other (list below)

7. Capital Improvement Needs

[24 CFR Part 903.7 9 (g)]

Exemptions from Component 7: Section 8 only PHAs are not required to complete this component and may skip to Component 8.

A. Capital Fund Activities

Exemptions from sub-component 7A: PHAs that will not participate in the Capital Fund Program may skip to component 7B. All other PHAs must complete 7A as instructed.

(1) Capital Fund Program Annual Statement

Using parts I, II, and III of the Annual Statement for the Capital Fund Program (CFP), identify capital activities the PHA is proposing for the upcoming year to ensure long-term physical and social viability of its public housing developments. This statement can be completed by using the CFP Annual Statement tables provided in the table library at the end of the PHA Plan template **OR**, at the PHA's option, by completing and attaching a properly updated HUD-52837.

Select one:

☒ The Capital Fund Program Annual Statement is provided as an attachment to the PHA Plan at Attachment 2-A.

-or-

☐ The Capital Fund Program Annual Statement is provided below: (if selected, copy the CFP Annual Statement from the Table Library and insert here).

(2) Optional 5-Year Action Plan

Agencies are encouraged to include a 5-Year Action Plan covering capital work items. This statement can be completed by using the 5 Year Action Plan table provided in the table library at the end of the PHA Plan template **OR** by completing and attaching a properly updated HUD-52834.

a. ☒ Yes ☐ No: Is the PHA providing an optional 5-Year Action Plan for the Capital Fund? (if no, skip to sub-component 7B)

b. If yes to question a, select one:

☒ The Capital Fund Program 5-Year Action Plan is provided as an attachment to the PHA Plan at Attachment 2-C

-or-

☐ The Capital Fund Program 5-Year Action Plan is provided below: (if selected, copy the CFP optional 5 Year Action Plan from the Table Library and insert here)

B. HOPE VI and Public Housing Development and Replacement Activities (Non-Capital Fund)

Applicability of sub-component 7B: All PHAs administering public housing. Identify any approved HOPE VI and/or public housing development or replacement activities not described in the Capital Fund Program Annual Statement.

☒ Yes ☐ No: a) Has the PHA received a HOPE VI revitalization grant? (if no, skip to question c; if yes, provide responses to question b for each grant, copying and completing as many times as necessary)

b) Status of HOPE VI revitalization grant (complete one set of questions for each grant)

1. Development name: Haley Homes
2. Development (project) number: 12-5
3. Status of grant: (select the statement that best describes the current status)
   - ☐ Revitalization Plan under development
   - ☐ Revitalization Plan submitted, pending approval
   - ☐ Revitalization Plan approved
   - ☒ Activities pursuant to an approved Revitalization Plan underway (4 new units)

1. Development name: Bankhead Homes
2. Development (project) number: 12-1
3. Status of grant: (select the statement that best describes the current status)
   - ☐ Revitalization Plan under development
   - ☐ Revitalization Plan submitted, pending approval
   - ☒ Revitalization Plan approved (approx. 4 new units)
   - ☐ Activities pursuant to an approved Revitalization Plan underway

☐ Yes ☒ No: c) Does the PHA plan to apply for a HOPE VI Revitalization grant in the Plan year?
If yes, list development name/s below:

☐ Yes ☒ No: d) Will the PHA be engaging in any mixed-finance development activities for public housing in the Plan year?
If yes, list developments or activities below:

☐ Yes ☒ No: e) Will the PHA be conducting any other public housing development or replacement activities not discussed in the Capital Fund Program Annual Statement?
If yes, list developments or activities below:

8. Demolition and Disposition

[24 CFR Part 903.7 9 (h)]

Applicability of component 8: Section 8 only PHAs are not required to complete this section.

1. ☐ Yes ☒ No: Does the PHA plan to conduct any demolition or disposition activities (pursuant to section 18 of the U.S. Housing Act of 1937 (42 U.S.C. 1437p)) in the plan Fiscal Year? (If "No", skip to component 9; if "yes", complete one activity description for each development.)

2. Activity Description

☐ Yes ☐ No: Has the PHA provided the activities description information in the **optional** Public Housing Asset Management Table? (If "yes", skip to component 9. If "No", complete the Activity Description table below.)

Demolition/Disposition Activity Description
1a. Development name: 1b. Development (project) number:
2. Activity type: Demolition ☐ Disposition ☐
3. Application status (select one) Approved ☐ Submitted, pending approval ☐ Planned application ☐
4. Date application approved, submitted, or planned for submission: (DD/MM/YY)
5. Number of units affected: 6. Coverage of action (select one) ☐ Part of the development ☐ Total development
7. Timeline for activity: a. Actual or projected start date of activity: b. Projected end date of activity:

9. Designation of Public Housing for Occupancy by Elderly Families or Families with Disabilities or Elderly Families and Families with Disabilities

[24 CFR Part 903.7 9 (i)]

Exemptions from Component 9; Section 8 only PHAs are not required to complete this section.

1. ☒ Yes ☐ No: Has the PHA designated or applied for approval to designate or does the PHA plan to apply to designate any public housing for occupancy only by the elderly families or only by families with disabilities, or by elderly families and families with disabilities or will apply for designation for occupancy by only elderly families or only families with disabilities, or by elderly families and families with disabilities as provided by section 7 of the U.S. Housing Act of 1937 (42 U.S.C. 1437e) in the upcoming fiscal year? (If "No", skip to component 10. If "yes", complete one activity description for each development, unless the PHA is eligible to complete a streamlined submission; PHAs completing streamlined submissions may skip to component 10.)

2. Activity Description

☐ Yes ☒ No: Has the PHA provided all required activity description information for this component in the **optional** Public Housing Asset Management Table? If "yes", skip to component 10. If "No", complete the Activity Description table below.

Designation of Public Housing Activity Description
1a. Development name: Mathews 1b. Development (project) number: 12-4A
2. Designation type: Occupancy by only the elderly ☐ Occupancy by families with disabilities ☐ Occupancy by only elderly families and families with disabilities ☒
3. Application status (select one) Approved; included in the PHA's Designation Plan ☒ Submitted, pending approval ☐ Planned application ☐
4. Date this designation approved, submitted, or planned for submission: (07/01/00)
5. If approved, will this designation constitute a (select one) ☐ New Designation Plan ☐ Revision of a previously-approved Designation Plan?
6. Number of units affected: 36 7. Coverage of action (select one) ☐ Part of the development ☐ Total development

10. Conversion of Public Housing to Tenant-Based Assistance

[24 CFR Part 903.7 9 (j)]

Exemptions from Component 10; Section 8 only PHAs are not required to complete this section.

A. Assessments of Reasonable Revitalization Pursuant to section 202 of the HUD FY 1996 HUD Appropriations Act

1. ☐ Yes ☒ No: Have any of the PHA's developments or portions of developments been identified by HUD or the PHA as covered under section 202 of the HUD FY 1996 HUD Appropriations Act? (If "No", skip to component 11; if "yes", complete one activity description for each identified development, unless eligible to complete a streamlined submission. PHAs completing streamlined submissions may skip to component 11.)

2. Activity Description

☐ Yes ☐ No: Has the PHA provided all required activity description information for this component in the **optional** Public Housing Asset Management Table? If "yes", skip to component 11. If "No", complete the Activity Description table below.

Conversion of Public Housing Activity Description
1a. Development name: 1b. Development (project) number:
2. What is the status of the required assessment? ☐ Assessment underway ☐ Assessment results submitted to HUD ☐ Assessment results approved by HUD (if marked, proceed to next question) ☐ Other (explain below)
3. ☐ Yes ☐ No: Is a Conversion Plan required? (If yes, go to block 4; if no, go to block 5.)
4. Status of Conversion Plan (select the statement that best describes the current status) ☐ Conversion Plan in development ☐ Conversion Plan submitted to HUD on: (DD/MM/YYYY) ☐ Conversion Plan approved by HUD on: (DD/MM/YYYY) ☐ Activities pursuant to HUD-approved Conversion Plan underway
5. Description of how requirements of Section 202 are being satisfied by means other than conversion (select one) ☐ Units addressed in a pending or approved demolition application (date submitted or approved: ☐ Units addressed in a pending or approved HOPE VI demolition application (date submitted or approved:) ☐ Units addressed in a pending or approved HOPE VI Revitalization Plan (date submitted or approved:) ☐ Requirements no longer applicable: vacancy rates are less than 10 percent ☐ Requirements no longer applicable: site now has less than 300 units ☐ Other: (describe below)

B. Reserved for Conversions pursuant to Section 22 of the U.S. Housing Act of 1937

See Attachment 10

C. Reserved for Conversions pursuant to Section 33 of the U.S. Housing Act of 1937

11. Homeownership Programs Administered by the PHA

[24 CFR Part 903.7 9 (k)]

A. Public Housing

Exemptions from Component 11A: Section 8 only PHAs are not required to complete 11A.

1. ☐ Yes ☒ No: Does the PHA administer any homeownership programs administered by the PHA under an approved section 5(h) homeownership program (42 U.S.C. 1437c(h)), or an approved HOPE I program (42 U.S.C. 1437aaa) or has the PHA applied or plan to apply to administer any homeownership programs under section 5(h), the HOPE I program, or section 32 of the U.S. Housing Act of 1937 (42 U.S.C. 1437z-4). (If "No", skip to component 11B; if "yes", complete one activity description for each applicable program/plan, unless eligible to complete a streamlined submission due to **small PHA** or **high performing PHA** status. PHAs completing streamlined submissions may skip to component 11B.)

2. Activity Description

☐ Yes ☐ No: Has the PHA provided all required activity description information for this component in the **optional** Public Housing Asset Management Table? (If "yes", skip to component 12. If "No", complete the Activity Description table below.)

Public Housing Homeownership Activity Description (Complete one for each development affected)
1a. Development name: 1b. Development (project) number:
2. Federal Program authority: ☐ HOPE I ☐ 5(h) ☐ Turnkey III ☐ Section 32 of the USHA of 1937 (effective 10/1/99)
3. Application status: (select one) ☐ Approved; included in the PHA's Homeownership Plan/Program ☐ Submitted, pending approval ☐ Planned application

4. Date Homeownership Plan/Program approved, submitted, or planned for submission: (DD/MM/YYYY)
5. Number of units affected: 6. Coverage of action: (select one) ☐ Part of the development ☐ Total development

B. Section 8 Tenant Based Assistance

1. ☐ Yes ☒ No: Does the PHA plan to administer a Section 8 Homeownership program pursuant to Section 8(y) of the U.S.H.A. of 1937, as implemented by 24 CFR part 982 ? (If "No", skip to component 12; if "yes", describe each program using the table below (copy and complete questions for each program identified), unless the PHA is eligible to complete a streamlined submission due to high performer status. High performing PHAs may skip to component 12.)

2. Program Description:

a. Size of Program

☐ Yes ☐ No: Will the PHA limit the number of families participating in the section 8 homeownership option?

If the answer to the question above was yes, which statement best describes the number of participants? (select one)

☐ 25 or fewer participants
☐ 26 - 50 participants
☐ 51 to 100 participants
☐ more than 100 participants

b. PHA-established eligibility criteria

☐ Yes ☐ No: Will the PHA's program have eligibility criteria for participation in its Section 8 Homeownership Option program in addition to HUD criteria?
If yes, list criteria below:

12. PHA Community Service and Self-sufficiency Programs

[24 CFR Part 903.7 9 (l)]

Exemptions from Component 12: High performing and small PHAs are not required to complete this component. Section 8-Only PHAs are not required to complete sub-component C.

A. PHA Coordination with the Welfare (TANF) Agency

1. Cooperative agreements:

☐ Yes ☐ No: Has the PHA has entered into a cooperative agreement with the TANF Agency, to share information and/or target supportive services (as contemplated by section 12(d)(7) of the Housing Act of 1937)? If yes, what was the date that agreement was signed? MM/DD/YY

2. Other coordination efforts between the PHA and TANF agency (select all that apply)

☐ Client referrals
☐ Information sharing regarding mutual clients (for rent determinations and otherwise)
☐ Coordinate the provision of specific social and self-sufficiency services and programs to eligible families
☐ Jointly administer programs
☐ Partner to administer a HUD Welfare -to-Work voucher program
☐ Joint administration of other demonstration program
☐ Other (describe)

B. Services and programs offered to residents and participants

(1) General

a. Self-Sufficiency Policies

Which, if any of the following discretionary policies will the PHA employ to enhance the economic and social self-sufficiency of assisted families in the following areas? (select all that apply)

☐ Public housing rent determination policies
☐ Public housing admissions policies
☐ Section 8 admissions policies
☐ Preference in admission to section 8 for certain public housing families
☐ Preferences for families working or engaging in training or education programs for non-housing programs operated or coordinated by the PHA
☐ Preference/eligibility for public housing homeownership option participation
☐ Preference/eligibility for section 8 homeownership option participation
☐ Other policies (list below)

b. Economic and Social self-sufficiency programs

☐ Yes ☐ No: Does the PHA coordinate, promote or provide any programs to enhance the economic and social self-sufficiency of residents? (If "yes", complete the following table; if "no" skip to sub-component 2, Family Self Sufficiency Programs. The position of the table may be altered to facilitate its use.)

Services and Programs				
Program Name & Description (including location, if appropriate)	Estimated Size	Allocation Method (waiting list/random selection/specific criteria/other)	Access (development office / PHA main office / other provider name)	Eligibility (public housing or section 8 participants or both)

(2) Family Self Sufficiency program/s

a. Participation Description

Family Self Sufficiency (FSS) Participation		
Program	Required Number of Participants (start of FY 2000 Estimate)	Actual Number of Participants (As of: DD/MM/YY)
Public Housing		
Section 8		

b. ☐ Yes ☐ No: If the PHA is not maintaining the minimum program size required by HUD, does the most recent FSS Action Plan address the steps the PHA plans to take to achieve at least the minimum program size?
If no, list steps the PHA will take below:

C. Welfare Benefit Reductions

1. The PHA is complying with the statutory requirements of section 12(d) of the U.S. Housing Act of 1937 (relating to the treatment of income changes resulting from welfare program requirements) by: (select all that apply)

☐ Adopting appropriate changes to the PHA's public housing rent determination policies and train staff to carry out those policies
☐ Informing residents of new policy on admission and reexamination
☐ Actively notifying residents of new policy at times in addition to admission and reexamination.
☐ Establishing or pursuing a cooperative agreement with all appropriate TANF agencies regarding the exchange of information and coordination of services
☐ Establishing a protocol for exchange of information with all appropriate TANF agencies
☐ Other: (list below)

D. Reserved for Community Service Requirement pursuant to section 12(c) of the U.S. Housing Act of 1937

13. PHA Safety and Crime Prevention Measures

[24 CFR Part 903.7 9 (m)]

Exemptions from Component 13: High performing and small PHAs not participating in PHDEP and Section 8 Only PHAs may skip to component 15. High Performing and small PHAs that are participating in PHDEP and are submitting a PHDEP Plan with this PHA Plan may skip to sub-component D.

A. Need for measures to ensure the safety of public housing residents

1. Describe the need for measures to ensure the safety of public housing residents (select all that apply)

☐ High incidence of violent and/or drug-related crime in some or all of the PHA's developments
☐ High incidence of violent and/or drug-related crime in the areas surrounding or adjacent to the PHA's developments
☐ Residents fearful for their safety and/or the safety of their children
☐ Observed lower-level crime, vandalism and/or graffiti
☐ People on waiting list unwilling to move into one or more developments due to perceived and/or actual levels of violent and/or drug-related crime
☐ Other (describe below)

2. What information or data did the PHA used to determine the need for PHA actions to improve safety of residents (select all that apply).

☐ Safety and security survey of residents
☐ Analysis of crime statistics over time for crimes committed “in and around” public housing authority
☐ Analysis of cost trends over time for repair of vandalism and removal of graffiti
☐ Resident reports
☐ PHA employee reports
☐ Police reports
☐ Demonstrable, quantifiable success with previous or ongoing anticrime/anti drug programs
☐ Other (describe below)

3. Which developments are most affected? (list below)

B. Crime and Drug Prevention activities the PHA has undertaken or plans to undertake in the next PHA fiscal year

1. List the crime prevention activities the PHA has undertaken or plans to undertake: (select all that apply)

☐ Contracting with outside and/or resident organizations for the provision of crime- and/or drug-prevention activities
☐ Crime Prevention Through Environmental Design
☐ Activities targeted to at-risk youth, adults, or seniors
☐ Volunteer Resident Patrol/Block Watchers Program
☐ Other (describe below)

2. Which developments are most affected? (list below)

C. Coordination between PHA and the police

1. Describe the coordination between the PHA and the appropriate police precincts for carrying out crime prevention measures and activities: (select all that apply)

☐ Police involvement in development, implementation, and/or ongoing evaluation of drug-elimination plan
☐ Police provide crime data to housing authority staff for analysis and action
☐ Police have established a physical presence on housing authority property (e.g., community policing office, officer in residence)
☐ Police regularly testify in and otherwise support eviction cases
☐ Police regularly meet with the PHA management and residents
☐ Agreement between PHA and local law enforcement agency for provision of above-baseline law enforcement services
☐ Other activities (list below)

2. Which developments are most affected? (list below)

D. Additional information as required by PHDEP/PHDEP Plan

PHAs eligible for FY 2000 PHDEP funds must provide a PHDEP Plan meeting specified requirements prior to receipt of PHDEP funds.

All Funds Expended and Grants Closed – Program No Longer Available

☐ Yes ☐ No: Is the PHA eligible to participate in the PHDEP in the fiscal year covered by this PHA Plan?
☐ Yes ☐ No: Has the PHA included the PHDEP Plan for FY 2002 in this PHA Plan?
☐ Yes ☐ No: This PHDEP Plan is an Attachment. (Attachment Filename: ____)

14. RESERVED FOR PET POLICY

[24 CFR Part 903.7 9 (n)]

See adopted Pet Policy at Attachment 4.

15. Civil Rights Certifications

[24 CFR Part 903.7 9 (o)]

Civil rights certifications are included in the PHA Plan Certifications of Compliance with the PHA Plans and Related Regulations.

16. Fiscal Audit

[24 CFR Part 903.7 9 (p)]

1. ☒ Yes ☐ No: Is the PHA required to have an audit conducted under section 5(h)(2) of the U.S. Housing Act of 1937 (42 U S.C. 1437c(h))? (If no, skip to component 17.)
2. ☒ Yes ☐ No: Was the most recent fiscal audit submitted to HUD?
3. ☐ Yes ☒ No: Were there any findings as the result of that audit?
4. ☐ Yes ☐ No: If there were any findings, do any remain unresolved? If yes, how many unresolved findings remain?____
5. ☐ Yes ☐ No: Have responses to any unresolved findings been submitted to HUD? If not, when are they due (state below)?

17. PHA Asset Management

[24 CFR Part 903.7 9 (q)]

Exemptions from component 17: Section 8 Only PHAs are not required to complete this component. High performing and small PHAs are not required to complete this component.

1. ☐ Yes ☐ No: Is the PHA engaging in any activities that will contribute to the long-term asset management of its public housing stock , including how the Agency will plan for long-term operating, capital investment, rehabilitation, modernization, disposition, and other needs that have **not** been addressed elsewhere in this PHA Plan?

2. What types of asset management activities will the PHA undertake? (select all that apply)

☐ Not applicable
☐ Private management
☐ Development-based accounting
☐ Comprehensive stock assessment
☐ Other: (list below)

3. ☐ Yes ☐ No: Has the PHA included descriptions of asset management activities in the **optional** Public Housing Asset Management Table?

18. Other Information

[24 CFR Part 903.7 9 (r)]

A. Resident Advisory Board Recommendations

1. ☐ Yes ☒ No: Did the PHA receive any comments on the PHA Plan from the Resident Advisory Board/s?

2. If yes, the comments are: (if comments were received, the PHA **MUST** select one)
☐ Attached at Attachment
☐ Provided below:

3. In what manner did the PHA address those comments? (select all that apply)
☐ Considered comments, but determined that no changes to the PHA Plan were necessary.
☐ The PHA changed portions of the PHA Plan in response to comments
List changes below:
☐ Other: (list below)

B. Description of Election process for Residents on the PHA Board

1. ☐ Yes ☒ No: Does the PHA meet the exemption criteria provided section 2(b)(2) of the U.S. Housing Act of 1937? (If no, continue to question 2; if yes, skip to sub-component C.)

2. ☐ Yes ☒ No: Was the resident who serves on the PHA Board elected by the residents? (If yes, continue to question 3; if no, skip to sub-component C.)

3. Description of Resident Election Process

a. Nomination of candidates for place on the ballot: (select all that apply)
☐ Candidates were nominated by resident and assisted family organizations
☐ Candidates could be nominated by any adult recipient of PHA assistance
☐ Self-nomination: Candidates registered with the PHA and requested a place on ballot
☒ Other: (describe) Appointed by Mayor and City Council – See Attachment 7

b. Eligible candidates: (select one)
☐ Any recipient of PHA assistance
☐ Any head of household receiving PHA assistance
☒ Any adult recipient of PHA assistance
☐ Any adult member of a resident or assisted family organization
☐ Other (list)

c. Eligible voters: (select all that apply)

☒ All adult recipients of PHA assistance (public housing and section 8 tenant-based assistance)

☐ Representatives of all PHA resident and assisted family organizations

☐ Other (list)

C. Statement of Consistency with the Consolidated Plan

For each applicable Consolidated Plan, make the following statement (copy questions as many times as necessary).

1. Consolidated Plan jurisdiction:
   State of Alabama Non-Entitlement Areas
   (Alabama Department of Economic and Community Affairs)

2. The PHA has taken the following steps to ensure consistency of this PHA Plan with the Consolidated Plan for the jurisdiction: (select all that apply)

☒ The PHA has based its statement of needs of families in the jurisdiction on the needs expressed in the Consolidated Plan/s.

☒ The PHA has participated in any consultation process organized and offered by the Consolidated Plan agency in the development of the Consolidated Plan.

☒ The PHA has consulted with the Consolidated Plan agency during the development of this PHA Plan.

☐ Activities to be undertaken by the PHA in the coming year are consistent with the initiatives contained in the Consolidated Plan. (list below)

☐ Other: (list below)

3. The Consolidated Plan of the jurisdiction supports the PHA Plan with the following actions and commitments: (describe below)

   The State of Alabama Consolidated Plan specifically mentions the use, abuse and sale of drugs in PHA's. Such practice is listed as a barrier to affordable housing and implementation of activities that are listed as a "high priority" to eliminate this barrier and to raise the quality of life for lower income Alabama citizens maintains a high degree of importance.

D. Other Information Required by HUD

Use this section to provide any additional information requested by HUD.

Attachment 1 ..... Housing Deconcentration and Income Mixing [Component 3(6)]

Attachment 2 ..... A – 2005 Original Annual Statement
B – Performance and Evaluation Reports
C – 5-Year Action Plan for Capital Fund Program (2005-2009)

Attachment 3 ..... Tenant Selection and Assignment Plan

Attachment 4 ..... Pet Policy

Attachment 5 ..... Standards of Substantial Deviation and Significant Amendments

Attachment 6 ..... Statement of Progress

Attachment 7 ..... Resident Membership on the Governing Board

Attachment 8 ..... Resident Advisory Board Membership

Attachment 9 ..... REAC Follow-up Plan

Attachment 10 ..... Voluntary Conversion Initial Assessment [Component 10(b)]

Attachment 11 ..... Organization Chart

ATTACHMENT 1

DECONCENTRATION AND INCOME MIXING

a. ☒ Yes ☐ No: Does the PHA have any general occupancy (family) public housing developments covered by the deconcentration rule? If no, this section is complete. If yes, continue to the next question.

b. ☒ Yes ☐ No: Do any of these covered developments have average incomes above or below 85% to 115% of the average incomes of all such developments? If no, this section is complete.

If yes, list these developments as follows:

Deconcentration Policy for Covered Developments			
Development Name:	**Number of Units**	**Explanation (if any) [see step 4 at §903.2(c)(1)((iv)]** ***(YAI = Yearly Average Income)***	**Deconcentration policy (if no explanation) [see step 5 at §903.2(c)(1)(v)]**
AL 12-1 Bankhead Homes	39	YAI – $13,000.08	N/A
AL 12-3 Blanton Homes	35	YAI – $12,749.64	N/A
AL 12-4A Mathews Apartments	35	YAI – $11,471.40 (Under – See Below)	N/A
AL 12-4B New Carver	11	YAI – $28,062.00 (Over – See Below)	N/A
AL 12-5 Haley Homes	45	YAI – $13,818.36	N/A
AL 12-6 Petree Apartments	149	YAI – $9,082.08 (Under – See Below)	N/A

The average yearly income for the JHA as a whole is $14,697.26. Accordingly, the range for 85% to 115% should equate to $12,492.67 to $16,901.85. Mathews Apartments remains below the 85% range because the site is majority elderly, one-person units with residents living on very limited income. Petree Apartments currently remains below the range because 75 units are currently vacant due to Mod renovations.

As per HUD's proposed rule for Amendments to "Established Income Range" Definition dated 8/15/2001 and Notice PIH 2001-26(HA) issued 8/2/2001, HUD Field Offices will accept, as a reasonable explanation, cases where the average income for PHA developments is above the established income range of 85% to 115%, but is and will remain below 30% of the average median income. For Jasper, the current median family income figure is $43,674.00, with $13,102.20 being 30% of that amount. Therefore, even though New Carver has a somewhat high average income for the site as a whole, it still remains within the acceptable range. The HUD acceptable limit would be below $30,571.80.

SECTION XXVI. DECONCENTRATION RULE

1. Objective: The objective of the Deconcentration Rule for public housing units is to ensure that families are housed in a manner that will prevent a concentration of poverty families and/or a concentration of higher income families in any one development. The specific objective of the housing authority is to house no less than 40 percent of its public housing inventory with families that have income at or below 30% of the area median income by public housing development. Also the housing authority will take actions to insure that no individual development has a concentration of higher income families in one or more of the developments. The housing authority will track the status of family income, by development, on a monthly basis by utilizing income reports generated by the housing authority's computer system.

2. Exemptions: The following are exempt from this rule.
   - Public housing development with fewer than 100 public housing units. A covered development is defined as any single development or contiguous developments that total over 100 units.
   - Public housing developments which house only elderly persons or persons with disabilities, or both.
   - Public housing developments which consist of only one general occupancy family public housing development.
   - Public housing developments approved for demolition or conversion to tenant-based assistance.
   - Mixed financing developments.

3. Actions: To accomplish the deconcentration goals, the housing authority will take the following actions:

   A. At the beginning of each housing authority fiscal year, the housing authority will establish a goal for housing 40% of its new admissions with families whose incomes are at or below the area median income. The annual goal will be calculated by taking 40% of the total number of move-ins from the previous housing authority fiscal year.

   B. To accomplish the goals of:
      (1) Housing not less than 40% of its public housing inventory on an annual basis with families that have incomes at or below 30% of area median income, and
      (2) The HA shall determine the average income of all families residing in all the HA's covered developments. The HA shall determine the average income of all families residing in each covered development. In determining average income for each development, this HA has adjusted its income analysis for unit size in accordance with procedures prescribed by HUD. The HA shall

determine whether each of its covered developments falls above, within or below the Established Income Range. The Established Income Range is 85 percent to 115 percent (inclusive of 85 percent and 115 percent) of the HA-wide average income for covered developments.

Fair housing requirements. All admission and occupancy policies for public housing programs must comply with Fair Housing Act requirements and with regulations to affirmatively further fair housing. The HA may not impose any specific income or racial quotas for any development or developments.

ATTACHMENT 2 – A

Annual Statement/Performance and Evaluation Report
Capital Fund Program and Capital Fund Program Replacement Housing Factor (CFP/CFPRHF)
Part I: Summary

PHA Name:	Grant Type and Number	Federal FY of Grant:
Housing Authority of the City of Jasper	Capital Fund Program Grant No: AL09-P012-501-05 Replacement Housing Factor Grant No:	2005

☒ **Original Annual Statement** ☐ **Reserve for Disasters/ Emergencies** ☐ **Revised Annual Statement (revision no:)**
☐ **Performance and Evaluation Report for Period Ending:** ☐ **Final Performance and Evaluation Report**

Line No.	Summary by Development Account	Total Estimated Cost		Total Actual Cost	
		Original	Revised	Obligated	Expended
1	Total non-CFP Funds				
2	1406 Operations	41,000.00			
3	1408 Management Improvements	25,000.00			
4	1410 Administration	27,396.15			
5	1411 Audit				
6	1415 Liquidated Damages				
7	1430 Fees and Costs	9,600.00			
8	1440 Site Acquisition				
9	1450 Site Improvement				
10	1460 Dwelling Structures	120,000.00			
11	1465.1 Dwelling Equipment—Nonexpendable	5,000.00			
12	1470 Nondwelling Structures				
13	1475 Nondwelling Equipment				
14	1485 Demolition				
15	1490 Replacement Reserve				
16	1492 Moving to Work Demonstration				
17	1495.1 Relocation Costs				
18	1499 Development Activities				
19	1501 Collaterization or Debt Service	109,493.85			

Annual Statement/Performance and Evaluation Report
Capital Fund Program and Capital Fund Program Replacement Housing Factor (CFP/CFPRHF)
Part I: Summary

PHA Name:	Grant Type and Number	Federal FY of Grant:
Housing Authority of the City of Jasper	Capital Fund Program Grant No: AL09-P012-501-05 Replacement Housing Factor Grant No:	2005

☒ **Original Annual Statement** ☐ **Reserve for Disasters/ Emergencies** ☐ **Revised Annual Statement (revision no:)**
☐ **Performance and Evaluation Report for Period Ending:** ☐ **Final Performance and Evaluation Report**

Line No.	Summary by Development Account	Total Estimated Cost		Total Actual Cost	
		Original	Revised	Obligated	Expended
20	1502 Contingency				
21	Amount of Annual Grant: (sum of lines 2 – 20)	337,490.00			
22	Amount of line 21 Related to LBP Activities				
23	Amount of line 21 Related to Section 504 compliance				
24	Amount of line 21 Related to Security – Soft Costs				
25	Amount of Line 21 Related to Security – Hard Costs				
26	Amount of line 21 Related to Energy Conservation Measures				

Assumes Level Funding

Annual Statement/Performance and Evaluation Report
Capital Fund Program and Capital Fund Program Replacement Housing Factor (CFP/CFPRHF)
Part II: Supporting Pages

PHA Name: Housing Authority of the City of Jasper		**Grant Type and Number** Capital Fund Program Grant No: AL09-P012-501-05 Replacement Housing Factor Grant No:				**Federal FY of Grant:** 2005		
Development Number Name/HA-Wide Activities	General Description of Major Work Categories	Dev. Acct No.	Quantity	Total Estimated Cost		Total Actual Cost		Status of Work
				Original	Revised	Funds Obligated	Funds Expended	
PHA-Wide	Police and Drug Elimination	1406		41,000.00				
PHA-Wide	Management Improvement	1408		25,000.00				
PHA-Wide	MOD Inspector/COW/Other	1410		27,396.15				
12-4A	A/E Services	1430		9,600.00				
12-4A	Unit Modernization	1460		120,000.00				
12-4A	Ranges, Refrigerators	1465		5,000.00				
PHA-Wide	Debt Service	1501		109,493.88				

Assumes Level Funding

Annual Statement/Performance and Evaluation Report
Capital Fund Program and Capital Fund Program Replacement Housing Factor (CFP/CFPRHF)
Part III: Implementation Schedule

PHA Name: Housing Authority of the City of Jasper	**Grant Type and Number** Capital Fund Program No: AL09-P012-501-05 Replacement Housing Factor No:	**Federal FY of Grant:** 2005

Development Number Name/HA-Wide Activities	All Fund Obligated (Quarter Ending Date)			All Funds Expended (Quarter Ending Date)			Reasons for Revised Target Dates
Capital Fund	Original	Revised	Actual	Original	Revised	Actual	
PHA-Wide	09/30/06			12/31/08			
12-4A	09/30/06			12/31/08			

Annual Statement/Performance and Evaluation Report
Capital Fund Program and Capital Fund Program Replacement Housing Factor (CFP/CFPRHF)
Part I: Summary

PHA Name:	Grant Type and Number	Federal FY of Grant:
Housing Authority of the City of Jasper	Capital Fund Program Grant No: AL09-R012-501-05 Replacement Housing Factor Grant No:	2005

☒ **Original Annual Statement** ☐ **Reserve for Disasters/ Emergencies** ☐ **Revised Annual Statement (revision no:)**
☐ **Performance and Evaluation Report for Period Ending:** ☐ **Final Performance and Evaluation Report**

Line No.	Summary by Development Account	Total Estimated Cost		Total Actual Cost	
		Original	Revised	Obligated	Expended
1	Total non-CFP Funds				
2	1406 Operations				
3	1408 Management Improvements				
4	1410 Administration				
5	1411 Audit				
6	1415 Liquidated Damages				
7	1430 Fees and Costs	5,400.00			
8	1440 Site Acquisition				
9	1450 Site Improvement	67,611.00			
10	1460 Dwelling Structures				
11	1465.1 Dwelling Equipment—Nonexpendable				
12	1470 Nondwelling Structures				
13	1475 Nondwelling Equipment				
14	1485 Demolition				
15	1490 Replacement Reserve				
16	1492 Moving to Work Demonstration				
17	1495.1 Relocation Costs				
18	1499 Development Activities				
19	1501 Collaterization or Debt Service				
20	1502 Contingency				
21	Amount of Annual Grant: (sum of lines 2 – 20)	73,011.00			
22	Amount of line 21 Related to LBP Activities				

Annual Statement/Performance and Evaluation Report
Capital Fund Program and Capital Fund Program Replacement Housing Factor (CFP/CFPRHF)
Part I: Summary

PHA Name:	Grant Type and Number	Federal FY of Grant:
Housing Authority of the City of Jasper	Capital Fund Program Grant No: AL09-R012-501-05 Replacement Housing Factor Grant No:	2005

☒ **Original Annual Statement** ☐ **Reserve for Disasters/ Emergencies** ☐ **Revised Annual Statement (revision no:)**
☐ **Performance and Evaluation Report for Period Ending:** ☐ **Final Performance and Evaluation Report**

Line No.	Summary by Development Account	Total Estimated Cost		Total Actual Cost	
		Original	Revised	Obligated	Expended
23	Amount of line 21 Related to Section 504 compliance				
24	Amount of line 21 Related to Security – Soft Costs				
25	Amount of Line 21 Related to Security – Hard Costs				
26	Amount of line 21 Related to Energy Conservation Measures				

Assumes Level Funding

Annual Statement/Performance and Evaluation Report
Capital Fund Program and Capital Fund Program Replacement Housing Factor (CFP/CFPRHF)
Part II: Supporting Pages

PHA Name: Housing Authority of the City of Jasper		**Grant Type and Number** Capital Fund Program Grant No: AL09-R012-501-05 Replacement Housing Factor Grant No:				**Federal FY of Grant:** 2005		
Development Number Name/HA-Wide Activities	General Description of Major Work Categories	Dev. Acct No.	Quantity	Total Estimated Cost		Total Actual Cost		Status of Work
				Original	Revised	Funds Obligated	Funds Expended	
12-1	A/E Fees	1430		5,400.00				
12-1	1 Duplex Unit	1460		67,611.00				

Annual Statement/Performance and Evaluation Report
Capital Fund Program and Capital Fund Program Replacement Housing Factor (CFP/CFPRHF)
Part III: Implementation Schedule

PHA Name: Housing Authority of the City of Jasper	**Grant Type and Number** Capital Fund Program No: AL09-R012-501-05 Replacement Housing Factor No:	**Federal FY of Grant:** 2005

Development Number Name/HA-Wide Activities	All Fund Obligated (Quarter Ending Date)			All Funds Expended (Quarter Ending Date)			Reasons for Revised Target Dates
Capital Fund	Original	Revised	Actual	Original	Revised	Actual	
12-1	06/30/06			12/31/08			

ATTACHMENT 2 – B

Annual Statement/Performance and Evaluation Report
Capital Fund Program and Capital Fund Program Replacement Housing Factor (CFP/CFPRHF)
Part I: Summary

PHA Name:	Grant Type and Number	Federal FY of Grant:
Housing Authority of the City of Jasper	Capital Fund Program Grant No: AL09-P012-501-04 Replacement Housing Factor Grant No:	2004

☐ **Original Annual Statement** ☐ **Reserve for Disasters/ Emergencies** ☐ **Revised Annual Statement (revision no:)**
☒ **Performance and Evaluation Report for Period Ending: 2/28/05** ☐ **Final Performance and Evaluation Report**

Line No.	Summary by Development Account	Total Estimated Cost		Total Actual Cost	
		Original	Revised	Obligated	Expended
1	Total non-CFP Funds				
2	1406 Operations	41,000.00	39,000.00	39,000.00	0.00
3	1408 Management Improvements	25,000.00	25,000.00	25,000.00	0.00
4	1410 Administration	27,396.15	27,000.00	27,000.00	0.00
5	1411 Audit				
6	1415 Liquidated Damages				
7	1430 Fees and Costs	9,600.00	14,000.00	14,000.00	0.00
8	1440 Site Acquisition				
9	1450 Site Improvement				
10	1460 Dwelling Structures	120,000.00	175,587.41	72,741.80	5,953.75
11	1465.1 Dwelling Equipment—Nonexpendable	5,000.00	5,000.00	0.00	0.00
12	1470 Nondwelling Structures				
13	1475 Nondwelling Equipment				
14	1485 Demolition				
15	1490 Replacement Reserve				
16	1492 Moving to Work Demonstration				
17	1495.1 Relocation Costs				
18	1499 Development Activities				
19	1501 Collaterization or Debt Service	109,493.85	108,541.59	108,541.49	0.00

Annual Statement/Performance and Evaluation Report
Capital Fund Program and Capital Fund Program Replacement Housing Factor (CFP/CFPRHF)
Part I: Summary

PHA Name:	Grant Type and Number	Federal FY of Grant:
Housing Authority of the City of Jasper	Capital Fund Program Grant No: AL09-P012-501-04 Replacement Housing Factor Grant No:	2004

☐ **Original Annual Statement** ☐ **Reserve for Disasters/ Emergencies** ☐ **Revised Annual Statement (revision no:)**
☒ **Performance and Evaluation Report for Period Ending: 2/28/05** ☐ **Final Performance and Evaluation Report**

Line No.	Summary by Development Account	Total Estimated Cost		Total Actual Cost	
		Original	Revised	Obligated	Expended
20	1502 Contingency				
21	Amount of Annual Grant: (sum of lines 2 – 20)	337,490.00	394,129.00	286,283.29	5,953.75
22	Amount of line 21 Related to LBP Activities				
23	Amount of line 21 Related to Section 504 compliance				
24	Amount of line 21 Related to Security – Soft Costs				
25	Amount of Line 21 Related to Security – Hard Costs				
26	Amount of line 21 Related to Energy Conservation Measures				

Annual Statement/Performance and Evaluation Report
Capital Fund Program and Capital Fund Program Replacement Housing Factor (CFP/CFPRHF)
Part II: Supporting Pages

PHA Name: Housing Authority of the City of Jasper		**Grant Type and Number** Capital Fund Program Grant No: AL09-P012-501-04 Replacement Housing Factor Grant No:				**Federal FY of Grant:** 2004		
Development Number Name/HA-Wide Activities	General Description of Major Work Categories	Dev. Acct No.	Quantity	Total Estimated Cost		Total Actual Cost		Status of Work
				Original	Revised	Funds Obligated	Funds Expended	
PHA-Wide	Police and Drug Elimination	1406		41,000.00	39,000.00	39,000.00	0.00	
PHA-Wide	Management Improvement	1408		25,000.00	25,000.00	25,000.00	0.00	
PHA-Wide	MOD Inspector/COW/Other	1410		27,396.15	27,000.00	27,000.00	0.00	
12-4A	A/E Services	1430		9,600.00	14,000.00	14,000.00	0.00	
12-4A	Unit Modernization	1460		120,000.00	25,000.00	0.00	0.00	
12-6	Unit Modernization	1460		0.00	150,587.41	72,741.80	5,953.75	
12-4A	Ranges, Refrigerators	1465		5,000.00	5,000.00	0.00	0.00	
PHA-Wide	Debt Service	1501		109,493.88	108,541.59	108,541.49	0.00	

Annual Statement/Performance and Evaluation Report
Capital Fund Program and Capital Fund Program Replacement Housing Factor (CFP/CFPRHF)
Part III: Implementation Schedule

PHA Name: Housing Authority of the City of Jasper	**Grant Type and Number** Capital Fund Program No: AL09-P012-501-04 Replacement Housing Factor No:	**Federal FY of Grant:** 2004

Development Number Name/HA-Wide Activities	All Fund Obligated (Quarter Ending Date)			All Funds Expended (Quarter Ending Date)			Reasons for Revised Target Dates
Capital Fund	Original	Revised	Actual	Original	Revised	Actual	
PHA-Wide	09/30/06	09/30/06		12/31/08	09/30/08		
12-4A	09/30/06	09/30/06		12/31/08	09/30/08		

Annual Statement/Performance and Evaluation Report
Capital Fund Program and Capital Fund Program Replacement Housing Factor (CFP/CFPRHF)
Part I: Summary

PHA Name:	Grant Type and Number	Federal FY of Grant:
Housing Authority of the City of Jasper	Capital Fund Program Grant No: AL09-R012-501-04 Replacement Housing Factor Grant No:	2004

☐ **Original Annual Statement** ☐ **Reserve for Disasters/ Emergencies** ☐ **Revised Annual Statement (revision no:)**
☒ **Performance and Evaluation Report for Period Ending: 2/28/05** ☐ **Final Performance and Evaluation Report**

Line No.	Summary by Development Account	Total Estimated Cost		Total Actual Cost	
		Original	Revised	Obligated	Expended
1	Total non-CFP Funds				
2	1406 Operations				
3	1408 Management Improvements				
4	1410 Administration				
5	1411 Audit				
6	1415 Liquidated Damages				
7	1430 Fees and Costs	5,400.00	6,764.00	0.00	0.00
8	1440 Site Acquisition				
9	1450 Site Improvement	67,611.00	77,789.00	0.00	0.00
10	1460 Dwelling Structures				
11	1465.1 Dwelling Equipment—Nonexpendable				
12	1470 Nondwelling Structures				
13	1475 Nondwelling Equipment				
14	1485 Demolition				
15	1490 Replacement Reserve				
16	1492 Moving to Work Demonstration				
17	1495.1 Relocation Costs				
18	1499 Development Activities				
19	1501 Collaterization or Debt Service				
20	1502 Contingency				
21	Amount of Annual Grant: (sum of lines 2 – 20)	73,011.00	84,553.00	0.00	0.00
22	Amount of line 21 Related to LBP Activities				

Annual Statement/Performance and Evaluation Report
Capital Fund Program and Capital Fund Program Replacement Housing Factor (CFP/CFPRHF)
Part I: Summary

PHA Name:	Grant Type and Number	Federal FY of Grant:
Housing Authority of the City of Jasper	Capital Fund Program Grant No: AL09-R012-501-04 Replacement Housing Factor Grant No:	2004

☐ **Original Annual Statement** ☐ **Reserve for Disasters/ Emergencies** ☐ **Revised Annual Statement (revision no:)**
☒ **Performance and Evaluation Report for Period Ending: 2/28/05** ☐ **Final Performance and Evaluation Report**

Line No.	Summary by Development Account	Total Estimated Cost		Total Actual Cost	
		Original	Revised	Obligated	Expended
23	Amount of line 21 Related to Section 504 compliance				
24	Amount of line 21 Related to Security – Soft Costs				
25	Amount of Line 21 Related to Security – Hard Costs				
26	Amount of line 21 Related to Energy Conservation Measures				

Annual Statement/Performance and Evaluation Report
Capital Fund Program and Capital Fund Program Replacement Housing Factor (CFP/CFPRHF)
Part II: Supporting Pages

PHA Name: Housing Authority of the City of Jasper		**Grant Type and Number** Capital Fund Program Grant No: AL09-R012-501-04 Replacement Housing Factor Grant No:				**Federal FY of Grant:** 2004		
Development Number Name/HA-Wide Activities	General Description of Major Work Categories	Dev. Acct No.	Quantity	Total Estimated Cost		Total Actual Cost		Status of Work
				Original	Revised	Funds Obligated	Funds Expended	
12-1	A/E Fees	1430		5,400.00	6,764.00	0.00	0.00	
12-1	1 Duplex Unit	1460		67,611.00	77,789.00	0.00	0.00	

Annual Statement/Performance and Evaluation Report
Capital Fund Program and Capital Fund Program Replacement Housing Factor (CFP/CFPRHF)
Part III: Implementation Schedule

PHA Name: Housing Authority of the City of Jasper	**Grant Type and Number** Capital Fund Program No: AL09-R012-501-04 Replacement Housing Factor No:	**Federal FY of Grant:** 2004

Development Number Name/HA-Wide Activities	All Fund Obligated (Quarter Ending Date)			All Funds Expended (Quarter Ending Date)			Reasons for Revised Target Dates
Capital Fund	Original	Revised	Actual	Original	Revised	Actual	
12-1	06/30/06	9/30/06		12/31/08	9/30/08		

Annual Statement/Performance and Evaluation Report
Capital Fund Program and Capital Fund Program Replacement Housing Factor (CFP/CFPRHF)
Part I: Summary

PHA Name:	Grant Type and Number	Federal FY of Grant:
Housing Authority of the City of Jasper	Capital Fund Program Grant No: AL09-P012-501-03 Replacement Housing Factor Grant No:	2003

☐ **Original Annual Statement** ☐ **Reserve for Disasters/ Emergencies** ☐ **Revised Annual Statement (revision no:)**
☒ **Performance and Evaluation Report for Period Ending: 2/28/05** ☐ **Final Performance and Evaluation Report**

Line No.	Summary by Development Account	Total Estimated Cost		Total Actual Cost	
		Original	Revised	Obligated	Expended
1	Total non-CFP Funds				
2	1406 Operations	41,000.00		41,000.00	14,361.49
3	1408 Management Improvements	25,000.00		25,000.00	2,083.33
4	1410 Administration	27,396.15		27,396.15	27,396.15
5	1411 Audit				
6	1415 Liquidated Damages				
7	1430 Fees and Costs	9,600.00		9,600.00	9,600.00
8	1440 Site Acquisition				
9	1450 Site Improvement				
10	1460 Dwelling Structures	120,000.00		26,605.12	0.00
11	1465.1 Dwelling Equipment—Nonexpendable	5,000.00		702.00	702.00
12	1470 Nondwelling Structures				
13	1475 Nondwelling Equipment				
14	1485 Demolition				
15	1490 Replacement Reserve				
16	1492 Moving to Work Demonstration				
17	1495.1 Relocation Costs				
18	1499 Development Activities				
19	1501 Collaterization or Debt Service	109,493.85		109,493.85	78,701.25
20	1502 Contingency				
21	Amount of Annual Grant: (sum of lines 2 – 20)	337,490.00		239,797.12	132,844.22
22	Amount of line 21 Related to LBP Activities				

Annual Statement/Performance and Evaluation Report
Capital Fund Program and Capital Fund Program Replacement Housing Factor (CFP/CFPRHF)
Part I: Summary

PHA Name:	Grant Type and Number	Federal FY of Grant:
Housing Authority of the City of Jasper	Capital Fund Program Grant No: AL09-P012-501-03 Replacement Housing Factor Grant No:	2003

☐ **Original Annual Statement** ☐ **Reserve for Disasters/ Emergencies** ☐ **Revised Annual Statement (revision no:)**
☒ **Performance and Evaluation Report for Period Ending: 2/28/05** ☐ **Final Performance and Evaluation Report**

Line No.	Summary by Development Account	Total Estimated Cost		Total Actual Cost	
		Original	Revised	Obligated	Expended
23	Amount of line 21 Related to Section 504 compliance				
24	Amount of line 21 Related to Security – Soft Costs				
25	Amount of Line 21 Related to Security – Hard Costs				
26	Amount of line 21 Related to Energy Conservation Measures				

Annual Statement/Performance and Evaluation Report
Capital Fund Program and Capital Fund Program Replacement Housing Factor (CFP/CFPRHF)
Part II: Supporting Pages

PHA Name: Housing Authority of the City of Jasper		**Grant Type and Number** Capital Fund Program Grant No: AL09-P012-501-03 Replacement Housing Factor Grant No:				**Federal FY of Grant:** 2003		
Development Number Name/HA-Wide Activities	General Description of Major Work Categories	Dev. Acct No.	Quantity	Total Estimated Cost		Total Actual Cost		Status of Work
				Original	Revised	Funds Obligated	Funds Expended	
PHA-Wide	Police and drug elimination	1406		41,000.00		41,000.00	14,361.49	
PHA-Wide	Management improvements, computer	1408		25,000.00		25,000.00	2,083.33	
	upgrade, Boys and Girls Club							
PHA-Wide	Mod. Inspector/COW/Other	1410		27,396.15		27,396.15	27,396.15	
12-4A	A/E Services – Hire Architect	1430		9,600.00		9,600.00	9,600.00	
12-4A	Unit Modernization	1460		120,000.00		26,605.12	0.00	
12-4A	Ranges, Refrigerators	1465		5,000.00		702.00	702.00	
PHA-Wide	Debt Service	1501		109,493.85		109,493.85	78,701.25	

Annual Statement/Performance and Evaluation Report
Capital Fund Program and Capital Fund Program Replacement Housing Factor (CFP/CFPRHF)
Part III: Implementation Schedule

PHA Name: Housing Authority of the City of Jasper	**Grant Type and Number** Capital Fund Program No: AL09-P012-501-03 Replacement Housing Factor No:	**Federal FY of Grant:** 2003

Development Number Name/HA-Wide Activities	All Fund Obligated (Quarter Ending Date)			All Funds Expended (Quarter Ending Date)			Reasons for Revised Target Dates
Capital Fund	Original	Revised	Actual	Original	Revised	Actual	
PHA-Wide	09/30/05			12/31/07			
12-4A	09/30/05			12/31/07			
12-6	09/30/05			12/31/07			

Annual Statement/Performance and Evaluation Report
Capital Fund Program and Capital Fund Program Replacement Housing Factor (CFP/CFPRHF)
Part I: Summary

PHA Name:	Grant Type and Number	Federal FY of Grant:
Housing Authority of the City of Jasper	Capital Fund Program Grant No: AL09-P012-502-03 Replacement Housing Factor Grant No:	2003

☐ **Original Annual Statement** ☐ **Reserve for Disasters/ Emergencies** ☐ **Revised Annual Statement (revision no:)**
☒ **Performance and Evaluation Report for Period Ending: 2/28/05** ☐ **Final Performance and Evaluation Report**

Line No.	Summary by Development Account	Total Estimated Cost		Total Actual Cost	
		Original	Revised	Obligated	Expended
1	Total non-CFP Funds				
2	1406 Operations				
3	1408 Management Improvements				
4	1410 Administration				
5	1411 Audit				
6	1415 Liquidated Damages				
7	1430 Fees and Costs	6,000.00		6,000.00	6,000.00
8	1440 Site Acquisition				
9	1450 Site Improvement				
10	1460 Dwelling Structures	75,811.00		75,811.00	0.00
11	1465.1 Dwelling Equipment—Nonexpendable				
12	1470 Nondwelling Structures				
13	1475 Nondwelling Equipment				
14	1485 Demolition				
15	1490 Replacement Reserve				
16	1492 Moving to Work Demonstration				
17	1495.1 Relocation Costs				
18	1499 Development Activities				
19	1501 Collaterization or Debt Service				
20	1502 Contingency				
21	Amount of Annual Grant: (sum of lines 2 – 20)	81,811.00		81,811.00	6,000.00
22	Amount of line 21 Related to LBP Activities				

Annual Statement/Performance and Evaluation Report
Capital Fund Program and Capital Fund Program Replacement Housing Factor (CFP/CFPRHF)
Part I: Summary

PHA Name:	Grant Type and Number	Federal FY of Grant:
Housing Authority of the City of Jasper	Capital Fund Program Grant No: AL09-P012-502-03 Replacement Housing Factor Grant No:	2003

☐ **Original Annual Statement** ☐ **Reserve for Disasters/ Emergencies** ☐ **Revised Annual Statement (revision no:)**
☒ **Performance and Evaluation Report for Period Ending: 2/28/05** ☐ **Final Performance and Evaluation Report**

Line No.	Summary by Development Account	Total Estimated Cost		Total Actual Cost	
		Original	Revised	Obligated	Expended
23	Amount of line 21 Related to Section 504 compliance				
24	Amount of line 21 Related to Security – Soft Costs				
25	Amount of Line 21 Related to Security – Hard Costs				
26	Amount of line 21 Related to Energy Conservation Measures				

Annual Statement/Performance and Evaluation Report
Capital Fund Program and Capital Fund Program Replacement Housing Factor (CFP/CFPRHF)
Part II: Supporting Pages

PHA Name: Housing Authority of the City of Jasper		**Grant Type and Number** Capital Fund Program Grant No: AL09-P012-502-03 Replacement Housing Factor Grant No:				**Federal FY of Grant:** 2003		
Development Number Name/HA-Wide Activities	General Description of Major Work Categories	Dev. Acct No.	Quantity	Total Estimated Cost		Total Actual Cost		Status of Work
				Original	Revised	Funds Obligated	Funds Expended	
12-4A	A/E Services	1430		6,000.00		6,000.00	6,000.00	
12-4A	Unit Modernization	1460		75,811.00		75,811.00	0.00	

Annual Statement/Performance and Evaluation Report
Capital Fund Program and Capital Fund Program Replacement Housing Factor (CFP/CFPRHF)
Part III: Implementation Schedule

PHA Name: Housing Authority of the City of Jasper	**Grant Type and Number** Capital Fund Program No: AL09-P012-502-03 Replacement Housing Factor No:	**Federal FY of Grant:** 2003

Development Number Name/HA-Wide Activities	All Fund Obligated (Quarter Ending Date)			All Funds Expended (Quarter Ending Date)			Reasons for Revised Target Dates
Capital Fund	Original	Revised	Actual	Original	Revised	Actual	
12-4A	2/1/06	1/14/06		2/1/08	1/14/08		

Annual Statement/Performance and Evaluation Report
Capital Fund Program and Capital Fund Program Replacement Housing Factor (CFP/CFPRHF)
Part I: Summary

PHA Name:	Grant Type and Number	Federal FY of Grant:
Housing Authority of the City of Jasper	Capital Fund Program Grant No: AL09-R012-501-03 Replacement Housing Factor Grant No:	2003

☐ **Original Annual Statement** ☐ **Reserve for Disasters/ Emergencies** ☐ **Revised Annual Statement (revision no:)**
☒ **Performance and Evaluation Report for Period Ending: 2/28/05** ☐ **Final Performance and Evaluation Report**

Line No.	Summary by Development Account	Total Estimated Cost		Total Actual Cost	
		Original	Revised	Obligated	Expended
1	Total non-CFP Funds				
2	1406 Operations				
3	1408 Management Improvements				
4	1410 Administration				
5	1411 Audit				
6	1415 Liquidated Damages				
7	1430 Fees and Costs	5,400.00		5,400.00	0.00
8	1440 Site Acquisition				
9	1450 Site Improvement				
10	1460 Dwelling Structures	67,611.00		0.00	0.00
11	1465.1 Dwelling Equipment—Nonexpendable				
12	1470 Nondwelling Structures				
13	1475 Nondwelling Equipment				
14	1485 Demolition				
15	1490 Replacement Reserve				
16	1492 Moving to Work Demonstration				
17	1495.1 Relocation Costs				
18	1499 Development Activities				
19	1501 Collaterization or Debt Service				
20	1502 Contingency				
21	Amount of Annual Grant: (sum of lines 2 – 20)	73,011.00		5,400.00	0.00
22	Amount of line 21 Related to LBP Activities				

Annual Statement/Performance and Evaluation Report
Capital Fund Program and Capital Fund Program Replacement Housing Factor (CFP/CFPRHF)
Part I: Summary

PHA Name:	Grant Type and Number	Federal FY of Grant:
Housing Authority of the City of Jasper	Capital Fund Program Grant No: AL09-R012-501-03 Replacement Housing Factor Grant No:	2003

☐ **Original Annual Statement** ☐ **Reserve for Disasters/ Emergencies** ☐ **Revised Annual Statement (revision no:)**
☒ **Performance and Evaluation Report for Period Ending: 2/28/05** ☐ **Final Performance and Evaluation Report**

Line No.	Summary by Development Account	Total Estimated Cost		Total Actual Cost	
		Original	Revised	Obligated	Expended
23	Amount of line 21 Related to Section 504 compliance				
24	Amount of line 21 Related to Security – Soft Costs				
25	Amount of Line 21 Related to Security – Hard Costs				
26	Amount of line 21 Related to Energy Conservation Measures				

Annual Statement/Performance and Evaluation Report
Capital Fund Program and Capital Fund Program Replacement Housing Factor (CFP/CFPRHF)
Part II: Supporting Pages

PHA Name: Housing Authority of the City of Jasper		**Grant Type and Number** Capital Fund Program Grant No: AL09-R012-501-03 Replacement Housing Factor Grant No:				**Federal FY of Grant:** 2003		
Development Number Name/HA-Wide Activities	General Description of Major Work Categories	Dev. Acct No.	Quantity	Total Estimated Cost		Total Actual Cost		Status of Work
				Original	Revised	Funds Obligated	Funds Expended	
12-1	A/E Fees	1430		5,400.00		5,400.00	0.00	
12-1	1 Duplex Building	1460		67,611.00		0.00	0.00	

Annual Statement/Performance and Evaluation Report
Capital Fund Program and Capital Fund Program Replacement Housing Factor (CFP/CFPRHF)
Part III: Implementation Schedule

PHA Name: Housing Authority of the City of Jasper	**Grant Type and Number** Capital Fund Program No: AL09-R012-501-03 Replacement Housing Factor No:	**Federal FY of Grant:** 2003

Development Number Name/HA-Wide Activities	All Fund Obligated (Quarter Ending Date)			All Funds Expended (Quarter Ending Date)			Reasons for Revised Target Dates
Capital Fund	Original	Revised	Actual	Original	Revised	Actual	
12-1	06/30/05			12/31/07			

Annual Statement/Performance and Evaluation Report
Capital Fund Program and Capital Fund Program Replacement Housing Factor (CFP/CFPRHF)
Part I: Summary

PHA Name:	Grant Type and Number	Federal FY of Grant:
Housing Authority of the City of Jasper	Capital Fund Program Grant No: **BOND POOL** Replacement Housing Factor Grant No:	2003

☐ **Original Annual Statement** ☐ **Reserve for Disasters/ Emergencies** ☐ **Revised Annual Statement (revision no:)**
☒ **Performance and Evaluation Report for Period Ending: 2/28/05** ☐ **Final Performance and Evaluation Report**

Line No.	Summary by Development Account	Total Estimated Cost		Total Actual Cost	
		Original	Revised	Obligated	Expended
1	Total non-CFP Funds				
2	1406 Operations				
3	1408 Management Improvements				
4	1410 Administration				
5	1411 Audit				
6	1415 Liquidated Damages				
7	1430 Fees and Costs	111,216.00		111,216.00	72,000.00
8	1440 Site Acquisition				
9	1450 Site Improvement	30,000.00		0.00	0.00
10	1460 Dwelling Structures	1,360,000.00		1,284,449.05	984,098.95
11	1465.1 Dwelling Equipment—Nonexpendable				
12	1470 Nondwelling Structures				
13	1475 Nondwelling Equipment				
14	1485 Demolition				
15	1490 Replacement Reserve				
16	1492 Moving to Work Demonstration				
17	1495.1 Relocation Costs				
18	1499 Development Activities				
19	1501 Collaterization or Debt Service				
20	1502 Contingency				
21	Amount of Annual Grant: (sum of lines 2 – 20)	1,501,619.00		1,395,665.05	1,056,098.95
22	Amount of line 21 Related to LBP Activities				

Annual Statement/Performance and Evaluation Report
Capital Fund Program and Capital Fund Program Replacement Housing Factor (CFP/CFPRHF)
Part I: Summary

PHA Name:	Grant Type and Number	Federal FY of Grant:
Housing Authority of the City of Jasper	Capital Fund Program Grant No: **BOND POOL** Replacement Housing Factor Grant No:	2003

☐ **Original Annual Statement** ☐ **Reserve for Disasters/ Emergencies** ☐ **Revised Annual Statement (revision no:)**
☒ **Performance and Evaluation Report for Period Ending: 2/28/05** ☐ **Final Performance and Evaluation Report**

Line No.	Summary by Development Account	Total Estimated Cost		Total Actual Cost	
		Original	Revised	Obligated	Expended
23	Amount of line 21 Related to Section 504 compliance				
24	Amount of line 21 Related to Security – Soft Costs				
25	Amount of Line 21 Related to Security – Hard Costs				
26	Amount of line 21 Related to Energy Conservation Measures				

Annual Statement/Performance and Evaluation Report
Capital Fund Program and Capital Fund Program Replacement Housing Factor (CFP/CFPRHF)
Part II: Supporting Pages

PHA Name: Housing Authority of the City of Jasper		Grant Type and Number: Capital Fund Program Grant No: **BOND POOL** Replacement Housing Factor Grant No:				Federal FY of Grant: 2003		
Development Number Name/HA-Wide Activities	General Description of Major Work Categories	Dev. Acct No.	Quantity	Total Estimated Cost		Total Actual Cost		Status of Work
				Original	Revised	Funds Obligated	Funds Expended	
AL12-6	A/E Fees	1430		111,216.00		111,216.00	72,000.00	On-Going
AL12-6	Parking and Sidewalks	1450		30,000.00		0.00	0.00	
AL12-6	Complete Modernization of 34 Units	1460		1,360,403.00		1,284,449.05	984,000.00	On-Going

Annual Statement/Performance and Evaluation Report
Capital Fund Program and Capital Fund Program Replacement Housing Factor (CFP/CFPRHF)
Part III: Implementation Schedule

PHA Name: Housing Authority of the City of Jasper	**Grant Type and Number** Capital Fund Program No: **BOND POOL** Replacement Housing Factor No:	**Federal FY of Grant:** 2003

Development Number Name/HA-Wide Activities	All Fund Obligated (Quarter Ending Date)			All Funds Expended (Quarter Ending Date)			Reasons for Revised Target Dates
Capital Fund	Original	Revised	Actual	Original	Revised	Actual	
AL12-6	03/01/04	03/01/05		03/10/06			

Annual Statement/Performance and Evaluation Report
Capital Fund Program and Capital Fund Program Replacement Housing Factor (CFP/CFPRHF)
Part I: Summary

PHA Name:	Grant Type and Number	Federal FY of Grant:
Housing Authority of the City of Jasper	Capital Fund Program Grant No: AL09-P012-501-02 Replacement Housing Factor Grant No:	2002

☐ **Original Annual Statement** ☐ **Reserve for Disasters/ Emergencies** ☐ **Revised Annual Statement (revision no:)**
☒ **Performance and Evaluation Report for Period Ending: 2/28/05** ☐ **Final Performance and Evaluation Report**

Line No.	Summary by Development Account	Total Estimated Cost		Total Actual Cost	
		Original	Revised	Obligated	Expended
1	Total non-CFP Funds				
2	1406 Operations	41,000.00		41,000.00	41,000.00
3	1408 Management Improvements	50,000.00		26,703.73	26,703.73
4	1410 Administration	43,000.00		43,000.00	43,000.00
5	1411 Audit				
6	1415 Liquidated Damages				
7	1430 Fees and Costs	20,000.00		20,000.00	20,000.00
8	1440 Site Acquisition				
9	1450 Site Improvement	10,000.00		10,000.00	10,000.00
10	1460 Dwelling Structures	228,180.00		228,180.00	201,071.12
11	1465.1 Dwelling Equipment—Nonexpendable	15,000.00		15,000.00	15,000.00
12	1470 Nondwelling Structures				
13	1475 Nondwelling Equipment				
14	1485 Demolition				
15	1490 Replacement Reserve				
16	1492 Moving to Work Demonstration				
17	1495.1 Relocation Costs	3,000.00		3,000.00	1,556.50
18	1499 Development Activities				
19	1501 Collaterization or Debt Service				
20	1502 Contingency				
21	Amount of Annual Grant: (sum of lines 2 – 20)	410,180.00		386,883.73	358,331.35
22	Amount of line 21 Related to LBP Activities				

Annual Statement/Performance and Evaluation Report
Capital Fund Program and Capital Fund Program Replacement Housing Factor (CFP/CFPRHF)
Part I: Summary

PHA Name:	Grant Type and Number	Federal FY of Grant:
Housing Authority of the City of Jasper	Capital Fund Program Grant No: AL09-P012-501-02 Replacement Housing Factor Grant No:	2002

☐ **Original Annual Statement** ☐ **Reserve for Disasters/ Emergencies** ☐ **Revised Annual Statement (revision no:)**
☒ **Performance and Evaluation Report for Period Ending: 2/28/05** ☐ **Final Performance and Evaluation Report**

Line No.	Summary by Development Account	Total Estimated Cost		Total Actual Cost	
		Original	Revised	Obligated	Expended
23	Amount of line 21 Related to Section 504 compliance				
24	Amount of line 21 Related to Security – Soft Costs				
25	Amount of Line 21 Related to Security – Hard Costs				
26	Amount of line 21 Related to Energy Conservation Measures				

Annual Statement/Performance and Evaluation Report
Capital Fund Program and Capital Fund Program Replacement Housing Factor (CFP/CFPRHF)
Part II: Supporting Pages

PHA Name: Housing Authority of the City of Jasper		**Grant Type and Number** Capital Fund Program Grant No: AL09-P012-501-02 Replacement Housing Factor Grant No:				**Federal FY of Grant:** 2002		
Development Number Name/HA-Wide Activities	General Description of Major Work Categories	Dev. Acct No.	Quantity	Total Estimated Cost		Total Actual Cost		Status of Work
				Original	Revised	Funds Obligated	Funds Expended	
PHA-Wide	Police and Drug Elimination	1406		41,000.00		41,000.00	41,000.00	
PHA-Wide	Management, Computers & Boys and	1408		50,000.00		26,703.73	26,703.73	
	Girls Club							
PHA-Wide	Mod. Inspector / COW & Other	1410		43,000.00		43,000.00	43,000.00	
12-4A/12-6	A&E Services	1430		20,000.00		20,000.00	20,000.00	
PHA-Wide	Site and Landscape Improvement	1450		10,000.00		10,000.00	10,000.00	
12-4A/12-6	Modernization of Units	1460		228,180.00		228,180.00	201,071.12	
12-4A/12-6	Ranges and Refrigerators	1465		15,000.00		15,000.00	15,000.00	
PHA-Wide	Relocation	1495		3,000.00		3,000.00	1,556.50	

Annual Statement/Performance and Evaluation Report
Capital Fund Program and Capital Fund Program Replacement Housing Factor (CFP/CFPRHF)
Part III: Implementation Schedule

PHA Name: Housing Authority of the City of Jasper	**Grant Type and Number** Capital Fund Program No: AL09-P012-501-02 Replacement Housing Factor No:	**Federal FY of Grant:** 2002

Development Number Name/HA-Wide Activities	All Fund Obligated (Quarter Ending Date)			All Funds Expended (Quarter Ending Date)			Reasons for Revised Target Dates
Capital Fund	Original	Revised	Actual	Original	Revised	Actual	
PHA-Wide	6/30/04	6/26/04		12/31/06	6/26/06		
12-4A	6/30/04	6/26/04		12/31/06	6/26/06		
12-6	6/30/04	6/26/04		12/31/06	6/26/06		

ATTACHMENT 2 – C

Capital Fund Program 5-Year Action Plan

Complete one table for each development in which work is planned in the next 5 PHA fiscal years. Complete a table for any PHA-wide physical or management improvements planned in the next 5 PHA fiscal year. Copy this table as many times as necessary. Note: PHAs need not include information from Year One of the 5-Year cycle, because this information is included in the Capital Fund Program Annual Statement.

CFP 5-Year Action Plan

☒ **Original statement** ☐ **Revised statement**

Development Number	**Development Name (or indicate PHA wide)**
PHA-Wide	Jasper Housing Authority

Description of Needed Physical Improvements or Management Improvements	**Estimated Cost**	**Planned Start Date (HA Fiscal Year)**
Operations – Police and drug elimination	$43,750.00	2006
Management Improvements – Computer upgrade, Boys and Girls Club	30,000.00	2006
Administration – Clerk of the Works, Mod Inspector, advertising	44,290.00	2006
Fees and Costs – Audit expense, fee accountant, architect	15,000.00	2006
Dwelling Structures – Complete modernization of 12-6. Work includes concrete, masonry, carpentry, cabinets, insulation, roofing, wood doors, aluminum windows, hardware, glass and glazing, gypsum board, ceramic tile, carpet, VCT, painting, plumbing, HVAC and electrical	162,500.00 (4 units)	2006
Dwelling Equipment – Ranges, refrigerators, water heaters, T&P relief valve	6,250.00	2006
Relocation – Relocate residents	3,000.00	2006
Non CFP Funds – Repayment of bond money	106,993.00	2006
Site Improvements	10,000.00	2006
Total estimated cost 2006	**$421,783.00**	

Capital Fund Program 5-Year Action Plan

Complete one table for each development in which work is planned in the next 5 PHA fiscal years. Complete a table for any PHA-wide physical or management improvements planned in the next 5 PHA fiscal year. Copy this table as many times as necessary. Note: PHAs need not include information from Year One of the 5-Year cycle, because this information is included in the Capital Fund Program Annual Statement.

CFP 5-Year Action Plan ☒ **Original statement** ☐ **Revised statement**		
Development Number	**Development Name (or indicate PHA wide)**	
PHA-Wide	Jasper Housing Authority	
Description of Needed Physical Improvements or Management Improvements	**Estimated Cost**	**Planned Start Date (HA Fiscal Year)**
Operations – Police and drug elimination	$43,750.00	2007
Management Improvements – Computer upgrade, Boys and Girls Club	30,000.00	2007
Administration – Clerk of the Works, Mod Inspector, advertising	44,290.00	2007
Fees and Costs – Audit expense, fee accountant, architect	15,000.00	2007
Dwelling Structures – Complete modernization of 12-6. Work includes concrete, masonry, carpentry, cabinets, insulation, roofing, wood doors, aluminum windows, hardware, glass and glazing, gypsum board, ceramic tile, carpet, VCT, painting, plumbing, HVAC and electrical	162,500.00 (4 units)	2007
Dwelling Equipment – Ranges, refrigerators, water heaters, T&P relief valve	6,250.00	2007
Relocation – Relocate residents	3,000.00	2007
Non CFP Funds – Repayment of bond money	106,993.00	2007
Site Improvements	10,000.00	2007
Total estimated cost 2007	**$421,783.00**	

Capital Fund Program 5-Year Action Plan

Complete one table for each development in which work is planned in the next 5 PHA fiscal years. Complete a table for any PHA-wide physical or management improvements planned in the next 5 PHA fiscal year. Copy this table as many times as necessary. Note: PHAs need not include information from Year One of the 5-Year cycle, because this information is included in the Capital Fund Program Annual Statement.

CFP 5-Year Action Plan

☒ **Original statement** ☐ **Revised statement**

Development Number	**Development Name (or indicate PHA wide)**
PHA-Wide	Jasper Housing Authority

Description of Needed Physical Improvements or Management Improvements	**Estimated Cost**	**Planned Start Date (HA Fiscal Year)**
Operations – Police and drug elimination	$43,750.00	2008
Management Improvements – Computer upgrade, Boys and Girls Club	30,000.00	2008
Administration – Clerk of the Works, Mod Inspector, advertising	44,290.00	2008
Fees and Costs – Audit expense, fee accountant, architect	15,000.00	2008
Dwelling Structures – Complete modernization of 12-6. Work includes concrete, masonry, carpentry, cabinets, insulation, roofing, wood doors, aluminum windows, hardware, glass and glazing, gypsum board, ceramic tile, carpet, VCT, painting, plumbing, HVAC and electrical	162,500.00 (4 units)	2008
Dwelling Equipment – Ranges, refrigerators, water heaters, T&P relief valve	6,250.00	2008
Relocation – Relocate residents	3,000.00	2008
Non CFP Funds – Repayment of bond money	106,993.00	2008
Site Improvements	10,000.00	2008
Total estimated cost 2008	**$421,783.00**	

Capital Fund Program 5-Year Action Plan

Complete one table for each development in which work is planned in the next 5 PHA fiscal years. Complete a table for any PHA-wide physical or management improvements planned in the next 5 PHA fiscal year. Copy this table as many times as necessary. Note: PHAs need not include information from Year One of the 5-Year cycle, because this information is included in the Capital Fund Program Annual Statement.

CFP 5-Year Action Plan

☒ **Original statement** ☐ **Revised statement**

Development Number	**Development Name (or indicate PHA wide)**
PHA-Wide	Jasper Housing Authority

Description of Needed Physical Improvements or Management Improvements	**Estimated Cost**	**Planned Start Date (HA Fiscal Year)**
Operations – Police and drug elimination	$43,750.00	2009
Management Improvements – Computer upgrade, Boys and Girls Club	30,000.00	2009
Administration – Clerk of the Works, Mod Inspector, advertising	44,290.00	2009
Fees and Costs – Audit expense, fee accountant, architect	15,000.00	2009
Dwelling Structures – Complete modernization of 12-6. Work includes concrete, masonry, carpentry, cabinets, insulation, roofing, wood doors, aluminum windows, hardware, glass and glazing, gypsum board, ceramic tile, carpet, VCT, painting, plumbing, HVAC and electrical	162,500.00 (4 units)	2009
Dwelling Equipment – Ranges, refrigerators, water heaters, T&P relief valve	6,250.00	2009
Relocation – Relocate residents	3,000.00	2009
Non CFP Funds – Repayment of bond money	106,993.00	2009
Site Improvements	10,000.00	2009
Total estimated cost 2009	**$421,783.00**	

Capital Fund Program Five-Year Action Plan
Part I: Summary

PHA Name Jasper Housing Authority				☒**Original 5-Year Plan** ☐**Revision No:**	
Development Number/Name/HA-Wide	Year 1	Work Statement for Year 2 FFY Grant: 2006 PHA FY: 2006	Work Statement for Year 3 FFY Grant: 2007 PHA FY: 2007	Work Statement for Year 4 FFY Grant: 2008 PHA FY: 2008	Work Statement for Year 5 FFY Grant: 2009 PHA FY: 2009
	Annual Statement				
PHA-Wide		421,783.00	421,783.00	421,783.00	421,783.00
CFP Funds Listed for 5-year planning		421,783.00	421,783.00	421,783.00	421,783.00
Replacement Housing Factor Funds					
To Be Determined					

Capital Fund Program Five-Year Action Plan
Part II: Supporting Pages—Work Activities

Activities for Year 1	Activities for Year: 2 FFY Grant: 2006 PHA FY: 2006			Activities for Year: 3 FFY Grant: 2007 PHA FY: 2007		
	Development Name/Number	**Major Work Categories**	**Estimated Cost**	**Development Name/Number**	**Major Work Categories**	**Estimated Cost**
See	PHA-Wide	Operations	43,750.00	PHA-Wide	Operations	43,750.00
Pages		Management Improve.	30,000.00		Management Improve.	30,000.00
1-5 of this		Administration	44,290.00		Administration	44,290.00
Section		Fees and Costs	15,000.00		Fees and Costs	15,000.00
		Dwelling Structures	162,500.00		Dwelling Structures	162,500.00
		Dwelling Equipment	6,250.00		Dwelling Equipment	6,250.00
		Relocation	3,000.00		Relocation	3,000.00
		Non CFP Funds	106,993.00		Non CFP Funds	106,993.00
		Site Improvements	10,000.00		Site Improvements	10,000.00
Total CFP Estimated Cost			$ 421,783.00			$ 421,783.00

Capital Fund Program Five-Year Action Plan
Part II: Supporting Pages—Work Activities

Activities for Year : 4 FFY Grant: 2008 PHA FY: 2008			Activities for Year: 5 FFY Grant: 2009 PHA FY: 2009		
Development Name/Number	**Major Work Categories**	**Estimated Cost**	**Development Name/Number**	**Major Work Categories**	**Estimated Cost**
PHA-Wide	Operations	43,750.00	PHA-Wide	Operations	43,750.00
	Management Improve.	30,000.00		Management Improve.	30,000.00
	Administration	44,290.00		Administration	44,290.00
	Fees and Costs	15,000.00		Fees and Costs	15,000.00
	Dwelling Structures	162,500.00		Dwelling Structures	162,500.00
	Dwelling Equipment	6,250.00		Dwelling Equipment	6,250.00
	Relocation	3,000.00		Relocation	3,000.00
	Non CFP Funds	106,993.00		Non CFP Funds	106,993.00
	Site Improvements	10,000.00		Site Improvements	10,000.00
Total CFP Estimated Cost		$ 421,783.00			$ 421,783.00

ATTACHMENT 3

SECTION XI. TENANT SELECTION AND ASSIGNMENT PLAN

1. Equal Opportunity: - The Fair Housing Act makes it illegal to discriminate on the basis of race, color, religion, sex, handicap, familial status and national origin. This HA shall not deny to any family the opportunity of applying for admission nor shall it deny to any eligible applicant the opportunity of leasing or renting a dwelling suitable to its need in any low-rent project operated by this HA.

2. Selection Process: - Tenants shall be selected from among eligible applicant families whose family composition is appropriate to available dwelling units. The HA will take into consideration the needs of individual families for low rent housing and the statutory purpose in developing and operating a socially and financially sound low-income housing project, which provides a decent home and a suitable living environment and fosters economic and social diversity in the tenant body as a whole. Selection will be made in such a manner as:

   A. For every fiscal year, each HA shall reserve a percentage of its new admissions for families whose incomes do not exceed thirty percent of the area median income. The goal for public housing shall be forty percent of new admissions. In reaching the new admissions goals, the HA’s are required to avoid concentrating very low-income families in projects.

   B. To maintain a tenant body in each project composed of families with a broad range of income and rent paying ability which is generally representative of the range of incomes of low income families in the HA's area of operation as defined by state law.

3. Order of Selection: - Applications will be filed in the following hierarchical order:

   A. Unit size\type needed by applicants

   B. Preferences, if applicable

   C. Date and time of application

   D. Provided, however, the provisions of the de-concentration rule, contained within this policy, shall supercede the selection of applicants based on date and time and local preference points, if applicable, and allow the HA to skip families on the waiting list to accomplish this goal.

4. Verification of Preference, If Applicable: - At the time of application, initial determinations of an applicant's entitlement to a Preference may be made on the basis of an applicant's certification of their qualification for that preference. Before selection is made, this qualification must be verified.

Note:
An applicant can reject an offer one (1) time before losing their place on the waiting list. If an applicant rejects the first offer, the applicant will be notified at that time that due to the fact they refused the offer of assistance, the date and time of their application is being changed to the date and time that they refused the offer. This will be explained verbally and followed-up in writing to the applicant. The HA will notify (verbally and in writing) the applicant that their actions may affect their place on the waiting list, and the next offer of assistance will be made when their name reaches the top of the waiting list.

ATTACHMENT 4

Pet Policy

Jasper Housing Authority (HA)

Section I.

1. Pet ownership: A tenant may own one or more common household pets or have one or more common household pets present in the dwelling unit of such tenant, subject to the following conditions:

   A. Each Head of Household may own up to two pets. If one of the pets is a dog or cat, (or other four-legged animal), the second pet must be contained in a cage or an aquarium for fish. Each bird or other animals, other than fish, shall be counted as one pet.

   B. If the pet is a dog or cat, it must be neutered/spayed at six (6) months, and cats must be declawed three (3) months. The evidence can be provided by a statement/bill from veterinarian and/or staff of the humane society. The evidence must be provide prior to the executive of this agreement and/or within 10 days of the pet becoming of age to be neutered/spayed or declawed. Tenant must provide waterproof and leak proof litter boxes for cat waste, which must be kept inside the dwelling unit. Cardboard boxes are not acceptable and will not be approved. The Tenant shall not permit refuse from litter boxes to accumulate nor to become unsightly or unsanitary. Also, the weight of a cat cannot exceed 10 pounds (fully grown) and 20 pounds (fully grown) if the pet is a dog. All other four-legged animals are limited to 10 pounds (fully grown).

   C. If the pet is a bird, it shall be housed in a birdcage and cannot be let out of the cage at any time.

   D. If the pet is a fish, the aquarium must be twenty gallons or less, and the container must be placed in a safe location in the unit. The Tenant is limited to one container for the fish; however, there is no limit on the number of fish that can be maintained in the container as long as the container is maintained in a safe and nonhazardous manner.

   E. If the pet is a cat or dog, it must have received rabies and distemper inoculations or boosters, as applicable. Evidence of inoculations can be provided by a statement/bill from veterinarian or staff of the humane society and must be provided before the executive of this agreement.

F. All pets must be housed within the unit and no facilities can be constructed outside of the unit for any pet. No animal shall be permitted to be loose and if the pet is taken outside it must be taken outside on a leash and kept off other Tenant's lawns. Also, all pets must wear collars with identification at all times. Pets without a collar will be picked-up immediately and transported to the Humane Society.

G. All authorized pet(s) must be under the control of an adult. An unleashed pet, or one tied to a fixed object, is not under the control of an adult. Pets which are unleashed, or leashed and unattended, on HA property will be impounded and taken to the local Humane Society. It shall be the responsibility of the Tenant to reclaim the pet and at the expense of the Tenant. Also, if a member of the HA staff has to take a pet to the Humane Society the Tenant will be charged $50 to cover the expense of taking the pet(s) to the Humane Society.

H. Pet(s) may not be left unattended for more than twenty-four consecutive hours. If it is reported to HA staff that a pet(s) has been left unattended for more than a twenty-four (24) consecutive hour period, HA staff may enter the unit and remove the pet and transfer the pet to the humane society. Any expense to remove and reclaim the pet from any facility will be the responsibility of the Tenant. In the case of an emergency, the HA will work with the resident to allow more that 24 hours for the resident to make accommodations for the pet.

I. Pet(s), as applicable, must be weighed by a veterinarian or staff of the humane society. A statement containing the weight of the pet must be provided to the HA prior to the execution of this agreement and upon request by the HA.

Note:
Any pet that is not fully grown will be weighed every six months. Also, any pet that exceeds the weight limit at any time during occupancy will not be an eligible pet and must be removed from HA property.

2. Responsible Pet Ownership: Each pet must be maintained responsibly and in accordance with this pet ownership lease addendum and in accordance with all applicable ordinances, state and local public health, animal control, and animal anti-cruelty laws and regulations governing pet ownership. Any waste generated by a pet must be properly and promptly disposed of to avoid any unpleasant and unsanitary odor from being in the unit.

3. Prohibited Animals: Animals that are considered vicious and/or intimidating will not be allowed. Some examples of animals that have a reputation of a vicious nature are: reptiles, rottweiler, doberman pinscher, pit bulldog, and/or any animal that displays vicious behavior. This determination will be made by a HA representative prior to the execution of this lease addendum.

4. Pet(s) shall not disturb, interfere or diminish the peaceful enjoyment of other tenants. The terms, "disturb, interfere or diminish" shall include but not be limited to barking,

howling, chirping, biting, scratching and other like activities. This includes any pets that make noise continuously and/or incessantly for a period of 10 minutes or intermittently for ½ hour or more to the disturbance of any person at any time of the day or night. The Housing Manager will terminate this authorization, if a pet disturbs other tenants under this section of the lease addendum. The Tenant will be given one week to make other arrangements for the care of the pet or the dwelling lease will be terminated.

5. If the animal should become destructive, create a nuisance, represent a threat to the safety and security of other persons, or create a problem in the area of cleanliness and sanitation, the Housing Manager will notify the tenant, in writing, that the animal must be removed from the Public Housing Development, within 10 day of the date of the notice from the HA. If the pet may be a danger or threat to the safety and security of other persons to 10 day notice will be changed to upon receipt of the notice from the HA. The Tenant may request a hearing, which will be handled according to the HA's established g grievance procedure. The pet may remain with the tenant during the hearing process unless the HA has determined that the pet may be a danger or threat to the safety and security of other persons. If this determination is made by the HA, the pet must be immediately removed from the unit upon receipt of the notice from the HA.

6. The Tenant is solely responsible for cleaning up the waste of the pet within the dwelling and on the grounds of the public housing development. If the pet is taken outside it must be on a leash at all times. If there is any visible waste by the pet it must be disposed of in a plastic bag, securely tied and placed in the garbage. If the HA staff is required to clean any waste left by a pet, the Tenant will be charged $25 for the removal of the waste.

7. The Tenant shall have pets restrained so that maintenance can be performed in the apartment. The Tenant shall, whenever an inspection or maintenance is scheduled, either be at home or shall have all animals restrained or caged. If a maintenance person enters an apartment where an animal is not restrained, maintenance shall not be performed, and the Tenant shall be charged a fee of $25.00. If this same situation again occurs, the pet shall be removed from the premises. Pets that are not caged or properly restrained will be impounded and taken to the local Humane Society. It shall be the responsibility of the Tenant to reclaim the pet and at the expense of the Tenant. Also, if a member of the HA staff has to take a pet to the Humane Society the Tenant will be charged an additional $50 to cover the expense of taking the pet(s) to the Humane Society. The housing authority shall not be responsible if any animal escapes from the residence due to maintenance, inspections or other activities of the landlord.

8. Pets may not be bred or used for any commercial purposes.

Section II. SCHEDULE OF ANNUAL FEES AND INITIAL DEPOSIT

FEE AND DEPOSIT SCHEDULE

(An Annual Fee and Deposit is required for each pet)

Type of Pet	Fee	Deposit
Dog	$150	$250
Cat	$100	$150
Fish Aquarium	$50	$100
Fish Bowl (Requires no power and no larger than two gallons)	$0	$25
Caged Pets	$100	$150

Note: The above schedule is applicable for each pet; therefore, if a tenant has more that one pet he or she must pay the applicable annual fee and deposit for each pet.

The entire fee and deposit (subject to the exception listed below) must be paid prior to the execution of the lease addendum. No pet shall be allowed in the unit prior to the completion of the terms of this pet policy.

The annual fee shall be paid at the time of reexamination each year and all proof of inoculations and other requirements shall be made available to the HA at such time. The Annual Fee is not reimbursable. The deposit made shall be utilized to offset damages caused by the pet and/or tenant. Any balance, if any, from the deposit will be refunded to the tenant. THERE SHALL BE NO REFUND OF THE ANNUAL FEE.

It shall be a serious violation of the lease for any tenant to have a pet without proper approval and without having complied with the terms of this policy. Such violation shall be considered to be a violation of paragraph IV (L) of the lease (a serious violation) and the HA will issue a termination notice. The tenant will be entitled to a grievance hearing in accordance with the provisions of Paragraph 5 of this Pet Policy or the Grievance Procedure, as applicable.

ATTACHMENT 5

POLICY DEFINING A SUBSTANTIAL CHANGE IN THE ADOPTED AGENCY PLAN

The Housing and Quality Work Responsibility Act of 1998 requires that the Housing Authority notify the Resident Advisory Council, the Board of Commissioners and the U.S. Department of Housing and Urban Development of any "substantial change" or "significant amendment" in the Agency's Annual Plan and in the Five (5) -Year Plan, including proposed modernization and capital improvement activities that have been preplanned.

For the modernization work items that have been proposed and reviewed at the public meeting held for this purpose and have been approved by the Board of Commissioners of the Housing Authority for submission to HUD, the Housing Authority recognizes that: (1) conditions may change from time to time from the original work item and from the original anticipated project, (2) that there may be a need to change certain rent and admission policies, and (3) that there may be need to change PHA programs and activities. Based upon said potential for change, the Housing Authority recognizes that it has a duty and responsibility to the residents, to the Resident Advisory Council, to the Board of Commissioners and to the general public to notify them of any significant amendment in the overall work item plan.

Accordingly, the Housing Authority hereby defines "substantial change" or "significant amendment" as a permanent change that will: (1) delete a work category from the original annual and/or five-year budget; (2) include a work category that was not previously included in the original annual and/or five-year budget; (3) add non-emergency work items not included in the current Annual Statement or Five-Year Action Plan; (4) change the use of replacement reserves under the Capital Fund; (5) add new activities not included in the PHDEP Plan; (6) change any proposed programs with regard to demolition or disposition, designation, homeownership programs or conversion activities; (7) change the rent or admission policies or organization of the waiting list; and (8) change any management policy that is covered by the Agency Plans. An exception to this definition will be made for any of the above listed items that are adopted to reflect changes in HUD regulatory requirements. The mere change of estimated cost or the change of work items between one project to another is not defined as a "substantial change" for the purpose of this policy.

The Executive Director is assigned the responsibility of making the required notification to all interested and affected parties, as well as the responsibility of notifying all interested and affected parties of any "substantial change" or "significant amendment" to the Annual Plan and the Five (5) – Year Plan as well as notification to the public of any material change, that is not defined as a substantial change in the Agency Plans that, in the opinion of the Executive Director should be made known to the public as a matter of appropriate administrative action.

Adopted this 10th day of September, 2001.

ATTACHMENT 6

STATEMENT OF PROGRESS

As the first five years of the Agency Plan life completes, the Jasper Housing Authority continues to implement numerous initiatives that were originally aimed at better accomplishing its mission statement and meeting stated goals. In general these included the adoption of an additional revised and updated ACOP, continued implementation of income deconcentration, adoption and enforcement of a Pet Policy, as well as the recently adopted Anti-Harassment Policy. The Housing Authority continues to implement its capital fund programs to improve the quality of housing, and continues to implement replacement funding for new units.

ATTACHMENT 7

RESIDENT BOARD MEMBERSHIP

Cheryl Proctor was appointed by Jasper Mayor Don Goetz on May 18, 2000, for a term that expires on May 23, 2005.

Cheryl Proctor resides at #24 Bankhead Apartments (12-1).

ATTACHMENT 8

RESIDENT ADVISORY BOARD MEMBERSHIP

Cheryl Proctor ..... Bankhead Apartments

Sylvester Steward ..... Blanton Apartments

Jeanette Nix ..... Mathews Apartments

Sarah Wright ..... New Carver Court Apartments

Hubank Satterfield ..... Haley Apartments

Carolyn Geeter ..... Petree Apartments

ATTACHMENT 9

REAC FOLLOW-UP PLAN

The Housing Authority of the City of Jasper received a PHAS score of 94 (30 on Management) – Making the Authority a "High Performer".

ATTACHMENT 10

VOLUNTARY CONVERSION INITIAL ASSESSMENTS

Also See Component 10 (B) on Page 36

a. How many of the PHA's developments are subject to the Required Initial Assessments?
All Six

b. How many of the PHA's developments are not subject to the Required Initial Assessments based on exemptions (e.g., elderly and/or disabled developments not general occupancy projects)?
None

c. How many Assessments were conducted for the PHA's covered developments?
All Six

d. Identify PHA developments that may be appropriate for conversion based on the Required Initial Assessments:
The assessment indicated that none of the developments are appropriate for conversion.

Development Name	Number of Units

e. If the PHA has not completed the Required Initial Assessments, describe the status of these assessments:
N/A

ATTACHMENT 11

THE HOUSING AUTHORITY OF THE CITY OF JASPER, ALABAMA

ORGANIZATION CHART

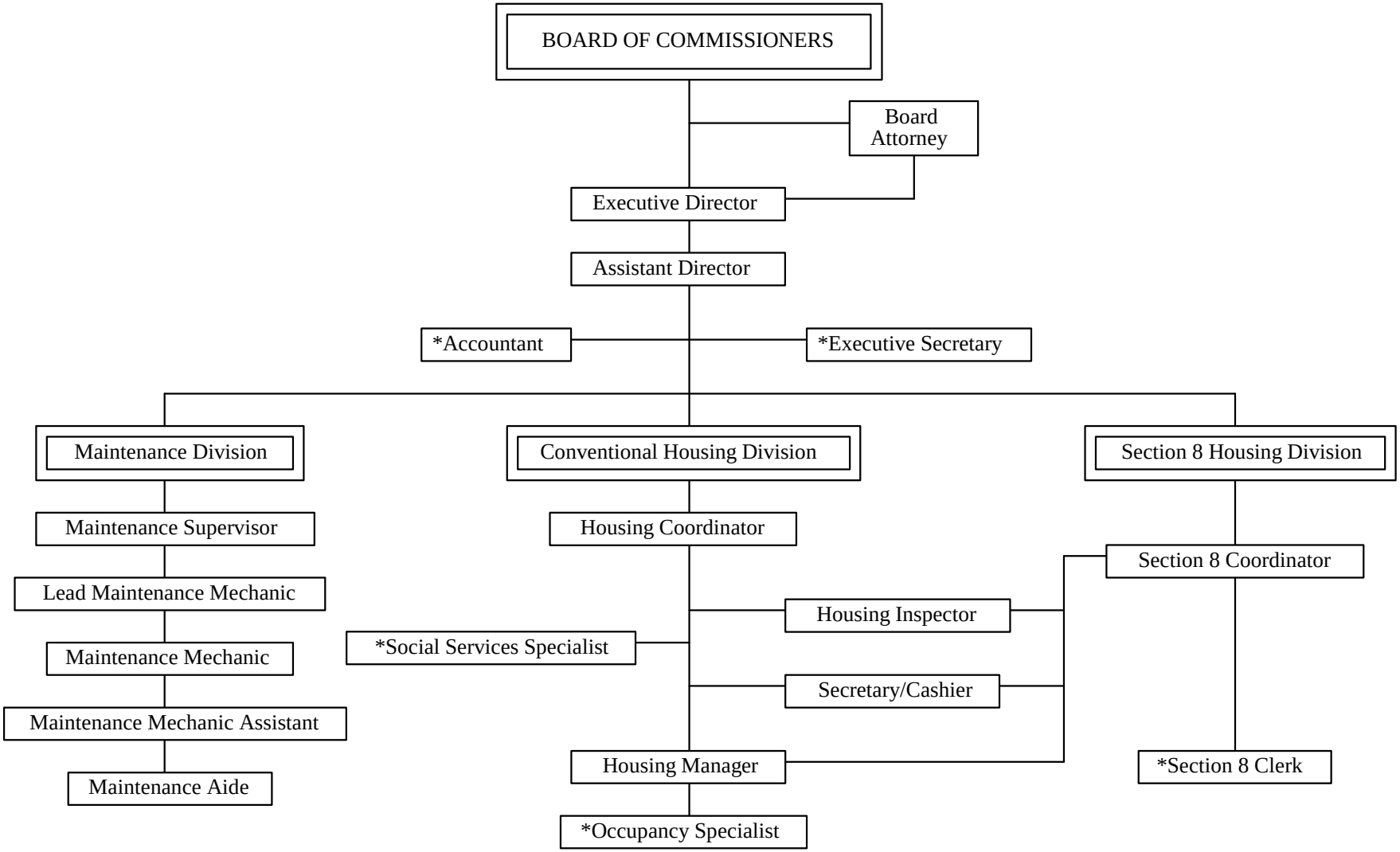

* Denotes positions included in chart, and for which descriptions have been prepared, but not filled at present.

ATTACHMENTS

(Hard Copy Only)

Required Certifications ..... ATTACHMENT A

City of Jasper Analysis of Impediments to Fair Housing Choice ..... ATTACHMENT B

Comprehensive Housing Affordability Strategy (CHAS) ..... ATTACHMENT C
Databook for 1990 U.S. Census and 2000 Update

State of Alabama Consolidated Plan 2005 Annual Plan (*Draft Version*) ..... ATTACHMENT D

Most Recent Board Adopted Operating Budget ..... ATTACHMENT E

Admissions and Continued Occupancy Policy (ACOP) – Adopted 8/2/04 ..... ATTACHMENT F

Section 8 Administrative Plan ..... ATTACHMENT G

De-Concentration Information ..... ATTACHMENT H

Public Housing Management and Maintenance Documents ..... ATTACHMENT I

TANF Cooperative Agreement ..... ATTACHMENT J

Rent Determination Documentation and Schedule ..... ATTACHMENT K

Most Recent Financial Audit ..... ATTACHMENT L

Evidence of Public Hearing and Notification Process ..... ATTACHMENT M

Community Service Policy ..... ATTACHMENT N

PHA Resident Participation Certification ..... ATTACHMENT O

Board Resolution Adopting Five Year and Annual Plan ..... ATTACHMENT P

Organization Plan, Personnel Policy ..... ATTACHMENT Q

JHA Grievance Procedure ..... ATTACHMENT R

By-Laws for Resident Council ..... ATTACHMENT S

Voluntary Conversion Initial Assessment ..... ATTACHMENT T

JASPER HOUSING AUTHORITY

MINUTES OF THE FIVE-YEAR AGENCY PLAN
WEDNESDAY – MARCH 30, 2005

A meeting was held on Wednesday, March 30, 2005 at 12:00 p.m. The purpose of the meeting was to allow residents and members of the general public of our overall mission, goals and objectives for serving the needs of low-income and very low income families in the area.

Attendees were: Melissa Wade/Executive Director and Cheryl Proctor/Board of Commissioner Resident.

Ms. Proctor and I reviewed Capital Fund goals for the upcoming five-year period. In light of the fact that Ms. Proctor is a board member, she was aware of all the adopted policies of the Jasper Housing Authority. We also discussed ways to interest more residents to be involved in Agency Plan Meetings, Resident Survey Meetings and Resident Council Meetings.

The meeting was concluded at 12:45 p.m.