U.S. Department of Housing and Urban Development
Office of Public and Indian Housing

PHA Plans

5 Year Plan for Fiscal Years 2000 - 2004
Annual Plan for Fiscal Year 2003

NOTE: THIS PHA PLANS TEMPLATE (HUD 50075) IS TO BE COMPLETED IN ACCORDANCE WITH INSTRUCTIONS LOCATED IN APPLICABLE PIH NOTICES

HUD 50075
OMB Approval No: 2577-0226
Expires: 03/31/2002

PHA Plan
Agency Identification

PHA Name: *Housing Authority of the Town of Greenwich*

PHA Number: *CT019*

PHA Fiscal Year Beginning: *07/2003*

Public Access to Information: Information regarding any activities outlined in this plan can be obtained by contacting: (select all that apply)

- ☒ Main administrative office of the PHA
- ☐ PHA development management offices
- ☐ PHA local offices

Display Locations For PHA Plans and Supporting Documents

The PHA Plans (including attachments) are available for public inspection at: (select all that apply)

- ☒ Main administrative office of the PHA
- ☐ PHA development management offices
- ☐ PHA local offices
- ☐ Main administrative office of the local government
- ☐ Main administrative office of the County government
- ☐ Main administrative office of the State government
- ☐ Public library
- ☐ PHA website
- ☐ Other (list below)

PHA Plan Supporting Documents are available for inspection at: (select all that apply)

- ☒ Main business office of the PHA
- ☐ PHA development management offices
- ☐ Other (list below)

5-YEAR PLAN
PHA FISCAL YEARS 2000 - 2004
[24 CFR Part 903.5]

A. Mission

State the PHA's mission for serving the needs of low-income, very low income, and extremely low-income families in the PHA's jurisdiction. (select one of the choices below)

☐ The mission of the PHA is the same as that of the Department of Housing and Urban Development: To promote adequate and affordable housing, economic opportunity and a suitable living environment free from discrimination.

☒ The PHA's mission is:
The Housing Authority of the Town of Greenwich (HATG), in the interest of improving the quality of community life and revitalizing neighborhoods, is committed to being an ongoing producer, owner and manager of affordable, well-built, permanent housing for residents of very low, low and moderate incomes. Permanency of residence adds to the community stability in the Town of Greenwich.

The strength and vitality of the HATG is derived from its structure which joins in membership persons form local and state government, private enterprise, community groups, the Commissioners, the staff, and the housing residents themselves.

Residents, through their participation in Resident Councils, and with the assistance of a professional staff and the Commissioners, work cooperatively to manage their homes. They are encouraged to develop a strong sense of commitment and mutual support.

The developments are not merely a place to live, but also represent a stable community of people from different racial and ethnic backgrounds, ages and economic levels, as well as some persons disabilities. The Commissioners of the Housing Authority of the Town of Greenwich bring together a wide variety of skills and talents which are used for the benefit of all.

B. Goals

The goals and objectives listed below are derived from HUD's strategic Goals and Objectives and those emphasized in recent legislation. PHAs may select any of these goals and objectives as their own, or identify other goals and/or objectives. Whether selecting the HUD-suggested objectives or their own, **PHAS ARE STRONGLY ENCOURAGED TO IDENTIFY QUANTIFIABLE MEASURES OF SUCCESS IN REACHING THEIR OBJECTIVES OVER THE COURSE OF THE 5 YEARS**. (Quantifiable measures would include targets such as: numbers of families served or PHAS scores achieved.) PHAs should identify these measures in the spaces to the right of or below the stated objectives.

HUD Strategic Goal: Increase the availability of decent, safe, and affordable housing.

☒ PHA Goal: Expand the supply of assisted housing
Objectives:
- ☒ Apply for additional rental vouchers:
- ☐ Reduce public housing vacancies:
- ☒ Leverage private or other public funds to create additional housing opportunities:
- ☒ Acquire or build units or developments
- ☐ Other (list below)

☒ PHA Goal: Improve the quality of assisted housing
Objectives:
- ☒ Improve public housing management: (PHAS score) Be a high performer *by 6/30/05*
- ☒ Improve voucher management: (SEMAP score) Be a high performer by 6/30/05
- ☒ Increase customer satisfaction:
- ☐ Concentrate on efforts to improve specific management functions: (list; e.g., public housing finance; voucher unit inspections)
- ☒ Renovate or modernize public housing units: ongoing with capital funding
- ☐ Demolish or dispose of obsolete public housing:
- ☐ Provide replacement public housing:
- ☐ Provide replacement vouchers:
- ☐ Other: (list below)

☒ PHA Goal: Increase assisted housing choices
Objectives:
- ☒ Provide voucher mobility counseling:
- ☒ Conduct outreach efforts to potential voucher landlords 25 new landlords
- ☒ Increase voucher payment standards
- ☐ Implement voucher homeownership program:
- ☐ Implement public housing or other homeownership programs:
- ☐ Implement public housing site-based waiting lists:
- ☐ Convert public housing to vouchers:
- ☐ Other: (list below)

HUD Strategic Goal: Improve community quality of life and economic vitality

☒ PHA Goal: Provide an improved living environment
Objectives:

- ☒ Implement measures to deconcentrate poverty by bringing higher income public housing households into lower income developments:
- ☒ Implement measures to promote income mixing in public housing by assuring access for lower income families into higher income developments:
- ☒ Implement public housing security improvements:
- ☐ Designate developments or buildings for particular resident groups (elderly, persons with disabilities)
- ☐ Other: (list below)

HUD Strategic Goal: Promote self-sufficiency and asset development of families and individuals

☒ PHA Goal: Promote self-sufficiency and asset development of assisted households

Objectives:

- ☒ Increase the number and percentage of employed persons in assisted families:
- ☒ Provide or attract supportive services to improve assistance recipients' employability:
- ☒ Provide or attract supportive services to increase independence for the elderly or families with disabilities.
- ☐ Other: (list below)

HUD Strategic Goal: Ensure Equal Opportunity in Housing for all Americans

☒ PHA Goal: Ensure equal opportunity and affirmatively further fair housing

Objectives:

- ☒ Undertake affirmative measures to ensure access to assisted housing regardless of race, color, religion national origin, sex, familial status, and disability:
- ☒ Undertake affirmative measures to provide a suitable living environment for families living in assisted housing, regardless of race, color, religion national origin, sex, familial status, and disability:
- ☒ Undertake affirmative measures to ensure accessible housing to persons with all varieties of disabilities regardless of unit size required:
- ☐ Other: (list below)

Other PHA Goals and Objectives: (list below)

We have also adopted the following goals and objectives for the next five years.

Goal #1:

To manage the Housing Authority of the Town of Greenwich programs in an efficient and effective manner, and be recognized as a high performer by 2005 under PHAS and SEMAP.

Objective:

The Housing Authority of the Town of Greenwich shall continue to excel in providing and training, a motivating work environment with a capable and efficient team of employees to operate as customer friendly and fiscally prudent leader in the public housing industry.

The Housing Authority of the Town of Greenwich shall continue to excel in providing services to residents and the community through involvement in all community activities.

The Housing Authority of the Town of Greenwich will continue to work with other community social service providers to ensure that adequate social services are provided to all residents of the Town of Greenwich

Goal #2:

To provide a safe and secure environment in the Housing Authority of the Town of Greenwich developments.

Objective:

The Housing Authority of the Town of Greenwich will continue to work with the Police Department and our residents to ensure safe neighborhoods, understanding that safe neighborhoods are the responsibility of everyone, the resident, the police and not just the housing authority.

Goal #3:

To expand the range and quality of housing choices available to people in the Town of Greenwich. Including lower income families with children and elderly families.

Objective:

The Housing Authority of the Town of Greenwich will continue to work with sources other than HUD to provide additional funding which will increase housing choices for the residents of Greenwich.

Annual PHA Plan
PHA Fiscal Year 2003

[24 CFR Part 903.7]

i. Annual Plan Type:

Select which type of Annual Plan the PHA will submit.

☒ **Standard Plan**

Streamlined Plan:

- ☐ **High Performing PHA**
- ☐ **Small Agency (<250 Public Housing Units)**
- ☐ **Administering Section 8 Only**

☐ **Troubled Agency Plan**

ii. Executive Summary of the Annual PHA Plan

[24 CFR Part 903.7 9 (r)]

Provide a brief overview of the information in the Annual Plan, including highlights of major initiatives and discretionary policies the PHA has included in the Annual Plan.

iii. Annual Plan Table of Contents

[24 CFR Part 903.7 9 (r)]

Provide a table of contents for the Annual Plan, including attachments, and a list of supporting documents available for public inspection.

Table of Contents

	Page #
Annual Plan	
i. Executive Summary	1
ii. Table of Contents	1
1. Housing Needs	4
2. Financial Resources	10
3. Policies on Eligibility, Selection and Admissions	12
4. Rent Determination Policies	20
5. Operations and Management Policies	24
6. Grievance Procedures	25
7. Capital Improvement Needs	26
8. Demolition and Disposition	36
9. Designation of Housing	37
10. Conversions of Public Housing	38
11. Homeownership	40
12. Community Service Programs	42
13. Crime and Safety	45
14. Pets (Inactive for January 1 PHAs)	47
15. Civil Rights Certifications (included with PHA Plan Certifications)	47
16. Audit	47
17. Asset Management	47
18. Other Information	48

Attachments

Indicate which attachments are provided by selecting all that apply. Provide the attachment's name (A, B, etc.) in the space to the left of the name of the attachment. Note: If the attachment is provided as a **SEPARATE** file submission from the PHA Plans file, provide the file name in parentheses in the space to the right of the title.

Required Attachments:

☒ Admissions Policy for Deconcentration
☐ FY 2000 Capital Fund Program Annual Statement
☐ Most recent board-approved operating budget (Required Attachment for PHAs that are troubled or at risk of being designated troubled ONLY)

Optional Attachments:

☒ PHA Management Organizational Chart
☐ FY 2000 Capital Fund Program 5 Year Action Plan
☐ Public Housing Drug Elimination Program (PHDEP) Plan
☐ Comments of Resident Advisory Board or Boards (must be attached if not included in PHA Plan text)
☒ Other (List below, providing each attachment name)
Implementation of Public Housing Resident Community Service Requirements
Progress in meeting the Five Year Mission and Goals
Resident Membership of the PHA Governing Board
Membership of the Resident Advisory Board

Supporting Documents Available for Review

Indicate which documents are available for public review by placing a mark in the "Applicable & On Display" column in the appropriate rows. All listed documents must be on display if applicable to the program activities conducted by the PHA.

List of Supporting Documents Available for Review		
Applicable & On Display	**Supporting Document**	**Applicable Plan Component**
X	PHA Plan Certifications of Compliance with the PHA Plans and Related Regulations	5 Year and Annual Plans
X	State/Local Government Certification of Consistency with the Consolidated Plan	5 Year and Annual Plans
X	Fair Housing Documentation: Records reflecting that the PHA has examined its programs or proposed programs, identified any impediments to fair housing choice in those programs, addressed or is addressing those impediments in a reasonable fashion in view of the resources available, and worked or is working with local jurisdictions to implement any of the jurisdictions' initiatives to affirmatively further fair housing that require the PHA's involvement.	5 Year and Annual Plans

List of Supporting Documents Available for Review		
Applicable & On Display	**Supporting Document**	**Applicable Plan Component**
X	Consolidated Plan for the jurisdiction/s in which the PHA is located (which includes the Analysis of Impediments to Fair Housing Choice (AI))) and any additional backup data to support statement of housing needs in the jurisdiction	Annual Plan: Housing Needs
X	Most recent board-approved operating budget for the public housing program	Annual Plan: Financial Resources;
X	Public Housing Admissions and (Continued) Occupancy Policy (A&O), which includes the Tenant Selection and Assignment Plan [TSAP]	Annual Plan: Eligibility, Selection, and Admissions Policies
X	Section 8 Administrative Plan	Annual Plan: Eligibility, Selection, and Admissions Policies
X	Public Housing Deconcentration and Income Mixing Documentation: 1. PHA board certifications of compliance with deconcentration requirements (section 16(a) of the US Housing Act of 1937, as implemented in the 2/18/*99 Quality Housing and Work Responsibility Act Initial Guidance; Notice* and any further HUD guidance) and 2. Documentation of the required deconcentration and income mixing analysis	Annual Plan: Eligibility, Selection, and Admissions Policies
X	Public housing rent determination policies, including the methodology for setting public housing flat rents ☐ check here if included in the public housing A & O Policy	Annual Plan: Rent Determination
X	Schedule of flat rents offered at each public housing development ☐ check here if included in the public housing A & O Policy	Annual Plan: Rent Determination
X	Section 8 rent determination (payment standard) policies ☐ check here if included in Section 8 Administrative Plan	Annual Plan: Rent Determination
X	Public housing management and maintenance policy documents, including policies for the prevention or eradication of pest infestation (including cockroach infestation)	Annual Plan: Operations and Maintenance
X	Public housing grievance procedures ☐ check here if included in the public housing A & O Policy	Annual Plan: Grievance Procedures
X	Section 8 informal review and hearing procedures ☒ check here if included in Section 8 Administrative Plan	Annual Plan: Grievance Procedures
X	The HUD-approved Capital Fund/Comprehensive Grant Program Annual Statement (HUD 52837) for the active grant year	Annual Plan: Capital Needs
	Most recent CIAP Budget/Progress Report (HUD 52825) for any active CIAP grant	Annual Plan: Capital Needs

List of Supporting Documents Available for Review		
Applicable & On Display	**Supporting Document**	**Applicable Plan Component**
	Most recent, approved 5 Year Action Plan for the Capital Fund/Comprehensive Grant Program, if not included as an attachment (provided at PHA option)	Annual Plan: Capital Needs
	Approved HOPE VI applications or, if more recent, approved or submitted HOPE VI Revitalization Plans or any other approved proposal for development of public housing	Annual Plan: Capital Needs
	Approved or submitted applications for demolition and/or disposition of public housing	Annual Plan: Demolition and Disposition
X	Approved or submitted applications for designation of public housing (Designated Housing Plans)	Annual Plan: Designation of Public Housing
	Approved or submitted assessments of reasonable revitalization of public housing and approved or submitted conversion plans prepared pursuant to section 202 of the 1996 HUD Appropriations Act	Annual Plan: Conversion of Public Housing
X	Approved or submitted public housing homeownership programs/plans	Annual Plan: Homeownership
	Policies governing any Section 8 Homeownership program ☐ check here if included in the Section 8 Administrative Plan	Annual Plan: Homeownership
	Any cooperative agreement between the PHA and the TANF agency	Annual Plan: Community Service & Self-Sufficiency
	FSS Action Plan/s for public housing and/or Section 8	Annual Plan: Community Service & Self-Sufficiency
	Most recent self-sufficiency (ED/SS, TOP or ROSS or other resident services grant) grant program reports	Annual Plan: Community Service & Self-Sufficiency
X	The most recent Public Housing Drug Elimination Program (PHEDEP) semi-annual performance report for any open grant and most recently submitted PHDEP application (PHDEP Plan)	Annual Plan: Safety and Crime Prevention
X	The most recent fiscal year audit of the PHA conducted under section 5(h)(2) of the U.S. Housing Act of 1937 (42 U. S.C. 1437c(h)), the results of that audit and the PHA's response to any findings	Annual Plan: Annual Audit
	Troubled PHAs: MOA/Recovery Plan	Troubled PHAs
	Other supporting documents (optional) (list individually; use as many lines as necessary)	(specify as needed)

1. Statement of Housing Needs

[24 CFR Part 903.7 9 (a)]

A. Housing Needs of Families in the Jurisdiction/s Served by the PHA

Based upon the information contained in the Consolidated Plan/s applicable to the jurisdiction, and/or other data available to the PHA, provide a statement of the housing needs in the jurisdiction by completing the following table. In the "Overall" Needs column, provide the estimated number of renter families that have housing needs. For the remaining characteristics, rate the impact of that factor on the housing needs for each family type, from 1 to 5, with 1 being "no impact" and 5 being "severe impact." Use N/A to indicate that no information is available upon which the PHA can make this assessment.

Housing Needs of Families in the Jurisdiction by Family Type							
Family Type	Overall	Afford-ability	Supply	Quality	Access-ibility	Size	Loca-tion
Income <= 30% of AMI	1007	N/A	N/A	N/A	N/A	N/A	N/A
Income >30% but <=50% of AMI	1051	N/A	N/A	N/A	N/A	N/A	N/A
Income >50% but <80% of AMI	0	N/A	N/A	N/A	N/A	N/A	N/A
Elderly	623	N/A	N/A	N/A	N/A	N/A	N/A
Families with Disabilities		N/A	N/A	N/A	N/A	N/A	N/A
White	1574	N/A	N/A	N/A	N/A	N/A	N/A
Black	196	N/A	N/A	N/A	N/A	N/A	N/A
Hispanic	291	N/A	N/A	N/A	N/A	N/A	N/A
Other	46						

What sources of information did the PHA use to conduct this analysis? (Check all that apply; all materials must be made available for public inspection.)

☒ Consolidated Plan of the Jurisdiction/s
Indicate year: 2002

☐ U.S. Census data: the Comprehensive Housing Affordability Strategy ("CHAS") dataset

☐ American Housing Survey data
Indicate year:

☐ Other housing market study
Indicate year:

☐ Other sources: (list and indicate year of information)

B. Housing Needs of Families on the Public Housing and Section 8 Tenant- Based Assistance Waiting Lists

State the housing needs of the families on the PHA's waiting list/s**. Complete one table for each type of PHA-wide waiting list administered by the PHA.** PHAs may provide separate tables for site-based or sub-jurisdictional public housing waiting lists at their option.

Housing Needs of Families on the Waiting List			
Waiting list type: (select one) ☒ Section 8 tenant-based assistance ☐ Public Housing ☐ Combined Section 8 and Public Housing ☐ Public Housing Site-Based or sub-jurisdictional waiting list (optional) If used, identify which development/subjurisdiction:			
	# of families	% of total families	Annual Turnover
Waiting list total	194		79
Extremely low income <=30% AMI	183	94%	
Very low income (>30% but <=50% AMI)	11	6%	
Low income (>50% but <80% AMI)	-0-	-0-	
Families with children	145	75%	
Elderly families	9	5%	
Families with Disabilities	40	20%	
Hisp.	42	22%	
A/I	0	0%	
Asian	1	0%	
Black	76	39%	
White	52	27%	
Unknown	23	12%	
Characteristics by Bedroom Size (Public Housing Only)	N/A		
1BR			
2 BR			
3 BR			
4 BR			
5 BR			
5+ BR			
Is the waiting list closed (select one)? ☐ No ☒ Yes If yes: How long has it been closed (# of months)? 1 Does the PHA expect to reopen the list in the PHA Plan year? ☒ No ☐ Yes Does the PHA permit specific categories of families onto the waiting list, even if generally closed? ☐ No ☒ Yes			

Housing Needs of Families on the Waiting List			
Waiting list type: (select one) ☐ Section 8 tenant-based assistance ☒ Public Housing ☐ Combined Section 8 and Public Housing ☐ Public Housing Site-Based or sub-jurisdictional waiting list (optional) If used, identify which development/subjurisdiction:			
	# of families	% of total families	Annual Turnover
Waiting list total	202		38
Extremely low income <=30% AMI	180	89%	
Very low income (>30% but <=50% AMI)	22	11%	
Low income (>50% but <80% AMI)	0	0%	
Families with children	42	21%	
Elderly families	160	79%	
Families with Disabilities	58	29%	
Race/ethnicity/Hisp.	62	31%	
Race/ethnicity/Black	30	15%	
Race/ethnicity/White	106	52%	
Race/ethnicity/other	4	2%	
Characteristics by Bedroom Size (Public Housing Only) OBR			
1BR	160	79%	22
2 BR	26	13%	10
3 BR	15	7 %	6
4 BR	1	1%	0
5 BR			
5+ BR			
Is the waiting list closed (select one)? ☐ No ☒ Yes Family Only If yes: How long has it been closed (# of months)? 18 Does the PHA expect to reopen the list in the PHA Plan year? ☐ No ☒ Yes Does the PHA permit specific categories of families onto the waiting list, even if generally closed? ☒ No ☐ Yes			

C. Strategy for Addressing Needs

Provide a brief description of the PHA's strategy for addressing the housing needs of families in the jurisdiction and on the waiting list **IN THE UPCOMING YEAR**, and the Agency's reasons for choosing this strategy.

(1) Strategies

Need: Shortage of affordable housing for all eligible populations

Strategy 1. Maximize the number of affordable units available to the PHA within its current resources by:

Select all that apply

- ☒ Employ effective maintenance and management policies to minimize the number of public housing units off-line
- ☒ Reduce turnover time for vacated public housing units
- ☐ Reduce time to renovate public housing units
- ☐ Seek replacement of public housing units lost to the inventory through mixed finance development
- ☐ Seek replacement of public housing units lost to the inventory through section 8 replacement housing resources
- ☒ Maintain or increase section 8 lease-up rates by establishing payment standards that will enable families to rent throughout the jurisdiction
- ☐ Undertake measures to ensure access to affordable housing among families assisted by the PHA, regardless of unit size required
- ☒ Maintain or increase section 8 lease-up rates by marketing the program to owners, particularly those outside of areas of minority and poverty concentration
- ☒ Maintain or increase section 8 lease-up rates by effectively screening Section 8 applicants to increase owner acceptance of program
- ☒ Participate in the Consolidated Plan development process to ensure coordination with broader community strategies
- ☐ Other (list below)

Strategy 2: Increase the number of affordable housing units by:

Select all that apply

- ☒ Apply for additional section 8 units should they become available
- ☒ Leverage affordable housing resources in the community through the creation of mixed - finance housing
- ☐ Pursue housing resources other than public housing or Section 8 tenant-based assistance.
- ☐ Other: (list below)

Need: Specific Family Types: Families at or below 30% of median

Strategy 1: Target available assistance to families at or below 30 % of AMI

Select all that apply

- ☐ Exceed HUD federal targeting requirements for families at or below 30% of AMI in public housing
- ☐ Exceed HUD federal targeting requirements for families at or below 30% of AMI in tenant-based section 8 assistance
- ☐ Employ admissions preferences aimed at families with economic hardships
- ☐ Adopt rent policies to support and encourage work
- ☐ Other: (list below)

Need: Specific Family Types: Families at or below 50% of median

Strategy 1: Target available assistance to families at or below 50% of AMI

Select all that apply

- ☐ Employ admissions preferences aimed at families who are working
- ☐ Adopt rent policies to support and encourage work
- ☐ Other: (list below)

Need: Specific Family Types: The Elderly

Strategy 1: Target available assistance to the elderly:

Select all that apply

- ☐ Seek designation of public housing for the elderly
- ☐ Apply for special-purpose vouchers targeted to the elderly, should they become available
- ☐ Other: (list below)

Need: Specific Family Types: Families with Disabilities

Strategy 1: Target available assistance to Families with Disabilities:

Select all that apply

- ☐ Seek designation of public housing for families with disabilities
- ☐ Carry out the modifications needed in public housing based on the section 504 Needs Assessment for Public Housing
- ☐ Apply for special-purpose vouchers targeted to families with disabilities, should they become available
- ☐ Affirmatively market to local non-profit agencies that assist families with disabilities
- ☐ Other: (list below)

Need: Specific Family Types: Races or ethnicities with disproportionate housing needs

Strategy 1: Increase awareness of PHA resources among families of races and ethnicities with disproportionate needs:

Select if applicable

☒ Affirmatively market to races/ethnicities shown to have disproportionate housing needs
☐ Other: (list below)

Strategy 2: Conduct activities to affirmatively further fair housing
Select all that apply

☐ Counsel section 8 tenants as to location of units outside of areas of poverty or minority concentration and assist them to locate those units
☐ Market the section 8 program to owners outside of areas of poverty /minority concentrations
☐ Other: (list below)

Other Housing Needs & Strategies: (list needs and strategies below)

(2) Reasons for Selecting Strategies
Of the factors listed below, select all that influenced the PHA's selection of the strategies it will pursue:

☒ Funding constraints
☒ Staffing constraints
☒ Limited availability of sites for assisted housing
☐ Extent to which particular housing needs are met by other organizations in the community
☐ Evidence of housing needs as demonstrated in the Consolidated Plan and other information available to the PHA
☐ Influence of the housing market on PHA programs
☐ Community priorities regarding housing assistance
☐ Results of consultation with local or state government
☒ Results of consultation with residents and the Resident Advisory Board
☒ Results of consultation with advocacy groups
☐ Other: (list below)

2. Statement of Financial Resources
[24 CFR Part 903.7 9 (b)]
List the financial resources that are anticipated to be available to the PHA for the support of Federal public housing and tenant-based Section 8 assistance programs administered by the PHA during the Plan year. Note: the table assumes that Federal public housing or tenant based Section 8 assistance

grant funds are expended on eligible purposes; therefore, uses of these funds need not be stated. For other funds, indicate the use for those funds as one of the following categories: public housing operations, public housing capital improvements, public housing safety/security, public housing supportive services, Section 8 tenant-based assistance, Section 8 supportive services or other.

Financial Resources: Planned Sources and Uses		
Sources	**Planned $**	**Planned Uses**
1. **Federal Grants (FY 2000 grants)**		
a) Public Housing Operating Fund	517,166	
b) Public Housing Capital Fund	535,678	
c) HOPE VI Revitalization		
d) HOPE VI Demolition		
e) Annual Contributions for Section 8 Tenant-Based Assistance	2,301,009	
f) Public Housing Drug Elimination Program (including any Technical Assistance funds)	0	
g) Resident Opportunity and Self-Sufficiency Grants		
h) Community Development Block Grant	200,000	
i) HOME		
Other Federal Grants (list below)		
2. Prior Year Federal Grants (unobligated funds only) (list below)		
Capital Fund 2001	296,951	P.H. Capital Improvements
Capital Fund 2002	535,678	P.H. Capital Improvements
3. Public Housing Dwelling Rental Income	1,333,922	Public Housing Operating
4. Other income (list below)		
Special Charges	35,823	Public Housing Operating
4. Non-federal sources (list below)		
N/A		
Total resources	5,756,227	

3. PHA Policies Governing Eligibility, Selection, and Admissions

[24 CFR Part 903.7 9 (c)]

A. Public Housing

Exemptions: PHAs that do not administer public housing are not required to complete subcomponent 3A.

(1) Eligibility

a. When does the PHA verify eligibility for admission to public housing? (select all that apply)

☒ When families are within a certain number of being offered a unit: (state number) 3rd from the top

☒ When families are within a certain time of being offered a unit: (state time)

☐ Other: (describe) within 30 DAYS

b. Which non-income (screening) factors does the PHA use to establish eligibility for admission to public housing (select all that apply)?

☒ Criminal or Drug-related activity

☒ Rental history

☒ Housekeeping

☐ Other (describe)

c. ☒ Yes ☐ No: Does the PHA request criminal records from local law enforcement agencies for screening purposes?

d. ☒ Yes ☐ No: Does the PHA request criminal records from State law enforcement agencies for screening purposes?

e. ☐ Yes ☒ No: Does the PHA access FBI criminal records from the FBI for screening purposes? (either directly or through an NCIC-authorized source)

(2)Waiting List Organization

a. Which methods does the PHA plan to use to organize its public housing waiting list (select all that apply)

☒ Community-wide list

☐ Sub-jurisdictional lists

☐ Site-based waiting lists

☐ Other (describe)

b. Where may interested persons apply for admission to public housing?

☒ PHA main administrative office

☐ PHA development site management office

☐ Other (list below)

c. If the PHA plans to operate one or more site-based waiting lists in the coming year, answer each of the following questions; if not, skip to subsection **(3) Assignment**

1. How many site-based waiting lists will the PHA operate in the coming year?

2. ☐ Yes ☐ No: Are any or all of the PHA's site-based waiting lists new for the upcoming year (that is, they are not part of a previously-HUD-approved site based waiting list plan)?
If yes, how many lists?

3. ☐ Yes ☐ No: May families be on more than one list simultaneously
If yes, how many lists?

4. Where can interested persons obtain more information about and sign up to be on the site-based waiting lists (select all that apply)?
☐ PHA main administrative office
☐ All PHA development management offices
☐ Management offices at developments with site-based waiting lists
☐ At the development to which they would like to apply
☐ Other (list below)

(3) Assignment

a. How many vacant unit choices are applicants ordinarily given before they fall to the bottom of or are removed from the waiting list? (select one)
☒ One Go to Bottom
☒ Two Removed
☐ Three or More

b. ☒ Yes ☐ No: Is this policy consistent across all waiting list types?

c. If answer to b is no, list variations for any other than the primary public housing waiting list/s for the PHA:

(4) Admissions Preferences

a. Income targeting:
☐ Yes ☒ No: Does the PHA plan to exceed the federal targeting requirements by targeting more than 40% of all new admissions to public housing to families at or below 30% of median area income?

b. Transfer policies:
In what circumstances will transfers take precedence over new admissions? (list below)

☒ Emergencies
☒ Overhoused
☒ Underhoused
☒ Medical justification
☐ Administrative reasons determined by the PHA (e.g., to permit modernization work)
☐ Resident choice: (state circumstances below)
☐ Other: (list below)

c. Preferences

1. ☒ Yes ☐ No: Has the PHA established preferences for admission to public housing (other than date and time of application)? (If "no" is selected, skip to subsection **(5) Occupancy**)

2. Which of the following admission preferences does the PHA plan to employ in the coming year? (select all that apply from either former Federal preferences or other preferences)

Former Federal preferences:

☐ Involuntary Displacement (Disaster, Government Action, Action of Housing Owner, Inaccessibility, Property Disposition)
☐ Victims of domestic violence
☐ Substandard housing
☐ Homelessness
☐ High rent burden (rent is > 50 percent of income)

Other preferences: (select below)

☐ Working families and those unable to work because of age or disability
☐ Veterans and veterans' families
☒ Residents who live and/or work in the jurisdiction
☐ Those enrolled currently in educational, training, or upward mobility programs
☐ Households that contribute to meeting income goals (broad range of incomes)
☐ Households that contribute to meeting income requirements (targeting)
☐ Those previously enrolled in educational, training, or upward mobility programs
☐ Victims of reprisals or hate crimes
☒ Other preference(s) (list below) Natural disaster only within regards to residents who live and work in Greenwich

3. If the PHA will employ admissions preferences, please prioritize by placing a "1" in the space that represents your first priority, a "2" in the box representing your second priority, and so on. If you give equal weight to one or more of these choices (either through an absolute hierarchy or through a point system), place the same number next to each. That means you can use "1" more than once, "2" more than once, etc.

Date and Time (3)

Former Federal preferences:

Involuntary Displacement (Disaster, Government Action, Action of Housing Owner, Inaccessibility, Property Disposition)
Victims of domestic violence
Substandard housing
Homelessness
High rent burden

Other preferences (select all that apply)

☐ Working families and those unable to work because of age or disability
☐ Veterans and veterans' families
☒ (2) Residents who live and/or work in the jurisdiction
☐ Those enrolled currently in educational, training, or upward mobility programs
☐ Households that contribute to meeting income goals (broad range of incomes)
☐ Households that contribute to meeting income requirements (targeting)
☐ Those previously enrolled in educational, training, or upward mobility programs
☐ Victims of reprisals or hate crimes
☒ (1) Other preference(s) (list below) Natural disaster only with regards to residents who live and work in Greenwich

4. Relationship of preferences to income targeting requirements:

☐ The PHA applies preferences within income tiers
☒ Not applicable: the pool of applicant families ensures that the PHA will meet income targeting requirements

(5) Occupancy

a. What reference materials can applicants and residents use to obtain information about the rules of occupancy of public housing (select all that apply)

☒ The PHA-resident lease
☒ The PHA's Admissions and (Continued) Occupancy policy
☒ PHA briefing seminars or written materials
☐ Other source (list)

b. How often must residents notify the PHA of changes in family composition? (select all that apply)

☐ At an annual reexamination and lease renewal
☒ Any time family composition changes
☐ At family request for revision
☐ Other (list)

(6) Deconcentration and Income Mixing

a. ☐ Yes ☒ No: Did the PHA's analysis of its family (general occupancy) developments to determine concentrations of poverty indicate the

need for measures to promote deconcentration of poverty or income mixing?

b. ☐ Yes ☒ No: Did the PHA adopt any changes to its **admissions policies** based on the results of the required analysis of the need to promote deconcentration of poverty or to assure income mixing?

c. If the answer to b was yes, what changes were adopted? (select all that apply)

☐ Adoption of site-based waiting lists
If selected, list targeted developments below:

☐ Employing waiting list "skipping" to achieve deconcentration of poverty or income mixing goals at targeted developments
If selected, list targeted developments below:

☐ Employing new admission preferences at targeted developments
If selected, list targeted developments below:

☐ Other (list policies and developments targeted below)

d. ☐ Yes ☒ No: Did the PHA adopt any changes to **other** policies based on the results of the required analysis of the need for deconcentration of poverty and income mixing?

e. If the answer to d was yes, how would you describe these changes? (select all that apply)

☐ Additional affirmative marketing
☐ Actions to improve the marketability of certain developments
☐ Adoption or adjustment of ceiling rents for certain developments
☐ Adoption of rent incentives to encourage deconcentration of poverty and income-mixing
☐ Other (list below)

f. Based on the results of the required analysis, in which developments will the PHA make special efforts to attract or retain higher-income families? (select all that apply)

☒ Not applicable: results of analysis did not indicate a need for such efforts
☐ List (any applicable) developments below:

g. Based on the results of the required analysis, in which developments will the PHA make special efforts to assure access for lower-income families? (select all that apply)

☒ Not applicable: results of analysis did not indicate a need for such efforts
☐ List (any applicable) developments below:

B. Section 8

Exemptions: PHAs that do not administer section 8 are not required to complete sub-component 3B. **Unless otherwise specified, all questions in this section apply only to the tenant-based section 8 assistance program (vouchers, and until completely merged into the voucher program, certificates).**

(1) Eligibility

a. What is the extent of screening conducted by the PHA? (select all that apply)

☒ Criminal or drug-related activity only to the extent required by law or regulation
☐ Criminal and drug-related activity, more extensively than required by law or regulation
☐ More general screening than criminal and drug-related activity (list factors below)
☐ Other (list below)

b. ☒ Yes ☐ No: Does the PHA request criminal records from local law enforcement agencies for screening purposes?

c. ☒ Yes ☐ No: Does the PHA request criminal records from State law enforcement agencies for screening purposes?

d. ☐ Yes ☒ No: Does the PHA access FBI criminal records from the FBI for screening purposes? (either directly or through an NCIC-authorized source)

e. Indicate what kinds of information you share with prospective landlords? (select all that apply)

☒ Criminal or drug-related activity
☒ Other (describe below) Name / Phone or address of previous landlord

(2) Waiting List Organization

a. With which of the following program waiting lists is the section 8 tenant-based assistance waiting list merged? (select all that apply)

☒ None
☐ Federal public housing
☐ Federal moderate rehabilitation
☐ Federal project-based certificate program
☐ Other federal or local program (list below)

b. Where may interested persons apply for admission to section 8 tenant-based assistance? (select all that apply)

☒ PHA main administrative office
☐ Other (list below)

(3) Search Time

a. ☒ Yes ☐ No: Does the PHA give extensions on standard 60-day period to search for a unit?

If yes, state circumstances below: If the family documents their efforts and additional time can reasonably be expected to result in success of the family or the family contains a person with a disability

(4) Admissions Preferences

a. Income targeting

☐ Yes ☒ No: Does the PHA plan to exceed the federal targeting requirements by targeting more than 75% of all new admissions to the section 8 program to families at or below 30% of median area income?

b. Preferences

1. ☒ Yes ☐ No: Has the PHA established preferences for admission to section 8 tenant-based assistance? (other than date and time of application) (if no, skip to subcomponent **(5) Special purpose section 8 assistance programs**)

2. Which of the following admission preferences does the PHA plan to employ in the coming year? (select all that apply from either former Federal preferences or other preferences)

Former Federal preferences

☐ Involuntary Displacement (Disaster, Government Action, Action of Housing Owner, Inaccessibility, Property Disposition)
☐ Victims of domestic violence
☐ Substandard housing
☐ Homelessness
☐ High rent burden (rent is > 50 percent of income)

Other preferences (select all that apply)

☐ Working families and those unable to work because of age or disability
☐ Veterans and veterans' families
☒ Residents who live and/or work in your jurisdiction
☐ Those enrolled currently in educational, training, or upward mobility programs
☐ Households that contribute to meeting income goals (broad range of incomes)
☐ Households that contribute to meeting income requirements (targeting)
☐ Those previously enrolled in educational, training, or upward mobility programs
☐ Victims of reprisals or hate crimes

☒ Other preference(s) (list below) Natural disaster with regards to residents who live and work in Greenwich

3. If the PHA will employ admissions preferences, please prioritize by placing a "1" in the space that represents your first priority, a "2" in the box representing your second priority, and so on. If you give equal weight to one or more of these choices (either through an absolute hierarchy or through a point system), place the same number next to each. That means you can use "1" more than once, "2" more than once, etc.

Date and Time (3)

Former Federal preferences

Involuntary Displacement (Disaster, Government Action, Action of Housing Owner, Inaccessibility, Property Disposition)
Victims of domestic violence
Substandard housing
Homelessness
High rent burden

Other preferences (select all that apply)

☐ Working families and those unable to work because of age or disability
☐ Veterans and veterans' families
☒ (2) Residents who live and/or work in your jurisdiction
☐ Those enrolled currently in educational, training, or upward mobility programs
☐ Households that contribute to meeting income goals (broad range of incomes)
☐ Households that contribute to meeting income requirements (targeting)
☐ Those previously enrolled in educational, training, or upward mobility programs
☐ Victims of reprisals or hate crimes
☒ (1) Other preference(s) (list below) Natural disaster with regards to residents who live and work in Greenwich

4. Among applicants on the waiting list with equal preference status, how are applicants selected? (select one)

☐ Date and time of application
☒ Drawing (lottery) or other random choice technique

5. If the PHA plans to employ preferences for "residents who live and/or work in the jurisdiction" (select one)

☒ This preference has previously been reviewed and approved by HUD
☐ The PHA requests approval for this preference through this PHA Plan

6. Relationship of preferences to income targeting requirements: (select one)

☐ The PHA applies preferences within income tiers

☒ Not applicable: the pool of applicant families ensures that the PHA will meet income targeting requirements

(5) Special Purpose Section 8 Assistance Programs

a. In which documents or other reference materials are the policies governing eligibility, selection, and admissions to any special-purpose section 8 program administered by the PHA contained? (select all that apply)

☒ The Section 8 Administrative Plan

☒ Briefing sessions and written materials

☐ Other (list below)

b. How does the PHA announce the availability of any special-purpose section 8 programs to the public?

☒ Through published notices

☐ Other (list below)

4. PHA Rent Determination Policies

[24 CFR Part 903.7 9 (d)]

A. Public Housing

Exemptions: PHAs that do not administer public housing are not required to complete sub-component 4A.

(1) Income Based Rent Policies

Describe the PHA's income based rent setting policy/ies for public housing using, including discretionary (that is, not required by statute or regulation) income disregards and exclusions, in the appropriate spaces below.

a. Use of discretionary policies: (select one)

☒ The PHA will not employ any discretionary rent-setting policies for income based rent in public housing. Income-based rents are set at the higher of 30% of adjusted monthly income, 10% of unadjusted monthly income, the welfare rent, or minimum rent (less HUD mandatory deductions and exclusions). (If selected, skip to sub-component (2))

---or---

☐ The PHA employs discretionary policies for determining income based rent (If selected, continue to question b.)

b. Minimum Rent

1. What amount best reflects the PHA's minimum rent? (select one)

☐ $0
☐ $1-$25
☒ $26-$50

2. ☐ Yes ☒ No: Has the PHA adopted any discretionary minimum rent hardship exemption policies?

3. If yes to question 2, list these policies below**:**

c. Rents set at less than 30% than adjusted income

1. ☐ Yes ☒ No: Does the PHA plan to charge rents at a fixed amount or percentage less than 30% of adjusted income?

2. If yes to above, list the amounts or percentages charged and the circumstances under which these will be used below:

d. Which of the discretionary (optional) deductions and/or exclusions policies does the PHA plan to employ (select all that apply)

☐ For the earned income of a previously unemployed household member
☐ For increases in earned income
☐ Fixed amount (other than general rent-setting policy)
If yes, state amount/s and circumstances below:

☐ Fixed percentage (other than general rent-setting policy)
If yes, state percentage/s and circumstances below:

☐ For household heads
☐ For other family members
☐ For transportation expenses
☐ For the non-reimbursed medical expenses of non-disabled or non-elderly families
☐ Other (describe below)

e. Ceiling rents

1. Do you have ceiling rents? (rents set at a level lower than 30% of adjusted income) (select one)

☐ Yes for all developments

☐ Yes but only for some developments
☒ No

2. For which kinds of developments are ceiling rents in place? (select all that apply)

☐ For all developments
☐ For all general occupancy developments (not elderly or disabled or elderly only)
☐ For specified general occupancy developments
☐ For certain parts of developments; e.g., the high-rise portion
☐ For certain size units; e.g., larger bedroom sizes
☐ Other (list below)

3. Select the space or spaces that best describe how you arrive at ceiling rents (select all that apply)

☐ Market comparability study
☐ Fair market rents (FMR)
☐ 95th percentile rents
☐ 75 percent of operating costs
☐ 100 percent of operating costs for general occupancy (family) developments
☐ Operating costs plus debt service
☐ The "rental value" of the unit
☐ Other (list below)

f. Rent re-determinations:

1. Between income reexaminations, how often must tenants report changes in income or family composition to the PHA such that the changes result in an adjustment to rent? (select all that apply)
☐ Never
☐ At family option
☒ Any time the family experiences an income increase
☐ Any time a family experiences an income increase above a threshold amount or percentage: (if selected, specify threshold)_____
☐ Other (list below)

g. ☐ Yes ☒ No: Does the PHA plan to implement individual savings accounts for residents (ISAs) as an alternative to the required 12 month disallowance of earned income and phasing in of rent increases in the next year?

(2) Flat Rents

1. In setting the market-based flat rents, what sources of information did the PHA use to establish comparability? (select all that apply.)
☐ The section 8 rent reasonableness study of comparable housing
☐ Survey of rents listed in local newspaper
☐ Survey of similar unassisted units in the neighborhood
☒ Other (list/describe below) SET AT FAIR MARKET VALUE

B. Section 8 Tenant-Based Assistance

Exemptions: PHAs that do not administer Section 8 tenant-based assistance are not required to complete sub-component 4B. **Unless otherwise specified, all questions in this section apply only to the tenant-based section 8 assistance program (vouchers, and until completely merged into the voucher program, certificates).**

(1) Payment Standards

Describe the voucher payment standards and policies.

a. What is the PHA's payment standard? (select the category that best describes your standard)

☐ At or above 90% but below100% of FMR
☐ 100% of FMR
☐ Above 100% but at or below 110% of FMR
☒ Above 110% of FMR (if HUD approved; describe circumstances below)
HUD Approved Payment Standard of 120%

b. If the payment standard is lower than FMR, why has the PHA selected this standard? (select all that apply)

☐ FMRs are adequate to ensure success among assisted families in the PHA's segment of the FMR area
☐ The PHA has chosen to serve additional families by lowering the payment standard
☐ Reflects market or submarket
☐ Other (list below)

c. If the payment standard is higher than FMR, why has the PHA chosen this level? (select all that apply)

☒ FMRs are not adequate to ensure success among assisted families in the PHA's segment of the FMR area
☐ Reflects market or submarket
☐ To increase housing options for families
☐ Other (list below)

d. How often are payment standards reevaluated for adequacy? (select one)

☒ Annually
☐ Other (list below)

e. What factors will the PHA consider in its assessment of the adequacy of its payment standard? (select all that apply)

☒ Success rates of assisted families
☒ Rent burdens of assisted families
☐ Other (list below)

(2) Minimum Rent

a. What amount best reflects the PHA's minimum rent? (select one)

☐ $0
☐ $1-$25
☒ $26-$50

b. ☐ Yes ☒ No: Has the PHA adopted any discretionary minimum rent hardship exemption policies? (if yes, list below)

5. Operations and Management

[24 CFR Part 903.7 9 (e)]

Exemptions from Component 5: High performing and small PHAs are not required to complete this section. Section 8 only PHAs must complete parts A, B, and C(2)

A. PHA Management Structure

Describe the PHA's management structure and organization.

(select one)

☒ An organization chart showing the PHA's management structure and organization is attached.

☐ A brief description of the management structure and organization of the PHA follows:

B. HUD Programs Under PHA Management

List Federal programs administered by the PHA, number of families served at the beginning of the upcoming fiscal year, and expected turnover in each. (Use "NA" to indicate that the PHA does not operate any of the programs listed below.)

Program Name	Units or Families Served at Year Beginning	Expected Turnover
Public Housing	327	20
Section 8 Vouchers	200	25
Section 8 Certificates	0	0
Section 8 Mod Rehab		
Special Purpose Section 8 Certificates/Vouchers (list individually)	19	9
Public Housing Drug Elimination Program (PHDEP)	327	N/A
Other Federal Programs(list individually)		
Capital Fund	327	N/A

C. Management and Maintenance Policies

List the PHA's public housing management and maintenance policy documents, manuals and handbooks that contain the Agency's rules, standards, and policies that govern maintenance and management of public housing, including a description of any measures necessary for the prevention or eradication of pest infestation (which includes cockroach infestation) and the policies governing Section 8 management.

(1) Public Housing Maintenance and Management: (list below)

Admissions and Continued Occupancy Policy
Blood Borne Disease Policy
Capitalization Policy
Check Signing Authorization Policy
Criminal, Drug Treatment, and Registered Sex Offender Records Policy
Disposition Policy
Drug-Free Work place Policy
Equal Housing Opportunity Policy
Ethics Policy
Facilities Use Policy
Funds Investment Policy
Funds Transfer Policy
Maintenance Policy (includes pest control)
Personnel Policy
Pet Policy
Pest Control Policy
Procurement Policy

(2) Section 8 Management: (list below)
Section 8 Administrative Plan

6. PHA Grievance Procedures

[24 CFR Part 903.7 9 (f)]

Exemptions from component 6: High performing PHAs are not required to complete component 6. Section 8-Only PHAs are exempt from sub-component 6A.

A. Public Housing

1. ☐ Yes ☒ No: Has the PHA established any written grievance procedures in addition to federal requirements found at 24 CFR Part 966, Subpart B, for residents of public housing?

If yes, list additions to federal requirements below:

2. Which PHA office should residents or applicants to public housing contact to initiate the PHA grievance process? (select all that apply)

☒ PHA main administrative office
☐ PHA development management offices
☐ Other (list below)

B. Section 8 Tenant-Based Assistance

1. ☐ Yes ☒ No: Has the PHA established informal review procedures for applicants to the Section 8 tenant-based assistance program and informal hearing procedures for families assisted by the Section 8 tenant-based assistance program in addition to federal requirements found at 24 CFR 982?

If yes, list additions to federal requirements below:

2. Which PHA office should applicants or assisted families contact to initiate the informal review and informal hearing processes? (select all that apply)

☒ PHA main administrative office

☐ Other (list below)

7. Capital Improvement Needs

[24 CFR Part 903.7 9 (g)]

Exemptions from Component 7: Section 8 only PHAs are not required to complete this component and may skip to Component 8.

A. Capital Fund Activities

Exemptions from sub-component 7A: PHAs that will not participate in the Capital Fund Program may skip to component 7B. All other PHAs must complete 7A as instructed.

(1) Capital Fund Program Annual Statement

Using parts I, II, and III of the Annual Statement for the Capital Fund Program (CFP), identify capital activities the PHA is proposing for the upcoming year to ensure long-term physical and social viability of its public housing developments. This statement can be completed by using the CFP Annual Statement tables provided in the table library at the end of the PHA Plan template **OR**, at the PHA's option, by completing and attaching a properly updated HUD-52837.

Select one:

☐ The Capital Fund Program Annual Statement is provided as an attachment to the PHA Plan at Attachment (state name) Annual Statement/

-or- Performance and Evaluation Report Comprehensive Grant Program HUD Form 52837

☒ The Capital Fund Program Annual Statement is provided below: (if selected, copy the CFP Annual Statement from the Table Library and insert here)

CAPITAL FUND PROGRAM TABLES START HERE

Annual Statement/Performance and Evaluation Report
Capital Fund Program and Capital Fund Program Replacement Housing Factor (CFP/CFPRHF) Part I: Summary

PHA Name: Greenwich Housing Authority	Grant Type and Number Capital Fund Program Grant No: CT26PO1950103 Replacement Housing Factor Grant No:	Federal FY of Grant: 2003

☒ Original Annual Statement ☐ Reserve for Disasters/ Emergencies ☐ Revised Annual Statement (revision no:)
☐ Performance and Evaluation Report for Period Ending: ☐ Final Performance and Evaluation Report

Line No.	Summary by Development Account	Total Estimated Cost		Total Actual Cost	
		Original	Revised	Obligated	Expended
1	Total non-CFP Funds	0.00			
2	1406 Operations	0.00			
3	1408 Management Improvements	47,000.00			
4	1410 Administration	35,000.00			
5	1411 Audit	2,500.00			
6	1415 Liquidated Damages	0.00			
7	1430 Fees and Costs	68,000.00			
8	1440 Site Acquisition	0.00			
9	1450 Site Improvement	70,000.00			
10	1460 Dwelling Structures	313,178.00			
11	1465.1 Dwelling Equipment—Nonexpendable	0.00			
12	1470 Nondwelling Structures	0.00			
13	1475 Nondwelling Equipment	0.00			
14	1485 Demolition	0.00			
15	1490 Replacement Reserve	0.00			
16	1492 Moving to Work Demonstration	0.00			
17	1495.1 Relocation Costs	0.00			
18	1499 Development Activities	0.00			
19	1501 Collaterization or Debt Service	0.00			
20	1502 Contingency	0.00			

Annual Statement/Performance and Evaluation Report
Capital Fund Program and Capital Fund Program Replacement Housing Factor (CFP/CFPRHF) Part I: Summary

PHA Name: Greenwich Housing Authority	Grant Type and Number Capital Fund Program Grant No: CT26PO1950103 Replacement Housing Factor Grant No:	Federal FY of Grant: 2003

☒ **Original Annual Statement** ☐ **Reserve for Disasters/ Emergencies** ☐ **Revised Annual Statement (revision no:)**
☐ **Performance and Evaluation Report for Period Ending:** ☐ **Final Performance and Evaluation Report**

Line No.	Summary by Development Account	Total Estimated Cost		Total Actual Cost	
		Original	Revised	Obligated	Expended
21	Amount of Annual Grant: (sum of lines 2 – 20)	535,678.00			
22	Amount of line 21 Related to LBP Activities	0.00			
23	Amount of line 21 Related to Section 504 compliance	0.00			
24	Amount of line 21 Related to Security – Soft Costs	0.00			
25	Amount of Line 21 Related to Security – Hard Costs	0.00			
26	Amount of line 21 Related to Energy Conservation Measures	0.00			

Annual Statement/Performance and Evaluation Report
Capital Fund Program and Capital Fund Program Replacement Housing Factor (CFP/CFPRHF)
Part II: Supporting Pages

PHA Name: Greenwich Housing Authority		**Grant Type and Number** Capital Fund Program Grant No: CT26PO1950103 Replacement Housing Factor Grant No:				**Federal FY of Grant:** 2003		
Development Number Name/HA-Wide Activities	General Description of Major Work Categories	Dev. Acct No.	Quantity	Total Estimated Cost		Total Actual Cost		Status of Work
				Original	Revised	Funds Obligated	Funds Expended	
CT 19-1 Wilbur Peck Court	Boiler Replacement	1460	110 Units	22,363.00				
	Domestic Hot Water	1460	110 Units	50,000.00				
	Landscaping	1450	110 Units	20,000.00				
	Subtotal			**92,363.00**				
CT 19-2 Quarry Knoll	Community Room Upgrades	1460	50 Units	50,000.00				
	Bi-fold Doors	1460	50 Units	45,000.00				
	Site Drainage	1450	50 Units	50,000.00				
	Subtotal			**145,000.00**				
CT 19-3 Agnes Morley Heights	Community Room Lighting	1460	150 Units	23,178.00				
	Kitchen & Bathroom Ceiling Fans	1450	150 Units	122,637.00				
	Subtotal			**145,815.00**				

Annual Statement/Performance and Evaluation Report
Capital Fund Program and Capital Fund Program Replacement Housing Factor (CFP/CFPRHF)
Part II: Supporting Pages

PHA Name: Greenwich Housing Authority		**Grant Type and Number** Capital Fund Program Grant No: CT26PO1950103 Replacement Housing Factor Grant No:				**Federal FY of Grant:** 2003		
Development Number Name/HA-Wide Activities	General Description of Major Work Categories	Dev. Acct No.	Quantity	Total Estimated Cost		Total Actual Cost		Status of Work
				Original	Revised	Funds Obligated	Funds Expended	
PHA-Wide Management Improvements	Resident Training	1408	100%	18,000.00				
	Office Staff Training	1408	100%	15,000.00				
	Commissioner Training	1408	100%	5,000.00				
	Maintenance Staff Training	1408	100%	9,000.00				
	Subtotal			**47,000.00**				
PHA-Wide Administration	Proration of Salaries for Modernization Staff	1410	100%	35,000.00				
	Subtotal			**35,000.00**				
PHA-Wide Audit	Audit	1430	100%	2,500.00				
	Subtotal			**2,500.00**				
PHA-Wide Fees and Costs	Consulting fees to monitor Grant Administration David-Bacon Compliance	1430	100%	35,000.00				
	Architectural/Engineering Fees	1430	100%	33,000.00				
	Subtotal			**68,000.00**				

Annual Statement/Performance and Evaluation Report
Capital Fund Program and Capital Fund Program Replacement Housing Factor (CFP/CFPRHF)
Part III: Implementation Schedule

PHA Name: Greenwich Housing Authority	**Grant Type and Number** Capital Fund Program No: CT26PO1950103 Replacement Housing Factor No:	**Federal FY of Grant:** 2003

Development Number Name/HA-Wide Activities	All Fund Obligated (Quarter Ending Date)			All Funds Expended (Quarter Ending Date)			Reasons for Revised Target Dates
	Original	Revised	Actual	Original	Revised	Actual	
PHA-Wide	06/30/05			06/30/07			
CT 19-1 Wilbur Peck Court	06/30/05			06/30/07			
CT 19-2 Quarry Knoll	06/30/05			06/30/07			
CT 19-3 Agnes Morley Heights	06/30/05			06/30/07			

(2) Optional 5-Year Action Plan

Agencies are encouraged to include a 5-Year Action Plan covering capital work items. This statement can be completed by using the 5 Year Action Plan table provided in the table library at the end of the PHA Plan template **OR** by completing and attaching a properly updated HUD-52834.

a. ☒ Yes ☐ No: Is the PHA providing an optional 5-Year Action Plan for the Capital Fund? (if no, skip to sub-component 7B)

b. If yes to question a, select one:

☐ The Capital Fund Program 5-Year Action Plan is provided as an attachment to the PHA Plan at Attachment (state name) Five Year Plan

-or- Comprehensive Grant Program HUD Form 52834

☒ The Capital Fund Program 5-Year Action Plan is provided below: (if selected, copy the CFP optional 5 Year Action Plan from the Table Library and insert here)

HUD 50075
OMB Approval No: 2577-0226
Expires: 03/31/2002

Capital Fund Program Five-Year Action Plan

Part I: Summary

PHA Name: Greenwich Housing Authority				☒ **Original 5-Year Plan** ☐ **Revision No:**	
Development Number/Name/HA-Wide	Year 1	Work Statement for Year 2 FFY Grant: 2004 PHA FY: 2004	Work Statement for Year 3 FFY Grant: 2005 PHA FY: 2005	Work Statement for Year 4 FFY Grant: 2006 PHA FY: 2006	Work Statement for Year 5 FFY Grant: 2007 PHA FY: 2007
PHA-Wide	See Annual Statement	163,315.00	154,315.00	188,315.00	165,678.00
CT 19-1 Wilbur Peck Court		90,000.00	216,363.00	90,000.00	130,000.00
CT 19-2 Quarry Knoll 1		0.00	0.00	257,363.00	240,000.00
CT 19-3 Agnes Morley Heights		282,363.00	165,000.00	0.00	0.00
CFP Funds Listed for 5-year planning		535,678.00	535,678.00	535,678.00	535,678.00
Replacement Housing Factor Funds		0.00	0.00	0.00	0.00

HUD 50075
OMB Approval No: 2577-0226
Expires: 03/31/2002

Capital Fund Program Five-Year Action Plan

Part II: Supporting Pages—Work Activities

Activities for Year 1	Activities for Year : 2 FFY Grant: 2004 PHA FY: 2004			Activities for Year: 3 FFY Grant: 2005 PHA FY: 2005		
	Development Name/Number	**Major Work Categories**	**Estimated Cost**	**Development Name/Number**	**Major Work Categories**	**Estimated Cost**
See	PHA-Wide	Management Improvements	47,000.00	PHA-Wide	Management Improvements	47,000.00
Annual		Administration	35,000.00		Administration	35,000.00
Statement		Audit	2,500.00		Audit	2,500.00
		Fees and Costs	70,000.00		Fees and Costs	69,815.00
		Contingency	8,815.00		**Subtotal**	**154,315.00**
		Subtotal	**163,315.00**			
				CT 19-1 Wilbur Peck Court	Storm Doors	46,363.00
	CT 19-1 Wilbur Peck Court	Closet Doors	90,000.00		Kitchens	170,000.00
		Subtotal	**90,000.00**		**Subtotal**	**216,363.00**
	CT 19-3 Agnes Morley Heights	Kitchens	222,363.00	CT 19-3 Agnes Morley Heights	Bi-fold Doors	75,000.00
		Bathroom Heaters	60,000.00		Kitchens	90,000.00
		Subtotal	**282,363.00**		**Subtotal**	**165,000.00**
Total CFP Estimated Cost			**$535,678.00**			**$535,678.00**

HUD 50075
OMB Approval No: 2577-0226
Expires: 03/31/2002

Capital Fund Program Five-Year Action Plan

Part II: Supporting Pages—Work Activities

Activities for Year: 4 FFY Grant: 2006 PHA FY: 2006			Activities for Year: 5 FFY Grant: 2007 PHA FY: 2007		
Development Name/Number	**Major Work Categories**	Estimated Cost	**Development Name/Number**	**Major Work Categories**	**Estimated Cost**
PHA-Wide	Management Improvements	47,000.00	PHA-Wide	Management Improvements	50,000.00
	Administration	35,000.00		Administration	35,000.00
	Audit	2,500.00		Audit	2,500.00
	Fees and Costs	63,815.00		Fees and Costs	70,000.00
	4x4Truck and dump configuration	40,000.00		Contingency	8,178.00
	Subtotal	**188,315.00**		**Subtotal**	**165,678.00**
CT 19-1 Wilbur Peck Court	Kitchens	90,000.00			
	Subtotal	**90,000.00**	CT 19-1 Wilbur Peck Court	Roof Replacement	130,000.00
				Subtotal	**130,000.00**
CT 19-2 Quarry Knoll 1	Roof Replacement and Reconfiguration	182,363.00			
	Hot water/heating upgrades	75,000.00	CT 19-2 Quarry Knoll 1	Site Improvements	150,000.00
	Subtotal	**257,363.00**		Roof Replacement and Reconfiguration	90,000.00
				Subtotal	**240,000.00**
Total CFP Estimated Cost		**$535,678.00**			**$535,678.00**

HUD 50075
OMB Approval No: 2577-0226
Expires: 03/31/2002

B. HOPE VI and Public Housing Development and Replacement Activities (Non-Capital Fund)

Applicability of sub-component 7B: All PHAs administering public housing. Identify any approved HOPE VI and/or public housing development or replacement activities not described in the Capital Fund Program Annual Statement.

☐ Yes ☒ No: a) Has the PHA received a HOPE VI revitalization grant? (if no, skip to question c; if yes, provide responses to question b for each grant, copying and completing as many times as necessary)

b) Status of HOPE VI revitalization grant (complete one set of questions for each grant)

1. Development name:
2. Development (project) number:
3. Status of grant: (select the statement that best describes the current status)
   - ☐ Revitalization Plan under development
   - ☐ Revitalization Plan submitted, pending approval
   - ☐ Revitalization Plan approved
   - ☐ Activities pursuant to an approved Revitalization Plan underway

☐ Yes ☒ No: c) Does the PHA plan to apply for a HOPE VI Revitalization grant in the Plan year?
If yes, list development name/s below:

☐ Yes ☐ No: d) Will the PHA be engaging in any mixed-finance development activities for public housing in the Plan year?
If yes, list developments or activities below:

☐ Yes ☐ No: e) Will the PHA be conducting any other public housing development or replacement activities not discussed in the Capital Fund Program Annual Statement?
If yes, list developments or activities below:

8. Demolition and Disposition

[24 CFR Part 903.7 9 (h)]

Applicability of component 8: Section 8 only PHAs are not required to complete this section.

1. ☒ Yes ☐ No: Does the PHA plan to conduct any demolition or disposition activities (pursuant to section 18 of the U.S. Housing Act of

HUD 50075
OMB Approval No: 2577-0226
Expires: 03/31/2002

1937 (42 U.S.C. 1437p)) in the plan Fiscal Year? (If "No", skip to component 9; if "yes", complete one activity description for each development.)

2. Activity Description

☐ Yes ☐ No: Has the PHA provided the activities description information in the **optional** Public Housing Asset Management Table? (If "yes", skip to component 9. If "No", complete the Activity Description table below.)

Demolition/Disposition Activity Description
1a. Development name: Greenwich Close 1b. Development (project) number: CT26PO1900103J
2. Activity type: Demolition ☐ Disposition ☒
3. Application status (select one) Approved ☒ Submitted, pending approval ☐ Planned application ☐
4. Date application approved, submitted, or planned for submission: (06/02/03)
5. Number of units affected: 0 Sale of Land .89 Acres 6. Coverage of action (select one) ☒ Part of the development ☐ Total development
7. Timeline for activity: a. Actual or projected start date of activity: 06/01/03 b. Projected end date of activity: 09/30/03

9. Designation of Public Housing for Occupancy by Elderly Families or Families with Disabilities or Elderly Families and Families with Disabilities

[24 CFR Part 903.7 9 (i)]

Exemptions from Component 9; Section 8 only PHAs are not required to complete this section.

1. ☐ Yes ☒ No: Has the PHA designated or applied for approval to designate or does the PHA plan to apply to designate any public housing for occupancy only by the elderly families or only by families with disabilities, or by elderly families and families with disabilities or will apply for designation for occupancy by only elderly families or only families with disabilities, or by elderly families and families with disabilities as provided by section 7 of the U.S. Housing Act of 1937 (42 U.S.C. 1437e) in the upcoming fiscal year? (If "No", skip to component 10. If "yes", complete

HUD 50075
OMB Approval No: 2577-0226
Expires: 03/31/2002

one activity description for each development, unless the PHA is eligible to complete a streamlined submission; PHAs completing streamlined submissions may skip to component 10.)

2. Activity Description

☐ Yes ☐ No: Has the PHA provided all required activity description information for this component in the **optional** Public Housing Asset Management Table? If "yes", skip to component 10. If "No", complete the Activity Description table below.

Designation of Public Housing Activity Description
1a. Development name: 1b. Development (project) number:
2. Designation type: Occupancy by only the elderly ☐ Occupancy by families with disabilities ☐ Occupancy by only elderly families and families with disabilities ☐
3. Application status (select one) Approved; included in the PHA's Designation Plan ☐ Submitted, pending approval ☐ Planned application ☐
4. Date this designation approved, submitted, or planned for submission: (00/00/00)
5. If approved, will this designation constitute a (select one) ☐ New Designation Plan ☐ Revision of a previously-approved Designation Plan?
6. Number of units affected: 7. Coverage of action (select one) ☐ Part of the development ☐ Total development

10. Conversion of Public Housing to Tenant-Based Assistance

[24 CFR Part 903.7 9 (j)]

Exemptions from Component 10; Section 8 only PHAs are not required to complete this section.

A. Assessments of Reasonable Revitalization Pursuant to section 202 of the HUD FY 1996 HUD Appropriations Act

1. ☐ Yes ☒ No: Have any of the PHA's developments or portions of developments been identified by HUD or the PHA as covered under section 202 of the HUD FY 1996 HUD Appropriations Act? (If "No", skip to component 11; if "yes", complete one activity description for each identified development, unless

HUD 50075
OMB Approval No: 2577-0226
Expires: 03/31/2002

eligible to complete a streamlined submission. PHAs completing streamlined submissions may skip to component 11.)

2. Activity Description

☐ Yes ☐ No: Has the PHA provided all required activity description information for this component in the **optional** Public Housing Asset Management Table? If "yes", skip to component 11. If "No", complete the Activity Description table below.

Conversion of Public Housing Activity Description
1a. Development name: 1b. Development (project) number:
2. What is the status of the required assessment? ☐ Assessment underway ☐ Assessment results submitted to HUD ☐ Assessment results approved by HUD (if marked, proceed to next question) ☐ Other (explain below)
3. ☐ Yes ☐ No: Is a Conversion Plan required? (If yes, go to block 4; if no, go to block 5.)
4. Status of Conversion Plan (select the statement that best describes the current status) ☐ Conversion Plan in development ☐ Conversion Plan submitted to HUD on: (DD/MM/YYYY) ☐ Conversion Plan approved by HUD on: (DD/MM/YYYY) ☐ Activities pursuant to HUD-approved Conversion Plan underway
5. Description of how requirements of Section 202 are being satisfied by means other than conversion (select one) ☐ Units addressed in a pending or approved demolition application (date submitted or approved: ☐ Units addressed in a pending or approved HOPE VI demolition application (date submitted or approved:) ☐ Units addressed in a pending or approved HOPE VI Revitalization Plan (date submitted or approved:) ☐ Requirements no longer applicable: vacancy rates are less than 10 percent ☐ Requirements no longer applicable: site now has less than 300 units ☐ Other: (describe below)

HUD 50075
OMB Approval No: 2577-0226
Expires: 03/31/2002

B. Reserved for Conversions pursuant to Section 22 of the U.S. Housing Act of 1937

C. Reserved for Conversions pursuant to Section 33 of the U.S. Housing Act of 1937

11. Homeownership Programs Administered by the PHA

[24 CFR Part 903.7 9 (k)]

A. Public Housing

Exemptions from Component 11A: Section 8 only PHAs are not required to complete 11A.

1. ☒ Yes ☐ No: Does the PHA administer any homeownership programs administered by the PHA under an approved section 5(h) homeownership program (42 U.S.C. 1437c(h)), or an approved HOPE I program (42 U.S.C. 1437aaa) or has the PHA applied or plan to apply to administer any homeownership programs under section 5(h), the HOPE I program, or section 32 of the U.S. Housing Act of 1937 (42 U.S.C. 1437z-4). (If "No", skip to component 11B; if "yes", complete one activity description for each applicable program/plan, unless eligible to complete a streamlined submission due to **small PHA** or **high performing PHA** status. PHAs completing streamlined submissions may skip to component 11B.)

2. Activity Description

☐ Yes ☒ No: Has the PHA provided all required activity description information for this component in the **optional** Public Housing Asset Management Table? (If "yes", skip to component 12. If "No", complete the Activity Description table below.)

HUD 50075
OMB Approval No: 2577-0226
Expires: 03/31/2002

Public Housing Homeownership Activity Description (Complete one for each development affected)
1a. Development name: River House Condominium 1b. Development (project) number: CT26P019004
2. Federal Program authority: ☐ HOPE I ☒ 5(h) ☐ Turnkey III ☐ Section 32 of the USHA of 1937 (effective 10/1/99)
3. Application status: (select one) ☒ Approved; included in the PHA's Homeownership Plan/Program ☐ Submitted, pending approval ☐ Planned application
4. Date Homeownership Plan/Program approved, submitted, or planned for submission: (21/04/97)
5. Number of units affected: 6 6. Coverage of action: (select one) ☒ Part of the development ☐ Total development

B. Section 8 Tenant Based Assistance

1. ☐ Yes ☒ No: Does the PHA plan to administer a Section 8 Homeownership program pursuant to Section 8(y) of the U.S.H.A. of 1937, as implemented by 24 CFR part 982 ? (If "No", skip to component 12; if "yes", describe each program using the table below (copy and complete questions for each program identified), unless the PHA is eligible to complete a streamlined submission due to high performer status. **High performing PHAs** may skip to component 12.)

2. Program Description:

a. Size of Program
☐ Yes ☐ No: Will the PHA limit the number of families participating in the section 8 homeownership option?

HUD 50075
OMB Approval No: 2577-0226
Expires: 03/31/2002

If the answer to the question above was yes, which statement best describes the number of participants? (select one)

☐ 25 or fewer participants
☐ 26 - 50 participants
☐ 51 to 100 participants
☐ more than 100 participants

b. PHA-established eligibility criteria

☐ Yes ☐ No: Will the PHA's program have eligibility criteria for participation in its Section 8 Homeownership Option program in addition to HUD criteria?
If yes, list criteria below:

12. PHA Community Service and Self-sufficiency Programs

[24 CFR Part 903.7 9 (l)]

Exemptions from Component 12: High performing and small PHAs are not required to complete this component. Section 8-Only PHAs are not required to complete sub-component C.

A. PHA Coordination with the Welfare (TANF) Agency

1. Cooperative agreements:

☐ Yes ☒ No: Has the PHA has entered into a cooperative agreement with the TANF Agency, to share information and/or target supportive services (as contemplated by section 12(d)(7) of the Housing Act of 1937)?

If yes, what was the date that agreement was signed? DD/MM/YY

2. Other coordination efforts between the PHA and TANF agency (select all that apply)

☒ Client referrals
☒ Information sharing regarding mutual clients (for rent determinations and otherwise)
☐ Coordinate the provision of specific social and self-sufficiency services and programs to eligible families
☐ Jointly administer programs
☐ Partner to administer a HUD Welfare-to-Work voucher program
☐ Joint administration of other demonstration program
☐ Other (describe)

B. Services and programs offered to residents and participants

HUD 50075
OMB Approval No: 2577-0226
Expires: 03/31/2002

(1) General

a. Self-Sufficiency Policies

Which, if any of the following discretionary policies will the PHA employ to enhance the economic and social self-sufficiency of assisted families in the following areas? (select all that apply)

☐ Public housing rent determination policies
☐ Public housing admissions policies
☐ Section 8 admissions policies
☐ Preference in admission to section 8 for certain public housing families
☐ Preferences for families working or engaging in training or education programs for non-housing programs operated or coordinated by the PHA
☐ Preference/eligibility for public housing homeownership option participation
☐ Preference/eligibility for section 8 homeownership option participation
☐ Other policies (list below)

b. Economic and Social self-sufficiency programs

☒ Yes ☐ No: Does the PHA coordinate, promote or provide any programs to enhance the economic and social self-sufficiency of residents? (If "yes", complete the following table; if "no" skip to sub-component 2, Family Self Sufficiency Programs. The position of the table may be altered to facilitate its use.)

Services and Programs				
Program Name & Description (including location, if appropriate)	Estimated Size	Allocation Method (waiting list/random selection/specific criteria/other)	Access (development office / PHA main office / other provider name)	Eligibility (public housing or section 8 participants or both)
Computer Training – AC	11-per class	Waiting List	PHA Main Office	Both
Meals on Wheels	150	Specific criteria	Individual Developments	Both
Senior/Disabled	260	Other	Tag	Both
Sr. Center	300+	Other	Development Office	Both
Health Maintenance	300	Other	Dept. of Health	Both
Book Mobile	200	Other	Development Office	PH
Housekeeping	125	Other	Dept. of Soc. Service	Both

HUD 50075
OMB Approval No: 2577-0226
Expires: 03/31/2002

(2) Family Self Sufficiency program/s

a. Participation Description

Family Self Sufficiency (FSS) Participation		
Program	Required Number of Participants (start of FY 2000 Estimate)	Actual Number of Participants (As of: DD/MM/YY)
Public Housing	0	0
Section 8	0	0

b. ☒ Yes ☐ No: If the PHA is not maintaining the minimum program size required by HUD, does the most recent FSS Action Plan address the steps the PHA plans to take to achieve at least the minimum program size?
If no, list steps the PHA will take below:

C. Welfare Benefit Reductions

1. The PHA is complying with the statutory requirements of section 12(d) of the U.S. Housing Act of 1937 (relating to the treatment of income changes resulting from welfare program requirements) by: (select all that apply)

☒ Adopting appropriate changes to the PHA's public housing rent determination policies and train staff to carry out those policies
☒ Informing residents of new policy on admission and reexamination
☒ Actively notifying residents of new policy at times in addition to admission and reexamination.
☐ Establishing or pursuing a cooperative agreement with all appropriate TANF agencies regarding the exchange of information and coordination of services
☐ Establishing a protocol for exchange of information with all appropriate TANF agencies
☐ Other: (list below)

D. Reserved for Community Service Requirement pursuant to section 12(c) of the U.S. Housing Act of 1937

HUD 50075
OMB Approval No: 2577-0226
Expires: 03/31/2002

13. PHA Safety and Crime Prevention Measures

[24 CFR Part 903.7 9 (m)]

Exemptions from Component 13: High performing and small PHAs not participating in PHDEP and Section 8 Only PHAs may skip to component 15. High Performing and small PHAs that are participating in PHDEP and are submitting a PHDEP Plan with this PHA Plan may skip to sub-component D.

A. Need for measures to ensure the safety of public housing residents

1. Describe the need for measures to ensure the safety of public housing residents (select all that apply)

☐ High incidence of violent and/or drug-related crime in some or all of the PHA's developments
☒ High incidence of violent and/or drug-related crime in the areas surrounding or adjacent to the PHA's developments
☒ Residents fearful for their safety and/or the safety of their children
☒ Observed lower-level crime, vandalism and/or graffiti
☒ People on waiting list unwilling to move into one or more developments due to perceived and/or actual levels of violent and/or drug-related crime
☐ Other (describe below)

2. What information or data did the PHA used to determine the need for PHA actions to improve safety of residents (select all that apply).

☐ Safety and security survey of residents
☐ Analysis of crime statistics over time for crimes committed "in and around" public housing authority
☐ Analysis of cost trends over time for repair of vandalism and removal of graffiti
☒ Resident reports
☒ PHA employee reports
☒ Police reports
☒ Demonstrable, quantifiable success with previous or ongoing anticrime/anti drug programs
☐ Other (describe below)

3. Which developments are most affected? (list below)

Wilbur Peck Court

B. Crime and Drug Prevention activities the PHA has undertaken or plans to undertake in the next PHA fiscal year

1. List the crime prevention activities the PHA has undertaken or plans to undertake: (select all that apply)

HUD 50075
OMB Approval No: 2577-0226
Expires: 03/31/2002

☐ Contracting with outside and/or resident organizations for the provision of crime- and/or drug-prevention activities
☐ Crime Prevention Through Environmental Design
☒ Activities targeted to at-risk youth, adults, or seniors
☐ Volunteer Resident Patrol/Block Watchers Program
☐ Other (describe below)

2. Which developments are most affected? (list below)
Wilbur Peck Court

C. Coordination between PHA and the police

1. Describe the coordination between the PHA and the appropriate police precincts for carrying out crime prevention measures and activities: (select all that apply)

☐ Police involvement in development, implementation, and/or ongoing evaluation of drug-elimination plan
☒ Police provide crime data to housing authority staff for analysis and action
☒ Police have established a physical presence on housing authority property (e.g., community policing office, officer in residence)
☒ Police regularly testify in and otherwise support eviction cases
☒ Police regularly meet with the PHA management and residents
☒ Agreement between PHA and local law enforcement agency for provision of above-baseline law enforcement services
☐ Other activities (list below)
2. Which developments are most affected? (list below)
Wilbur Peck Court

D. Additional information as required by PHDEP/PHDEP Plan

PHAs eligible for FY 2000 PHDEP funds must provide a PHDEP Plan meeting specified requirements prior to receipt of PHDEP funds.

☒ Yes ☐ No: Is the PHA eligible to participate in the PHDEP in the fiscal year covered by this PHA Plan?
☒ Yes ☐ No: Has the PHA included the PHDEP Plan for FY 2000 in this PHA Plan?
☒ Yes ☐ No: This PHDEP Plan is an Attachment. (Attachment Filename: CT019a01)

14. RESERVED FOR PET POLICY

HUD 50075
OMB Approval No: 2577-0226
Expires: 03/31/2002

[24 CFR Part 903.7 9 (n)]

15. Civil Rights Certifications

[24 CFR Part 903.7 9 (o)]

Civil rights certifications are included in the PHA Plan Certifications of Compliance with the PHA Plans and Related Regulations.

16. Fiscal Audit

[24 CFR Part 903.7 9 (p)]

1. ☒ Yes ☐ No: Is the PHA required to have an audit conducted under section 5(h)(2) of the U.S. Housing Act of 1937 (42 U S.C. 1437c(h))? (If no, skip to component 17.)
2. ☒ Yes ☐ No: Was the most recent fiscal audit submitted to HUD?
3. ☐ Yes ☒ No: Were there any findings as the result of that audit?
4. ☐ Yes ☐ No: If there were any findings, do any remain unresolved? If yes, how many unresolved findings remain?____
5. ☐ Yes ☐ No: Have responses to any unresolved findings been submitted to HUD? If not, when are they due (state below)?

17. PHA Asset Management

[24 CFR Part 903.7 9 (q)]

Exemptions from component 17: Section 8 Only PHAs are not required to complete this component. High performing and small PHAs are not required to complete this component.

1. ☐ Yes ☒ No: Is the PHA engaging in any activities that will contribute to the long-term asset management of its public housing stock , including how the Agency will plan for long-term operating, capital investment, rehabilitation, modernization, disposition, and other needs that have **not** been addressed elsewhere in this PHA Plan?
2. What types of asset management activities will the PHA undertake? (select all that apply)

☒ Not applicable
☐ Private management
☐ Development-based accounting
☐ Comprehensive stock assessment
☐ Other: (list below)

HUD 50075
OMB Approval No: 2577-0226
Expires: 03/31/2002

3. ☐ Yes ☒ No: Has the PHA included descriptions of asset management activities in the **optional** Public Housing Asset Management Table?

18. Other Information

[24 CFR Part 903.7 9 (r)]

A. Resident Advisory Board Recommendations

1. ☐ Yes ☒ No: Did the PHA receive any comments on the PHA Plan from the Resident Advisory Board/s?

The Housing Authority and the Resident Advisory Group met to discuss the Agency Plan which was then in draft form. The group agreed with the Authority's views and representations made in the agency plan. There were no concerns or comments about the plan.

2. If yes, the comments are: (if comments were received, the PHA **MUST** select one)

☐ Attached at Attachment (File name)

☐ Provided below:

3. In what manner did the PHA address those comments? (select all that apply)

☐ Considered comments, but determined that no changes to the PHA Plan were necessary.

☐ The PHA changed portions of the PHA Plan in response to comments
List changes below:

☐ Other: (list below)

B. Description of Election process for Residents on the PHA Board

1. ☐ Yes ☒ No: Does the PHA meet the exemption criteria provided section 2(b)(2) of the U.S. Housing Act of 1937? (If no, continue to question 2; if yes, skip to sub-component C.)

2. ☐ Yes ☒ No: Was the resident who serves on the PHA Board elected by the residents? (If yes, continue to question 3; if no, skip to sub-component C.)

3. Description of Resident Election Process

a. Nomination of candidates for place on the ballot: (select all that apply)

HUD 50075
OMB Approval No: 2577-0226
Expires: 03/31/2002

☐ Candidates were nominated by resident and assisted family organizations
☐ Candidates could be nominated by any adult recipient of PHA assistance
☐ Self-nomination: Candidates registered with the PHA and requested a place on ballot
☐ Other: (describe)

b. Eligible candidates: (select one)
☐ Any recipient of PHA assistance
☐ Any head of household receiving PHA assistance
☐ Any adult recipient of PHA assistance
☐ Any adult member of a resident or assisted family organization
☐ Other (list)

c. Eligible voters: (select all that apply)
☐ All adult recipients of PHA assistance (public housing and section 8 tenant-based assistance)
☐ Representatives of all PHA resident and assisted family organizations
☐ Other (list)

C. Statement of Consistency with the Consolidated Plan

For each applicable Consolidated Plan, make the following statement (copy questions as many times as necessary).

1. Consolidated Plan jurisdiction: (provide name here) Town of Greenwich

2. The PHA has taken the following steps to ensure consistency of this PHA Plan with the Consolidated Plan for the jurisdiction: (select all that apply)

☒ The PHA has based its statement of needs of families in the jurisdiction on the needs expressed in the Consolidated Plan/s.
☒ The PHA has participated in any consultation process organized and offered by the Consolidated Plan agency in the development of the Consolidated Plan.
☐ The PHA has consulted with the Consolidated Plan agency during the development of this PHA Plan.
☐ Activities to be undertaken by the PHA in the coming year are consistent with the initiatives contained in the Consolidated Plan. (list below)
☐ Other: (list below)

4. The Consolidated Plan of the jurisdiction supports the PHA Plan with the following actions and commitments: (describe below)

HUD 50075
OMB Approval No: 2577-0226
Expires: 03/31/2002

D. Other Information Required by HUD

Use this section to provide any additional information requested by HUD.

Substantial deviations or significant amendments or modifications are defined as discretionary changes in the plans or policies of the Housing Authority that fundamentally change the mission, goals, objectives, or plan of the agency and which require formal approval of the Board of Commissioners.

HUD 50075
OMB Approval No: 2577-0226
Expires: 03/31/2002

Attachments

Use this section to provide any additional attachments referenced in the Plans.

CT019a01 Voluntary Conversion Initial Assessment
CT019b01 Goals and Objectives
CT019c01 Resident Member on the PHA Governing Board
CT019d01 Membership of the Resident Advisory Board or Boards
CT019e01 Organizational Chart
CT019f01 Component 3, (6) Deconcentration and Income Mixing
CT019g01 Flat Rents
CT019h01 Pet Policy Summary
CT019i01 2000 Performance and Evaluation Report Revision #5
CT019j01 2001 Performance and Evaluation Report Revision #3
CT019k01 2002 Performance and Evaluation Report Revision #3

HUD 50075
OMB Approval No: 2577-0226
Expires: 03/31/2002

Table Library

Attachment A Voluntary Conversion Initial Assessments

a. How many of the PHA's developments are subject to the Required Initial Assessments? 1

b. How may of the PHA's developments are not subject to the Required Initial Assessments based on exemptions (e.g., elderly and/or disabled developments not general occupancy projects)? 3

c. How may Assessments were conducted for the PHA's covered developments?
1

d. Identify PHA developments that may be appropriate for conversion based on the Required Initial Assessments:

None

Development Name	Number of Units

e. If the PHA has not completed the Required Initial Assessments, describe the status of these assessments:

Attachment B – Goals and Objectives

The Housing Authority of the Town of Greenwich has established three goals and objectives as part of its PHA Agency Plan. The goals are stated below, along with responses indicating progress made toward achieving these goals and objectives.

Goal #1: To manage the Housing Authority of the Town of Greenwich programs in an efficient and effective manner, and be recognized as a high performer by 2005 and PHAS and SEMAP.

Training opportunities have been provided to staff on an on-going basis, as well as staff meetings to brief employees on new or revised regulations and information concerning the Housing Authority. Staff replacements at the senior management level have been made. The Housing Authority has received a positive review of our Comprehensive Grant Program by both the Army Corps of Engineers and by Krauss Management.

The annual Public Housing Drug Elimination Program resident survey was conducted. Favorable comments regarding the Drug Elimination Program were made; suggestions for new programs were offered. A summary of the survey's result was sent to residents who took part in the effort.

The Housing Authority continues to work with a number of community social service providers in an effort to bring meaningful services an programs to residents.

Goal #2: To provide a safe and secure environment in the Housing Authority of the Town of Greenwich developments.

Increased security for both resident and Housing Authority employees has been a primary focus of attention. A Housing Authority staff person has been assigned as security officer/risk management assistant. Twenty-four hour security hour security cameras have been installed at several of our developments, including the high rise building Agnes Morely Heights, where there are security cameras at all entrances and exits. This increased security has assisted the police in several criminal investigations. The use of keys has been reduced with the installation of number-coded pads on locked entrances to the Housing Authority offices.

We are working with the police department to increase the number of walking patrols in and around family housing developments. This effort is based in part, on comments by residents in the Drug Elimination Program survey.

Goal #3: To expand the range and quality of housing choices available to people in the Town of Greenwich.

The Housing Authority applied for additional Housing Choice Vouchers for the Fiscal Year 2000, but was not funded. The Housing Authority was not eligible to apply in

2001 nor is it eligible to apply in 2002. We have sent informational letters to local realtors and landlords, promoting the Section 8 program.

The Housing Authority is the designated developer of 24 units of affordable housing within the Town of Greenwich. We have begun preliminary work on development of this project.

The Housing Authority is working closely with NAHRO in its efforts to have Housing Authoritys' ability to sell bonds rated by Standard and Poors. The establishment of such ratings would enable more affordable housing to be developed.

Required Attachment C: Resident Member on the PHA Governing Board

Darlene Gerald is the Resident Commissioner. She became a commissioner in November 1999 when she took over the previous resident commissioner's spot. Her current term of office runs from 8/2/00 through 7/31/2005.

Required Attachment D: Membership of the Resident Advisory Board

Mary Sewer, Agnes Morley Heights, Apt. 313
Genevieve Imbrogno, Agnes Morley Heights, Apt. 131
Gloria Russo, Agnes Morley Heights, Apt. 325
Marge Murphy, Agnes Morley Heights, Apt. 219
Patricia Ferraro, Agnes Morley Heights, Apt. 427
Grace Byrne, Agnes Morley Heights, Apt. G-31
Frances Andrighetti, Quarry Knoll I, Apt. 30
Darlene Gerald, Wilbur Peck, Apt. 98

Housing Authority of the Town of Greenwich
Organizational Chart – Attachment E

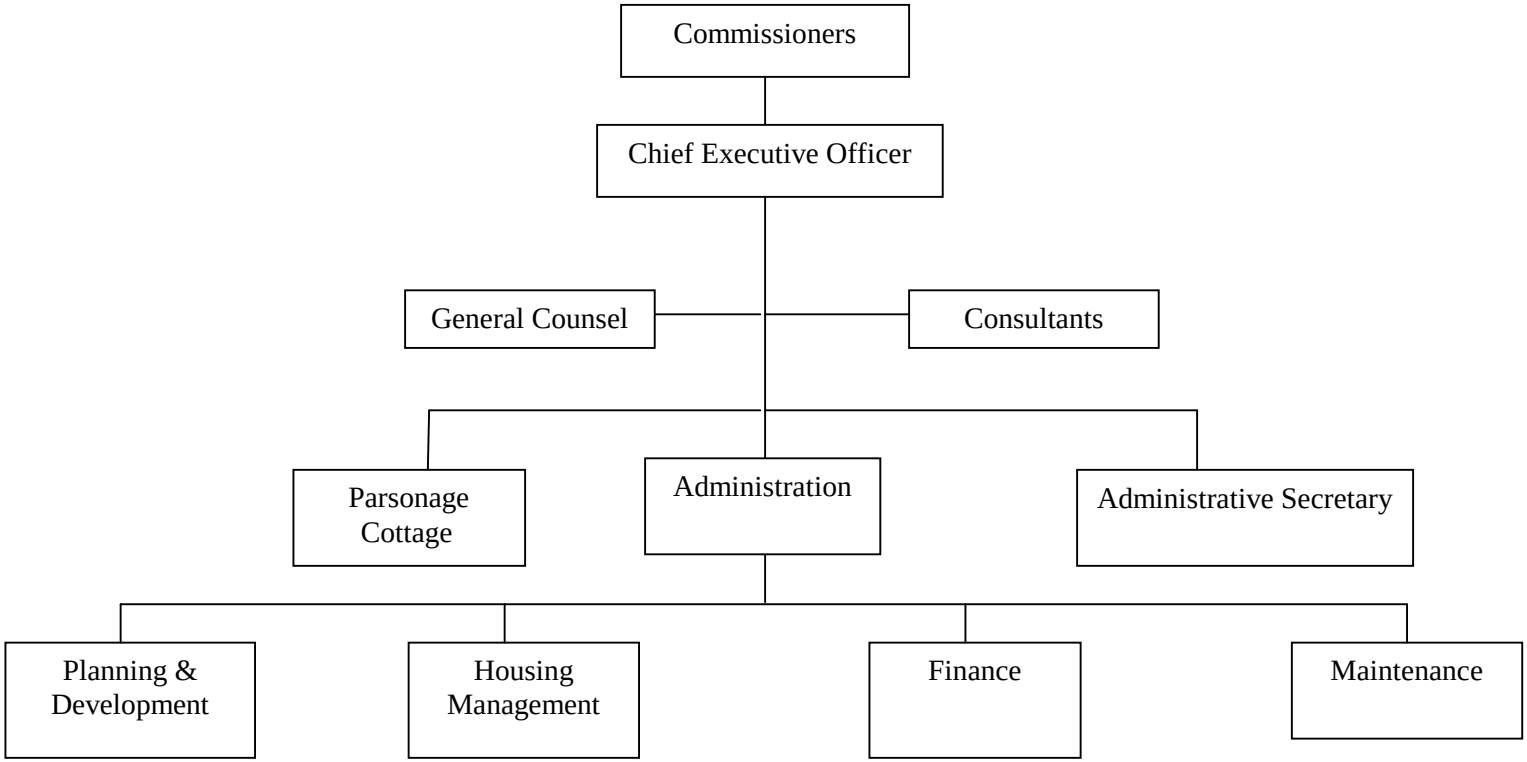

Attachment __f____

Component 3, (6) Deconcentration and Income Mixing

a. ☐ Yes ☒ No: Does the PHA have any general occupancy (family) public housing developments covered by the deconcentration rule? If no, this section is complete. If yes, continue to the next question.

b. ☐ Yes ☐ No: Do any of these covered developments have average incomes above or below 85% to 115% of the average incomes of all such developments? If no, this section is complete.

If yes, list these developments as follows:

Deconcentration Policy for Covered Developments			
Development Name:	**Number of Units**	**Explanation (if any) [see step 4 at §903.2(c)(1)((iv)]**	**Deconcentration policy (if no explanation) [see step 5 at §903.2(c)(1)(v)]**

Attachment G

Flat rents are based on Fair Market Rents Less Utility Allowances given to residents

0BR	1BR	2BR	3BR	4BR
WILBUR PECK COURT				
	1207	1469	1972	2185
QUARRY KNOLL I				
1050	1207			
AGNES MORLEY HEIGHTS				
1050	1207			
GREENWICH CLOSE				
	1207	1469	1972	

Pet Policy Summary – Attachment I

A. Pet Rules

1. Residents may have common household pets. Common household pets as authorized by this policy means a domesticated animal, such as cats, dogs, fish, birds, rodents (including rabbits) and turtles, that are traditionally kept in the home for pleasure rather than for commercial purposes.

2. Residents will register their pet with the Authority **BEFORE** it is brought onto the Authority premises, and will update the registration annually.

3. Cats and dogs shall be limited to small breeds where total weight shall not exceed twenty (20) pounds and total height at the shoulder shall not exceed twelve (12) inches. The size limitations do not apply to service animals.

4. No chows, pit bulls, german police dogs, dobermans, rotweilers, or any other known fighter breed will be allowed on the premises.

5. All cat and dog pets shall be neutered or spayed, and verified by veterinarian, cost to be paid by the owner. Pet owners will be required to present a certificate of health from their veterinarian verifying all required annual vaccines, initially and at re-examination.

6. A non-refundable pet fee of $100 per bedroom in the pet owner's unit shall be made to the Housing Authority. Such fee will be a one-time fee (per pet) and shall be used to help cover the cost of damages to the unit caused by the pet.

7. Pets shall be quartered in the Residents unit.

8. Dogs and cats shall be kept on a leash and controlled by a responsible individual when taken outside.

9. No doghouses will be allowed on the premises.

10. Pets (dogs and cats), shall be allowed to run only on the owner's lawn and owners shall clean up after pet after each time the animal eliminates.

11. The City Ordinance concerning pets will be complied with.

12. Pets shall be removed from the premises when their conduct or condition is duly determined to constitute a nuisance or a threat to the health and safety of the pet owner or other occupants of the Authority.

13. Birds must be kept in regular birdcages and not allowed to fly throughout the unit.

14. Each resident family will be allowed to house only one (1) animal at a time. Visiting guests with pets will not be allowed.

15. Dishes or containers for food and water will be located within the owner's apartment. Food and/or table scraps, will not be deposited on the owners porches or yard.

16. Residents will not feed or water stray animals or wild animals.

17. Pets will not be allowed on specified common areas (under clotheslines, social rooms, office, maintenance space, etc.).

18. Each resident family will be responsible for the noise or odor caused by their pet. Obnoxious odors can cause health problems and will not be tolerated.

19. Action may be taken by the Housing Authority for violation of any of the above rules.

CAPITAL FUND PROGRAM TABLES START HERE

Annual Statement/Performance and Evaluation Report
Capital Fund Program and Capital Fund Program Replacement Housing Factor (CFP/CFPRHF) Part I: Summary

PHA Name: Greenwich Housing Authority	Grant Type and Number Capital Fund Program Grant No: CT26PO1970700 Replacement Housing Factor Grant No:	Federal FY of Grant: 2000

☐ Original Annual Statement ☐ Reserve for Disasters/ Emergencies ☒ Revised Annual Statement (revision no: 5)
☒ Performance and Evaluation Report for Period Ending: 12/31/2002 ☐ Final Performance and Evaluation Report

Line No.	Summary by Development Account	Total Estimated Cost		Total Actual Cost	
		Original	Revised	Obligated	Expended
1	Total non-CFP Funds	0.00	0.00	0.00	0.00
2	1406 Operations	0.00	0.00	0.00	0.00
3	1408 Management Improvements	49,000.00	62,770.43	62,770.43	62,770.43
4	1410 Administration	35,000.00	36,451.77	36,451.77	36,451.77
5	1411 Audit	2,500.00	2,500.00	2,500.00	2,500.00
6	1415 Liquidated Damages	0.00	0.00	0.00	0.00
7	1430 Fees and Costs	73,000.00	53,658.85	53,658.85	53,658.85
8	1440 Site Acquisition	0.00	0.00	0.00	0.00
9	1450 Site Improvement	124,783.51	141,783.80	141,783.80	141,783.80
10	1460 Dwelling Structures	225,502.49	192,179.70	192,179.70	80,580.00
11	1465.1 Dwelling Equipment—Nonexpendable	0.00	0.00	0.00	0.00
12	1470 Nondwelling Structures	19,655.00	36,125.00	36,125.00	36,125.00
13	1475 Nondwelling Equipment	19,647.00	23,618.45	23,618.45	23,618.45
14	1485 Demolition	0.00	0.00	0.00	0.00
15	1490 Replacement Reserve	0.00	0.00	0.00	0.00
16	1492 Moving to Work Demonstration	0.00	0.00	0.00	0.00
17	1495.1 Relocation Costs	0.00	0.00	0.00	0.00
18	1499 Development Activities	0.00	0.00	0.00	0.00
19	1501 Collaterization or Debt Service	0.00	0.00	0.00	0.00

Annual Statement/Performance and Evaluation Report
Capital Fund Program and Capital Fund Program Replacement Housing Factor (CFP/CFPRHF) Part I: Summary

PHA Name: Greenwich Housing Authority	Grant Type and Number Capital Fund Program Grant No: CT26PO1970700 Replacement Housing Factor Grant No:	Federal FY of Grant: 2000

☐ **Original Annual Statement** ☐ **Reserve for Disasters/ Emergencies** ☒ **Revised Annual Statement (revision no:** 5)
☒ **Performance and Evaluation Report for Period Ending: 12/31/2002** ☐ **Final Performance and Evaluation Report**

Line No.	Summary by Development Account	Total Estimated Cost		Total Actual Cost	
		Original	Revised	Obligated	Expended
20	1502 Contingency	0.00	0.00	0.00	0.00
21	Amount of Annual Grant: (sum of lines 2 – 20)	549,088.00	549,088.00	549,088.00	437,488.30
22	Amount of line 21 Related to LBP Activities	0.00	0.00	0.00	0.00
23	Amount of line 21 Related to Section 504 compliance	0.00	0.00	0.00	0.00
24	Amount of line 21 Related to Security – Soft Costs	0.00	0.00	0.00	0.00
25	Amount of Line 21 Related to Security – Hard Costs	0.00	0.00	0.00	0.00
26	Amount of line 21 Related to Energy Conservation Measures	0.00	0.00	0.00	0.00

Annual Statement/Performance and Evaluation Report
Capital Fund Program and Capital Fund Program Replacement Housing Factor (CFP/CFPRHF)
Part II: Supporting Pages

PHA Name: Greenwich Housing Authority		**Grant Type and Number** Capital Fund Program Grant No: CT26PO1970700 Replacement Housing Factor Grant No:				**Federal FY of Grant:** 2000		
Development Number Name/HA-Wide Activities	General Description of Major Work Categories	Dev. Acct No.	Quantity	Total Estimated Cost		Total Actual Cost		Status of Work
				Original	Revised	Funds Obligated	Funds Expended	
CT 19-2 Quarry Knoll	Entry/Storm Doors	1460	50 units	75,000.00	80,315.00	80,315.00	80,315.00	
CT 19-3 Agnes Morley	Elevator Upgrades	1460	150 units	150,237.49	111,599.70	111,599.70	0.00	
	Exterior Repointing	1460	150 units	0.00	0.00	0.00	0.00	
	Community room flooring	1460	100%	265.00	265.00	265.00	265.00	
	Walkway Lighting	1450	150 units	0.00	8,500.00	8,500.00	8,500.00	
	Additional parking	1450	150 units	124,783.51	133,283.80	133,283.80	133,283.80	
PHA-Wide	Management Improvements	1408	100%	49,000.00	62,770.43	62,770.43	62,770.43	
PHA-Wide	Administration	1410	100%	35,000.00	36,451.77	36,451.77	36,451.77	
PHA-Wide	Audit	1411	100%	2,500.00	2,500.00	2,500.00	2,500.00	
PHA-Wide	Architectural./Engineering Fees	1430	100%	33,000.00	32,551.35	32,551.35	32,551.35	
	Consulting Fees	1430	100%	40,000.00	21,107.50	21,107.50	21,107.50	

Annual Statement/Performance and Evaluation Report
Capital Fund Program and Capital Fund Program Replacement Housing Factor (CFP/CFPRHF)
Part II: Supporting Pages

PHA Name: Greenwich Housing Authority		**Grant Type and Number** Capital Fund Program Grant No: CT26PO1970700 Replacement Housing Factor Grant No:				**Federal FY of Grant:** 2000		
Development Number Name/HA-Wide Activities	General Description of Major Work Categories	Dev. Acct No.	Quantity	Total Estimated Cost		Total Actual Cost		Status of Work
				Original	Revised	Funds Obligated	Funds Expended	
PHA-Wide Non-Dwelling Structures	Replace Condensing Unit	1470	100%	19,655.00	19,655.00	19,655.00	19,655.00	
	Emergency A/C Repair at Administrative Offices	1470	100%	0.00	12,470.00	12,470.00	12,470.00	
	Emergency Roof Repair at Greenwich Close	1470	100%	0.00	4,000.00	4,000.00	4,000.00	
PHA-Wide Non-Dwelling Equipment	Bobcat and Plow	1475	100%	19,647.00	23,618.45	23,618.45	23,618.45	
	GRAND TOTAL			**549,088.00**	**549,088.00**	**549,088.00**	**437,488.30**	

Annual Statement/Performance and Evaluation Report
Capital Fund Program and Capital Fund Program Replacement Housing Factor (CFP/CFPRHF)
Part III: Implementation Schedule

PHA Name: Greenwich Housing Authority	**Grant Type and Number** Capital Fund Program No: CT26PO1970700 Replacement Housing Factor No:	**Federal FY of Grant:** 2000

Development Number Name/HA-Wide Activities	All Fund Obligated (Quarter Ending Date)			All Funds Expended (Quarter Ending Date)			Reasons for Revised Target Dates
	Original	Revised	Actual	Original	Revised	Actual	
CT 19-1 Wilbur Peck Court	9/30/2002			9/30/2003	9/30/2004		
CT 19-2 Quarry Knoll I	9/30/2002			9/30/2003	9/30/2004		
CT 19-3 Agnes Morley Heights	9/30/2002			9/30/2003	9/30/2004		
PHA-Wide Non-Dwelling Structures	9/30/2002	12/30/01	12/30/01	9/30/2003	9/30/2004		
PHA-Wide Management Improvements	9/30/2002			9/30/2003	9/30/2004		

CAPITAL FUND PROGRAM TABLES START HERE

Annual Statement/Performance and Evaluation Report
Capital Fund Program and Capital Fund Program Replacement Housing Factor (CFP/CFPRHF) Part I: Summary

PHA Name: Greenwich Housing Authority	Grant Type and Number Capital Fund Program Grant No: CT26PO1950101 Replacement Housing Factor Grant No:	Federal FY of Grant: 2001

☐ Original Annual Statement ☐ Reserve for Disasters/ Emergencies ☒ Revised Annual Statement (revision no: 3)
☒ Performance and Evaluation Report for Period Ending: 12/31/02 ☐ Final Performance and Evaluation Report

Line No.	Summary by Development Account	Total Estimated Cost		Total Actual Cost	
		Original	Revised	Obligated	Expended
1	Total non-CFP Funds	0.00	0.00	0.00	0.00
2	1406 Operations	0.00	0.00	0.00	0.00
3	1408 Management Improvements	47,000.00	47,000.00	47,000.00	0.00
4	1410 Administration	35,000.00	50,000.00	50,000.00	0.00
5	1411 Audit	2,500.00	2,500.00	2,500.00	0.00
6	1415 Liquidated Damages	0.00	0.00	0.00	0.00
7	1430 Fees and Costs	71,000.00	88,000.00	88,000.00	0.00
8	1440 Site Acquisition	0.00	0.00	0.00	0.00
9	1450 Site Improvement	0.00	0.00	0.00	0.00
10	1460 Dwelling Structures	369,363.00	373,951.00	77,000.00	0.00
11	1465.1 Dwelling Equipment—Nonexpendable	0.00	0.00	0.00	0.00
12	1470 Nondwelling Structures	0.00	0.00	0.00	0.00
13	1475 Nondwelling Equipment	0.00	0.00	0.00	0.00
14	1485 Demolition	0.00	0.00	0.00	0.00
15	1490 Replacement Reserve	0.00	0.00	0.00	0.00
16	1492 Moving to Work Demonstration	0.00	0.00	0.00	0.00
17	1495.1 Relocation Costs	0.00	0.00	0.00	0.00
18	1499 Development Activities	0.00	0.00	0.00	0.00
19	1501 Collaterization or Debt Service	0.00	0.00	0.00	0.00

Annual Statement/Performance and Evaluation Report
Capital Fund Program and Capital Fund Program Replacement Housing Factor (CFP/CFPRHF) Part I: Summary

PHA Name: Greenwich Housing Authority	Grant Type and Number Capital Fund Program Grant No: CT26PO1950101 Replacement Housing Factor Grant No:	Federal FY of Grant: 2001

☐ **Original Annual Statement** ☐ **Reserve for Disasters/ Emergencies** ☒ **Revised Annual Statement (revision no:** 3)
☒ **Performance and Evaluation Report for Period Ending: 12/31/02** ☐ **Final Performance and Evaluation Report**

Line No.	Summary by Development Account	Total Estimated Cost		Total Actual Cost	
		Original	Revised	Obligated	Expended
20	1502 Contingency	36,588.00	0.00	0.00	0.00
21	Amount of Annual Grant: (sum of lines 2 – 20)	561,451.00	561,451.00	264,500.00	0.00
22	Amount of line 21 Related to LBP Activities	0.00	0.00	0.00	0.00
23	Amount of line 21 Related to Section 504 compliance	0.00	0.00	0.00	0.00
24	Amount of line 21 Related to Security – Soft Costs	0.00	0.00	0.00	0.00
25	Amount of Line 21 Related to Security – Hard Costs	0.00	0.00	0.00	0.00
26	Amount of line 21 Related to Energy Conservation Measures	0.00	0.00	0.00	0.00

Annual Statement/Performance and Evaluation Report
Capital Fund Program and Capital Fund Program Replacement Housing Factor (CFP/CFPRHF)
Part II: Supporting Pages

PHA Name: Greenwich Housing Authority		**Grant Type and Number** Capital Fund Program Grant No: CT26PO1950101 Replacement Housing Factor Grant No:				**Federal FY of Grant:** 2001		
Development Number Name/HA-Wide Activities	General Description of Major Work Categories	Dev. Acct No.	Quantity	Total Estimated Cost		Total Actual Cost		Status of Work
				Original	Revised	Funds Obligated	Funds Expended	
CT 19-1 Wilbur Peck Court	Building Envelope Repair	1460	110 units	369,363.00	296,951.00	0.00	0.00	
	Subtotal			**369,363.00**	**296,951.00**	**0.00**	**0.00**	
CT 19-3 Agnes Morley Heights	Elevator Upgrades	1460	150 units	0.00	77,000.00	77,000.00	0.00	
	Subtotal			**0.00**	**77,000.00**	**77,000.00**	**0.00**	
PHA-Wide Management Improvements	Resident Training	1408	100%	18,000.00	18,000.00	18,000.00	0.00	
	Office Staff Training	1408	100%	15,000.00	15,000.00	15,000.00	0.00	
	Commissioner Training	1408	100%	5,000.00	5,000.00	5,000.00	0.00	
	Maintenance Staff Training	1408	100%	9,000.00	9,000.00	9,000.00	0.00	
	Subtotal			**47,000.00**	**47,000.00**	**47,000.00**	**0.00**	
PHA-Wide Administration	Proration of Salaries for Modernization Staff	1410	100%	35,000.00	50,000.00	50,000.00	0.00	
	Subtotal			**35,000.00**	**50,000.00**	**50,000.00**	**0.00**	
PHA-Wide Audit	Audit	1411	100%	2,500.00	2,500.00	2,500.00	0.00	

Annual Statement/Performance and Evaluation Report
Capital Fund Program and Capital Fund Program Replacement Housing Factor (CFP/CFPRHF)
Part II: Supporting Pages

PHA Name: Greenwich Housing Authority		**Grant Type and Number** Capital Fund Program Grant No: CT26PO1950101 Replacement Housing Factor Grant No:				**Federal FY of Grant:** 2001		
Development Number Name/HA-Wide Activities	General Description of Major Work Categories	Dev. Acct No.	Quantity	Total Estimated Cost		Total Actual Cost		Status of Work
				Original	Revised	Funds Obligated	Funds Expended	
	Subtotal			**2,500.00**	**2,500.00**	**2,500.00**	**0.00**	
PHA-Wide Fees and Costs	Consulting fees to monitor Grant Administration Davis-Bacon Compliance	1430	100%	40,000.00	40,000.00	40,000.00	0.00	
	Architectural/Engineering Fees	1430	100%	31,000.00	48,000.00	48,000.00	0.00	
	Subtotal			**71,000.00**	**88,000.00**	**88,000.00**	**0.00**	
PHA-Wide Contingency	Contingency	1502	100%	36,588.00	0.00	0.00	0.00	
	Subtotal			**36,588.00**	**0.00**	**0.00**	**0.00**	

Annual Statement/Performance and Evaluation Report
Capital Fund Program and Capital Fund Program Replacement Housing Factor (CFP/CFPRHF)
Part III: Implementation Schedule

PHA Name: Greenwich Housing Authority	**Grant Type and Number** Capital Fund Program No: CT26PO1950101 Replacement Housing Factor No:	**Federal FY of Grant:** 2001

Development Number Name/HA-Wide Activities	All Fund Obligated (Quarter Ending Date)			All Funds Expended (Quarter Ending Date)			Reasons for Revised Target Dates
	Original	Revised	Actual	Original	Revised	Actual	
PHA-Wide	9/30/2003	6/30/2003		9/30/2004	6/30/2005		
CT 19-1 Wilbur Peck Court	9/30/2003	6/30/2003		9/30/2004	6/30/2005		
CT 19-3 Agnes Morley Heights	9/30/2003	6/30/2003		9/30/2004	6/30/2005		

CAPITAL FUND PROGRAM TABLES START HERE

Annual Statement/Performance and Evaluation Report
Capital Fund Program and Capital Fund Program Replacement Housing Factor (CFP/CFPRHF) Part I: Summary

PHA Name: Greenwich Housing Authority	Grant Type and Number Capital Fund Program Grant No: CT26PO1950102 Replacement Housing Factor Grant No:	Federal FY of Grant: 2002

☐ Original Annual Statement ☐ Reserve for Disasters/ Emergencies ☒ Revised Annual Statement (revision no: 3)
☐ Performance and Evaluation Report for Period Ending: 12/31/02 ☐ Final Performance and Evaluation Report

Line No.	Summary by Development Account	Total Estimated Cost		Total Actual Cost	
		Original	Revised	Obligated	Expended
1	Total non-CFP Funds	0.00	0.00		
2	1406 Operations	0.00	0.00		
3	1408 Management Improvements	47,000.00	47,000.00		
4	1410 Administration	35,000.00	35,000.00		
5	1411 Audit	2,500.00	2,500.00		
6	1415 Liquidated Damages	0.00	0.00		
7	1430 Fees and Costs	71,000.00	71,000.00		
8	1440 Site Acquisition	0.00	0.00		
9	1450 Site Improvement	100,000.00	30,000.00		
10	1460 Dwelling Structures	277,363.00	310,000.00		
11	1465.1 Dwelling Equipment—Nonexpendable	0.00	0.00		
12	1470 Nondwelling Structures	0.00	0.00		
13	1475 Nondwelling Equipment	0.00	0.00		
14	1485 Demolition	0.00	0.00		
15	1490 Replacement Reserve	0.00	0.00		
16	1492 Moving to Work Demonstration	0.00	0.00		
17	1495.1 Relocation Costs	0.00	0.00		
18	1499 Development Activities	0.00	0.00		
19	1501 Collaterization or Debt Service	0.00	0.00		

Annual Statement/Performance and Evaluation Report
Capital Fund Program and Capital Fund Program Replacement Housing Factor (CFP/CFPRHF) Part I: Summary

PHA Name: Greenwich Housing Authority	Grant Type and Number Capital Fund Program Grant No: CT26PO1950102 Replacement Housing Factor Grant No:	Federal FY of Grant: 2002

☐ **Original Annual Statement** ☐ **Reserve for Disasters/ Emergencies** ☒ **Revised Annual Statement (revision no:** 3)
☐ **Performance and Evaluation Report for Period Ending: 12/31/02** ☐ **Final Performance and Evaluation Report**

Line No.	Summary by Development Account	Total Estimated Cost		Total Actual Cost	
		Original	Revised	Obligated	Expended
20	1502 Contingency	28,588.00	40,178..00		
21	Amount of Annual Grant: (sum of lines 2 – 20)	561,451.00	535,678.00		
22	Amount of line 21 Related to LBP Activities	0.00	0.00		
23	Amount of line 21 Related to Section 504 compliance	0.00	0.00		
24	Amount of line 21 Related to Security – Soft Costs	0.00	0.00		
25	Amount of Line 21 Related to Security – Hard Costs	0.00	0.00		
26	Amount of line 21 Related to Energy Conservation Measures	0.00	0.00		

Annual Statement/Performance and Evaluation Report
Capital Fund Program and Capital Fund Program Replacement Housing Factor (CFP/CFPRHF)
Part II: Supporting Pages

PHA Name: Greenwich Housing Authority		**Grant Type and Number** Capital Fund Program Grant No: CT26PO1950102 Replacement Housing Factor Grant No:				**Federal FY of Grant:** 2002		
Development Number Name/HA-Wide Activities	General Description of Major Work Categories	Dev. Acct No.	Quantity	Total Estimated Cost		Total Actual Cost		Status of Work
				Original	Revised	Funds Obligated	Funds Expended	
CT 19-1 Wilbur Peck Court	Building Envelope Repairs	1460		50,000.00	250,000.00			
	Boiler	1460		22,363.00	0.00			
	Domestic Hot Water	1460		50,000.00	0.00			
	Landscaping	1450		20,000.00	0.00			
	Subtotal			**142,363.00**	**250,000.00**			
CT 19-2 Quarry Knoll	Community Room Upgrades	1460		50,000.00	0.00			
	Bi-fold Doors	1460		45,000.00	0.00			
	Site Drainage	1450		50,000.00	0.00			
	Subtotal			**145,000.00**	**0.00**			
CT 19-3 Agnes Morley Heights	Balcony Repair	1460		60,000.00	60,000.00			
	Exterior Railing	1450		30,000.00	30,000.00			
	Subtotal			**90,000.00**	**90,000.00**			

Annual Statement/Performance and Evaluation Report
Capital Fund Program and Capital Fund Program Replacement Housing Factor (CFP/CFPRHF)
Part II: Supporting Pages

PHA Name: Greenwich Housing Authority		**Grant Type and Number** Capital Fund Program Grant No: CT26PO1950102 Replacement Housing Factor Grant No:				**Federal FY of Grant:** 2002		
Development Number Name/HA-Wide Activities	General Description of Major Work Categories	Dev. Acct No.	Quantity	Total Estimated Cost		Total Actual Cost		Status of Work
				Original	Revised	Funds Obligated	Funds Expended	
PHA-Wide	Management Improvements	1408		47,000.00	47,000.00			
	Administration	1410		35,000.00	35,000.00			
	Audit	1411		2,500.00	2,500.00			
	Fees and Costs	1430		71,000.00	71,000.00			
	Contingency	1502		28,588.00	40,178..00			

Annual Statement/Performance and Evaluation Report
Capital Fund Program and Capital Fund Program Replacement Housing Factor (CFP/CFPRHF)
Part III: Implementation Schedule

PHA Name: Greenwich Housing Authority	**Grant Type and Number** Capital Fund Program No: CT26PO1950102 Replacement Housing Factor No:	**Federal FY of Grant:** 2002

Development Number Name/HA-Wide Activities	All Fund Obligated (Quarter Ending Date)			All Funds Expended (Quarter Ending Date)			Reasons for Revised Target Dates
	Original	Revised	Actual	Original	Revised	Actual	
PHA-Wide	9/30/04	6/30/04		9/30/05	6/30/06		
CT 19-1 Wilbur Peck Court	9/30/04	6/30/04		9/30/05	6/30/06		
CT 19-2 Quarry Knoll	9/30/04	6/30/04		9/30/05	6/30/06		
CT 19-3 Agnes Morley Heights	9/30/04	6/30/04		9/30/05	6/30/06		