U.S. Department of Housing and Urban Development
Office of Public and Indian Housing

RHA IV'S Plans

5 Year Plan for Fiscal Years 2000 - 2005
Annual Plan for Fiscal Year 2001 - 2002

NOTE: THIS PHA PLANS TEMPLATE (HUD 50075) IS TO BE COMPLETED IN ACCORDANCE WITH INSTRUCTIONS LOCATED IN APPLICABLE PIH NOTICES

HUD 50075
OMB Approval No: 2577-0226
Expires: 03/31/2002

PHA Plan
Agency Identification

PHA Name: Eastern Plains Council of Governments/Region IV Housing Authority

PHA Number: NM064

PHA Fiscal Year Beginning: (mm/yyyy) 7/2001

Public Access to Information

Information regarding any activities outlined in this plan can be obtained by contacting: (select all that apply)

☒ Main administrative office of the PHA
☐ PHA development management offices
☐ PHA local offices

Display Locations For PHA Plans and Supporting Documents

The PHA Plans (including attachments) are available for public inspection at: (select all that apply)

☒ Main administrative office of the PHA
☐ PHA development management offices
☐ PHA local offices
☐ Main administrative office of the local government
☐ Main administrative office of the County government
☐ Main administrative office of the State government
☐ Public library
☐ PHA website
☐ Other (list below)

PHA Plan Supporting Documents are available for inspection at: (select all that apply)

☒ Main business office of the PHA
☐ PHA development management offices
☐ Other (list below)

HUD 50075
OMB Approval No: 2577-0226
Expires: 03/31/2002

5-YEAR PLAN
PHA FISCAL YEARS 2000 - 2005
[24 CFR Part 903.5]

A. Mission

State the PHA's mission for serving the needs of low-income, very low income, and extremely low-income families in the PHA's jurisdiction. (select one of the choices below)

☐ The mission of the PHA is the same as that of the Department of Housing and Urban Development: To promote adequate and affordable housing, economic opportunity and a suitable living environment free from discrimination.

☒ The PHA's mission is: (state mission here)

To aggressively promote and develop adequate and affordable housing, expand economic opportunities and to improve the quality of life for those served by Eastern Plains Council of Governments/Region IV Housing Authority

B. Goals

The goals and objectives listed below are derived from HUD's strategic Goals and Objectives and those emphasized in recent legislation. PHAs may select any of these goals and objectives as their own, or identify other goals and/or objectives. Whether selecting the HUD-suggested objectives or their own, **PHAS ARE STRONGLY ENCOURAGED TO IDENTIFY QUANTIFIABLE MEASURES OF SUCCESS IN REACHING THEIR OBJECTIVES OVER THE COURSE OF THE 5 YEARS**. (Quantifiable measures would include targets such as: numbers of families served or PHAS scores achieved.) PHAs should identify these measures in the spaces to the right of or below the stated objectives.

HUD Strategic Goal: Increase the availability of decent, safe, and affordable housing.

☒ PHA Goal: Expand the supply of assisted housing
Objectives:
- ☒ Apply for additional rental vouchers: Apply for 150 housing choice vouchers
- ☐ Reduce public housing vacancies:
- ☒ Leverage private or other public funds to create additional housing opportunities:
- ☒ Acquire or build units or developments
- ☐ Other (list below)

☒ PHA Goal: Improve the quality of assisted housing
Objectives:
- ☐ Improve public housing management: (PHAS score)
- ☒ Improve voucher management: (SEMAP score)

HUD 50075
OMB Approval No: 2577-0226
Expires: 03/31/2002

Continue to receive new innovative updates to the new Happy Software, to inprove program integrity and management

Improve monitoring and management of; the waiting list, preferences, HQS activities, targeted income groups

Continue efforts to streamline and better manage the Section 8 program without jeopardizing compliance

☒ Increase customer satisfaction:
Increase communication with the landlords and take more time explaining the Section 8 program

Strive to better assist tenant families when they request to move

Encourage landlords to keep their units in good condition and attractive

Encourage families to keep the units clean inside and out

Encourage tenants to apply for the DOE Weatherization Program

Encourage landlords to apply for the HUD HOME Rental Rehab Program if units need extensive repairs

Continue to send out newsletters twice a year to keep landlords and tenants informed of program changes

☒ Concentrate on efforts to improve specific management functions:
(list; e.g., public housing finance; voucher unit inspections)
☐ Renovate or modernize public housing units:
☐ Demolish or dispose of obsolete public housing:
☐ Provide replacement public housing:
☐ Provide replacement vouchers:
☒ Other: (list below)
Continue to apply for and administer the HUD Continuum of Care program. EPCOG/RHA IV provides rental assistance for scattered site transitional housing for homeless families and individuals throughout the region.

Continue to apply for and administer the HUD HOME Tenant Based Assistance Program.

☒ PHA Goal: Increase assisted housing choices
Objectives:

HUD 50075
OMB Approval No: 2577-0226
Expires: 03/31/2002

☒ Provide voucher mobility counseling:
Encourage tenant families to utilize portability to attend a community college or university or to obtain employment

☒ Conduct outreach efforts to potential voucher landlords
Increase communication with realtors, builders, etc. to inform them of the Section 8 program and encourage them to develop more housing that would be available and affordable to tenant families

☒ Increase voucher payment standards
☐ Implement voucher homeownership program:
☒ Implement public housing or other homeownership programs:
Continue to develop home ownership opportunities throughout the region utilizing a revolving loan fund in partnership with the Citizens Bank, New Mexico Mortgage Finance Authority, and USDA Rural Development

Develop eight single- family units in Santa Rosa and assist low-income families to purchase them in partnership with Fannie Mae, New Mexico Finance Authority, USDA Rural Development, and other lending institutions

Evaluate implementing the Section 8 home ownership program

☐ Implement public housing site-based waiting lists:
☐ Convert public housing to vouchers:
☐ Other: (list below)

HUD Strategic Goal: Improve community quality of life and economic vitality

☒ PHA Goal: Strive to improve community quality of life, economic vitality and the home environment of low-income families throughout to region
Objectives:
☐ Implement measures to deconcentrate poverty by bringing higher income public housing households into lower income developments:
☐ Implement measures to promote income mixing in public housing by assuring access for lower income families into higher income developments:
☐ Implement public housing security improvements:
☐ Designate developments or buildings for particular resident groups (elderly, persons with disabilities)
☒ Other: (list below)
Continue to administer rehabilitation programs utilizing USDA, HUD, DOE, Weatherization, and NM Division of Vocational Rehabilitation funds

HUD 50075
OMB Approval No: 2577-0226
Expires: 03/31/2002

Inform tenants, landlords, builders, non-profits, etc. of the different housing related funds available

Encourage municipalities to develop and promote clean-up activities and provide equipment and other resources as needed

Encourage municipalities to establish and/or enforce ordinances that will require residents to keep neighborhoods safe and clean

HUD Strategic Goal: Promote self-sufficiency and asset development of families and individuals

☒ PHA Goal: Promote self-sufficiency and asset development of assisted households

Objectives:

☒ Increase the number and percentage of employed persons in assisted families:

☒ Provide or attract supportive services to improve assistance recipients' employability:
Promote and be knowledgeable of programs and projects that develop employment opportunities

☒ Provide or attract supportive services to increase independence for the elderly or families with disabilities.
Continue the partnership with Community Services Center to provide services to tenants of the new project in Portales

Continue to seek partnerships with for-profit and not-for-profit entities to provide services to the elderly and handicapped throughout the region

Continue to partner with the NM State Division of Vocational Rehabilitation when rehabilitating homes for handicapped owners and tenants

☐ Other: (list below)

HUD Strategic Goal: Ensure Equal Opportunity in Housing for all Americans

☒ PHA Goal: Ensure equal opportunity and affirmatively further fair housing

Objectives:

☒ Undertake affirmative measures to ensure access to assisted housing regardless of race, color, religion national origin, sex, familial status, and disability:

HUD 50075
OMB Approval No: 2577-0226
Expires: 03/31/2002

☒ Undertake affirmative measures to provide a suitable living environment for families living in assisted housing, regardless of race, color, religion national origin, sex, familial status, and disability:

☒ Undertake affirmative measures to ensure accessible housing to persons with all varieties of disabilities regardless of unit size required:

☐ Other: (list below)

Other PHA Goals and Objectives: (list below)

HUD 50075
OMB Approval No: 2577-0226
Expires: 03/31/2002

Annual PHA Plan
PHA Fiscal Year 2001
[24 CFR Part 903.7]

i. Annual Plan Type:
Select which type of Annual Plan the PHA will submit.

☐ **Standard Plan**

Streamlined Plan:

☐ **High Performing PHA**
☐ **Small Agency (<250 Public Housing Units)**
☒ **Administering Section 8 Only**

☐ **Troubled Agency Plan**

ii. Executive Summary of the Annual PHA Plan
[24 CFR Part 903.7 9 (r)]
Provide a brief overview of the information in the Annual Plan, including highlights of major initiatives and discretionary policies the PHA has included in the Annual Plan.

iii. Annual Plan Table of Contents
[24 CFR Part 903.7 9 (r)]
Provide a table of contents for the Annual Plan, including attachments, and a list of supporting documents available for public inspection.

Table of Contents

	Page #
Annual Plan	
i. Executive Summary	
ii. Table of Contents	
1. Housing Needs	4
2. Financial Resources	10
3. Policies on Eligibility, Selection and Admissions	17
4. Rent Determination Policies	21
5. Operations and Management Policies	27
6. Grievance Procedures	28
7. Capital Improvement Needs	29
8. Demolition and Disposition	31
9. Designation of Housing	32
10. Conversions of Public Housing	33
11. Homeownership	35
12. Community Service Programs	37

HUD 50075
OMB Approval No: 2577-0226
Expires: 03/31/2002

13. Crime and Safety 40
14. Pets (Inactive for January 1 PHAs)
15. Civil Rights Certifications (included with PHA Plan Certifications) 42
16. Audit 42
17. Asset Management 42
18. Other Information 43

Attachments

Indicate which attachments are provided by selecting all that apply. Provide the attachment's name (A, B, etc.) in the space to the left of the name of the attachment. Note: If the attachment is provided as a **SEPARATE** file submission from the PHA Plans file, provide the file name in parentheses in the space to the right of the title.

Required Attachments:

☐ Admissions Policy for Deconcentration
☐ FY 2000 Capital Fund Program Annual Statement
☐ Most recent board-approved operating budget (Required Attachment for PHAs that are troubled or at risk of being designated troubled ONLY)

Optional Attachments:

☒ PHA Management Organizational Chart (Staff Chart)
☐ FY 2000 Capital Fund Program 5 Year Action Plan
☐ Public Housing Drug Elimination Program (PHDEP) Plan
☒ Comments of Resident Advisory Board or Boards (must be attached if not included in PHA Plan text)
☐ Other (List below, providing each attachment name)

Supporting Documents Available for Review

Indicate which documents are available for public review by placing a mark in the "Applicable & On Display" column in the appropriate rows. All listed documents must be on display if applicable to the program activities conducted by the PHA.

List of Supporting Documents Available for Review		
Applicable & On Display	**Supporting Document**	**Applicable Plan Component**
X	PHA Plan Certifications of Compliance with the PHA Plans and Related Regulations	5 Year and Annual Plans
X	State/Local Government Certification of Consistency with the Consolidated Plan	5 Year and Annual Plans
X	Fair Housing Documentation: Records reflecting that the PHA has examined its programs or proposed programs, identified any impediments to fair housing choice in those programs, addressed or is addressing those impediments in a reasonable fashion in view of the resources available, and worked or is working with local jurisdictions to implement any of the jurisdictions' initiatives to affirmatively further fair housing that require the PHA's involvement.	5 Year and Annual Plans

HUD 50075
OMB Approval No: 2577-0226
Expires: 03/31/2002

List of Supporting Documents Available for Review		
Applicable & On Display	**Supporting Document**	**Applicable Plan Component**
X	Consolidated Plan for the jurisdiction/s in which the PHA is located (which includes the Analysis of Impediments to Fair Housing Choice (AI))) and any additional backup data to support statement of housing needs in the jurisdiction	Annual Plan: Housing Needs
X	Most recent board-approved operating budget for the public housing program	Annual Plan: Financial Resources;
	Public Housing Admissions and (Continued) Occupancy Policy (A&O), which includes the Tenant Selection and Assignment Plan [TSAP]	Annual Plan: Eligibility, Selection, and Admissions Policies
X	Section 8 Administrative Plan	Annual Plan: Eligibility, Selection, and Admissions Policies
	Public Housing Deconcentration and Income Mixing Documentation: 1. PHA board certifications of compliance with deconcentration requirements (section 16(a) of the US Housing Act of 1937, as implemented in the 2/18/*99 Quality Housing and Work Responsibility Act Initial Guidance; Notice* and any further HUD guidance) and 2. Documentation of the required deconcentration and income mixing analysis	Annual Plan: Eligibility, Selection, and Admissions Policies
	Public housing rent determination policies, including the methodology for setting public housing flat rents ☐ check here if included in the public housing A & O Policy	Annual Plan: Rent Determination
	Schedule of flat rents offered at each public housing development ☐ check here if included in the public housing A & O Policy	Annual Plan: Rent Determination
X	Section 8 rent determination (payment standard) policies ☒ check here if included in Section 8 Administrative Plan	Annual Plan: Rent Determination
	Public housing management and maintenance policy documents, including policies for the prevention or eradication of pest infestation (including cockroach infestation)	Annual Plan: Operations and Maintenance
	Public housing grievance procedures ☐ check here if included in the public housing A & O Policy	Annual Plan: Grievance Procedures
X	Section 8 informal review and hearing procedures ☒ check here if included in Section 8 Administrative Plan	Annual Plan: Grievance Procedures
	The HUD-approved Capital Fund/Comprehensive Grant Program Annual Statement (HUD 52837) for the active grant year	Annual Plan: Capital Needs
	Most recent CIAP Budget/Progress Report (HUD 52825) for	Annual Plan: Capital Needs

HUD 50075
OMB Approval No: 2577-0226
Expires: 03/31/2002

List of Supporting Documents Available for Review		
Applicable & On Display	**Supporting Document**	**Applicable Plan Component**
	any active CIAP grant	
	Most recent, approved 5 Year Action Plan for the Capital Fund/Comprehensive Grant Program, if not included as an attachment (provided at PHA option)	Annual Plan: Capital Needs
	Approved HOPE VI applications or, if more recent, approved or submitted HOPE VI Revitalization Plans or any other approved proposal for development of public housing	Annual Plan: Capital Needs
	Approved or submitted applications for demolition and/or disposition of public housing	Annual Plan: Demolition and Disposition
	Approved or submitted applications for designation of public housing (Designated Housing Plans)	Annual Plan: Designation of Public Housing
	Approved or submitted assessments of reasonable revitalization of public housing and approved or submitted conversion plans prepared pursuant to section 202 of the 1996 HUD Appropriations Act	Annual Plan: Conversion of Public Housing
	Approved or submitted public housing homeownership programs/plans	Annual Plan: Homeownership
	Policies governing any Section 8 Homeownership program ☐ check here if included in the Section 8 Administrative Plan	Annual Plan: Homeownership
	Any cooperative agreement between the PHA and the TANF agency	Annual Plan: Community Service & Self-Sufficiency
X	FSS Action Plan/s for public housing and/or Section 8	Annual Plan: Community Service & Self-Sufficiency
X	Most recent self-sufficiency (ED/SS, TOP or ROSS or other resident services grant) grant program reports	Annual Plan: Community Service & Self-Sufficiency
	The most recent Public Housing Drug Elimination Program (PHEDEP) semi-annual performance report for any open grant and most recently submitted PHDEP application (PHDEP Plan)	Annual Plan: Safety and Crime Prevention
X	The most recent fiscal year audit of the PHA conducted under section 5(h)(2) of the U.S. Housing Act of 1937 (42 U. S.C. 1437c(h)), the results of that audit and the PHA's response to any findings	Annual Plan: Annual Audit
	Troubled PHAs: MOA/Recovery Plan	Troubled PHAs
	Other supporting documents (optional) (list individually; use as many lines as necessary)	(specify as needed)

1. Statement of Housing Needs

[24 CFR Part 903.7 9 (a)]

A. Housing Needs of Families in the Jurisdiction/s Served by the PHA

Based upon the information contained in the Consolidated Plan/s applicable to the jurisdiction, and/or other data available to the PHA, provide a statement of the housing needs in the jurisdiction by completing the following table. In the "Overall" Needs column, provide the estimated number of renter

families that have housing needs. For the remaining characteristics, rate the impact of that factor on the housing needs for each family type, from 1 to 5, with 1 being "no impact" and 5 being "severe impact." Use N/A to indicate that no information is available upon which the PHA can make this assessment.

Housing Needs of Families in the Jurisdiction by Family Type							
Family Type	Overall	Afford-ability	Supply	Quality	Access-ibility	Size	Loca-tion
Income <= 30% of AMI	1733	5	5	5	1	3	1
Income >30% but <=50% of AMI	1168	5	5	5	1	3	1
Income >50% but <80% of AMI	967	4	5	4	1	3	1
Elderly		4	5	5	5	5	4
Families with Disabilities	566	5	5	4	5	4	3
White	3279	5	5	4	1	3	1
Black/African American	417	5	5	4	1	3	1
Hispanic	2076	5	5	4	1	3	1
American Indian, Eskimo & Aleut	48	5	5	4	1	3	1
Other	15	5	5	4	1	3	1

What sources of information did the PHA use to conduct this analysis? (Check all that apply; all materials must be made available for public inspection.)

☒ Consolidated Plan of the Jurisdiction/s
Indicate year: 2001-2005

☒ U.S. Census data: the Comprehensive Housing Affordability Strategy ("CHAS") dataset

☐ American Housing Survey data
Indicate year:

☐ Other housing market study
Indicate year:

☐ Other sources: (list and indicate year of information)

B. Housing Needs of Families on the Public Housing and Section 8 Tenant- Based Assistance Waiting Lists

State the housing needs of the families on the PHA's waiting list/s**. Complete one table for each type of PHA-wide waiting list administered by the PHA.** PHAs may provide separate tables for site-based or sub-jurisdictional public housing waiting lists at their option.

Housing Needs of Families on the Waiting List			
Waiting list type: (select one) ☒ Section 8 tenant-based assistance ☐ Public Housing ☐ Combined Section 8 and Public Housing ☐ Public Housing Site-Based or sub-jurisdictional waiting list (optional) If used, identify which development/subjurisdiction:			
	# of families	% of total families	Annual Turnover
Waiting list total	207		50%
Extremely low income <=30% AMI	127	61	
Very low income (>30% but <=50% AMI)			
Low income (>50% but <80% AMI)	80	39	
Families with children	133	64	
Elderly families	16	8	
Families with Disabilities	23	11	
White	73	35	
Black/African American	17	8	
Hispanic	201	97	
American Indian, Eskimo & Aleut	4	2	
Characteristics by Bedroom Size (Public Housing Only)			
1BR			

HUD 50075
OMB Approval No: 2577-0226
Expires: 03/31/2002

Housing Needs of Families on the Waiting List			
2 BR			
3 BR			
4 BR			
5 BR			
5+ BR			

Is the waiting list closed (select one)? ☐ No ☐ Yes

If yes:

How long has it been closed (# of months)?

Does the PHA expect to reopen the list in the PHA Plan year? ☐ No ☐ Yes

Does the PHA permit specific categories of families onto the waiting list, even if generally closed? ☐ No ☐ Yes

C. Strategy for Addressing Needs

Provide a brief description of the PHA's strategy for addressing the housing needs of families in the jurisdiction and on the waiting list **IN THE UPCOMING YEAR**, and the Agency's reasons for choosing this strategy.

(1) Strategies

Need: Shortage of affordable housing for all eligible populations

Strategy 1. Maximize the number of affordable units available to the PHA within its current resources by:

Select all that apply

☐ Employ effective maintenance and management policies to minimize the number of public housing units off-line

☐ Reduce turnover time for vacated public housing units

☐ Reduce time to renovate public housing units

☐ Seek replacement of public housing units lost to the inventory through mixed finance development

☐ Seek replacement of public housing units lost to the inventory through section 8 replacement housing resources

☒ Maintain or increase section 8 lease-up rates by establishing payment standards that will enable families to rent throughout the jurisdiction

☒ Undertake measures to ensure access to affordable housing among families assisted by the PHA, regardless of unit size required

☒ Maintain or increase section 8 lease-up rates by marketing the program to owners, particularly those outside of areas of minority and poverty concentration

☒ Maintain or increase section 8 lease-up rates by effectively screening Section 8 applicants to increase owner acceptance of program

HUD 50075
OMB Approval No: 2577-0226
Expires: 03/31/2002

☒ Participate in the Consolidated Plan development process to ensure coordination with broader community strategies
☐ Other (list below)

Strategy 2: Increase the number of affordable housing units by:
Select all that apply

☒ Apply for additional section 8 units should they become available
☒ Leverage affordable housing resources in the community through the creation of mixed - finance housing
☒ Pursue housing resources other than public housing or Section 8 tenant-based assistance.
☐ Other: (list below)

Need: Specific Family Types: Families at or below 30% of median

Strategy 1: Target available assistance to families at or below 30 % of AMI
Select all that apply

☐ Exceed HUD federal targeting requirements for families at or below 30% of AMI in public housing
☐ Exceed HUD federal targeting requirements for families at or below 30% of AMI in tenant-based section 8 assistance
☐ Employ admissions preferences aimed at families with economic hardships
☒ Adopt rent policies to support and encourage work
No interim's done for increased income
☐ Other: (list below)

Need: Specific Family Types: Families at or below 50% of median

Strategy 1: Target available assistance to families at or below 50% of AMI
Select all that apply

☒ Employ admissions preferences aimed at families who are working
☒ Adopt rent policies to support and encourage work
No interim's done for increased income
☐ Other: (list below)

Need: Specific Family Types: The Elderly

Strategy 1: Target available assistance to the elderly:
Select all that apply

HUD 50075
OMB Approval No: 2577-0226
Expires: 03/31/2002

☐ Seek designation of public housing for the elderly
☒ Apply for special-purpose vouchers targeted to the elderly, should they become available
☒ Other: (list below)
Employ admissions preferences aimed at families who are elderly

Need: Specific Family Types: Families with Disabilities

Strategy 1: Target available assistance to Families with Disabilities:
Select all that apply

☐ Seek designation of public housing for families with disabilities
☐ Carry out the modifications needed in public housing based on the section 504 Needs Assessment for Public Housing
☒ Apply for special-purpose vouchers targeted to families with disabilities, should they become available
☒ Affirmatively market to local non-profit agencies that assist families with disabilities
☒ Other: (list below)
Employ admissions preferences aimed at families with disablities

Need: Specific Family Types: Races or ethnicities with disproportionate housing needs

Strategy 1: Increase awareness of PHA resources among families of races and ethnicities with disproportionate needs:
Select if applicable

☒ Affirmatively market to races/ethnicities shown to have disproportionate housing needs
☐ Other: (list below)

Strategy 2: Conduct activities to affirmatively further fair housing
Select all that apply

☒ Counsel section 8 tenants as to location of units outside of areas of poverty or minority concentration and assist them to locate those units
☒ Market the section 8 program to owners outside of areas of poverty /minority concentrations
☐ Other: (list below)

Other Housing Needs & Strategies: (list needs and strategies below)

(2) Reasons for Selecting Strategies

HUD 50075
OMB Approval No: 2577-0226
Expires: 03/31/2002

Of the factors listed below, select all that influenced the PHA's selection of the strategies it will pursue:

- ☐ Funding constraints
- ☐ Staffing constraints
- ☐ Limited availability of sites for assisted housing
- ☒ Extent to which particular housing needs are met by other organizations in the community
- ☒ Evidence of housing needs as demonstrated in the Consolidated Plan and other information available to the PHA
- ☒ Influence of the housing market on PHA programs
- ☒ Community priorities regarding housing assistance
- ☒ Results of consultation with local or state government
- ☒ Results of consultation with residents and the Resident Advisory Board
- ☒ Results of consultation with advocacy groups
- ☐ Other: (list below)

2. Statement of Financial Resources

[24 CFR Part 903.7 9 (b)]

List the financial resources that are anticipated to be available to the PHA for the support of Federal public housing and tenant-based Section 8 assistance programs administered by the PHA during the Plan year. Note: the table assumes that Federal public housing or tenant based Section 8 assistance grant funds are expended on eligible purposes; therefore, uses of these funds need not be stated. For other funds, indicate the use for those funds as one of the following categories: public housing operations, public housing capital improvements, public housing safety/security, public housing supportive services, Section 8 tenant-based assistance, Section 8 supportive services or other.

Financial Resources: Planned Sources and Uses		
Sources	**Planned $**	**Planned Uses**
1. **Federal Grants (FY 2000 grants)**		
a) Public Housing Operating Fund		
b) Public Housing Capital Fund		
c) HOPE VI Revitalization		
d) HOPE VI Demolition		
e) Annual Contributions for Section 8 Tenant-Based Assistance	2,056,693	Section 8 haps, admin, hard-to-house, audit, FSS
f) Public Housing Drug Elimination Program (including any Technical Assistance funds)		
g) Resident Opportunity and Self-Sufficiency Grants		

HUD 50075
OMB Approval No: 2577-0226
Expires: 03/31/2002

Financial Resources: Planned Sources and Uses		
Sources	**Planned $**	**Planned Uses**
h) Community Development Block Grant		
i) HOME TBRA	82,500	Program & personnel
Other Federal Grants (list below)		
j) Workforce	133,781	Dept. of Labor Grant
k) Continuum of Care Supportive Services	236,000	Personnel, rental assistance & services
2. Prior Year Federal Grants (unobligated funds only) (list below)		
HOME	100,000	Owner occupied rehab
HOME	186,000	Owner occupied rehab
3. Public Housing Dwelling Rental Income		
3 single family units	28,000	Personnel
4. Other income (list below)		
4. Non-federal sources (list below)		
LIHTC cash developer fee (2 projects, 1 multifamily & 1 elderly)	47,000	Personnel
Fannie Mae	28,000	8-units homeownership
Total resources	2,897,974	

3. PHA Policies Governing Eligibility, Selection, and Admissions

[24 CFR Part 903.7 9 (c)]

A. Public Housing

Exemptions: PHAs that do not administer public housing are not required to complete subcomponent 3A.

(1) Eligibility

a. When does the PHA verify eligibility for admission to public housing? (select all that apply)

☐ When families are within a certain number of being offered a unit: (state number)
☐ When families are within a certain time of being offered a unit: (state time)
☐ Other: (describe)

b. Which non-income (screening) factors does the PHA use to establish eligibility for admission to public housing (select all that apply)?

☐ Criminal or Drug-related activity
☐ Rental history
☐ Housekeeping
☐ Other (describe)

c. ☐ Yes ☐ No: Does the PHA request criminal records from local law enforcement agencies for screening purposes?
d. ☐ Yes ☐ No: Does the PHA request criminal records from State law enforcement agencies for screening purposes?
e. ☐ Yes ☐ No: Does the PHA access FBI criminal records from the FBI for screening purposes? (either directly or through an NCIC-authorized source)

(2)Waiting List Organization

a. Which methods does the PHA plan to use to organize its public housing waiting list (select all that apply)

☐ Community-wide list
☐ Sub-jurisdictional lists
☐ Site-based waiting lists
☐ Other (describe)

b. Where may interested persons apply for admission to public housing?

☐ PHA main administrative office
☐ PHA development site management office
☐ Other (list below)

c. If the PHA plans to operate one or more site-based waiting lists in the coming year, answer each of the following questions; if not, skip to subsection **(3) Assignment**

1. How many site-based waiting lists will the PHA operate in the coming year?

2. ☐ Yes ☐ No: Are any or all of the PHA's site-based waiting lists new for the upcoming year (that is, they are not part of a previously-HUD-approved site based waiting list plan)?
If yes, how many lists?

3. ☐ Yes ☐ No: May families be on more than one list simultaneously
If yes, how many lists?

4. Where can interested persons obtain more information about and sign up to be on the site-based waiting lists (select all that apply)?
☐ PHA main administrative office
☐ All PHA development management offices
☐ Management offices at developments with site-based waiting lists
☐ At the development to which they would like to apply
☐ Other (list below)

(3) Assignment

a. How many vacant unit choices are applicants ordinarily given before they fall to the bottom of or are removed from the waiting list? (select one)
☐ One
☐ Two
☐ Three or More

b. ☐ Yes ☐ No: Is this policy consistent across all waiting list types?

c. If answer to b is no, list variations for any other than the primary public housing waiting list/s for the PHA:

(4) Admissions Preferences

a. Income targeting:
☐ Yes ☐ No: Does the PHA plan to exceed the federal targeting requirements by targeting more than 40% of all new admissions to public housing to families at or below 30% of median area income?

b. Transfer policies:
In what circumstances will transfers take precedence over new admissions? (list below)
☐ Emergencies
☐ Overhoused

HUD 50075
OMB Approval No: 2577-0226
Expires: 03/31/2002

☐ Underhoused
☐ Medical justification
☐ Administrative reasons determined by the PHA (e.g., to permit modernization work)
☐ Resident choice: (state circumstances below)
☐ Other: (list below)

c. Preferences

1. ☐ Yes ☐ No: Has the PHA established preferences for admission to public housing (other than date and time of application)? (If "no" is selected, skip to subsection **(5) Occupancy**)

2. Which of the following admission preferences does the PHA plan to employ in the coming year? (select all that apply from either former Federal preferences or other preferences)

Former Federal preferences:

☐ Involuntary Displacement (Disaster, Government Action, Action of Housing Owner, Inaccessibility, Property Disposition)
☐ Victims of domestic violence
☐ Substandard housing
☐ Homelessness
☐ High rent burden (rent is > 50 percent of income)

Other preferences: (select below)

☐ Working families and those unable to work because of age or disability
☐ Veterans and veterans' families
☐ Residents who live and/or work in the jurisdiction
☐ Those enrolled currently in educational, training, or upward mobility programs
☐ Households that contribute to meeting income goals (broad range of incomes)
☐ Households that contribute to meeting income requirements (targeting)
☐ Those previously enrolled in educational, training, or upward mobility programs
☐ Victims of reprisals or hate crimes
☐ Other preference(s) (list below)

3. If the PHA will employ admissions preferences, please prioritize by placing a "1" in the space that represents your first priority, a "2" in the box representing your second priority, and so on. If you give equal weight to one or more of these choices (either through an absolute hierarchy or through a point system), place the same number next to each. That means you can use "1" more than once, "2" more than once, etc.

Date and Time

HUD 50075
OMB Approval No: 2577-0226
Expires: 03/31/2002

Former Federal preferences:

Involuntary Displacement (Disaster, Government Action, Action of Housing Owner, Inaccessibility, Property Disposition)
Victims of domestic violence
Substandard housing
Homelessness
High rent burden

Other preferences (select all that apply)

☐ Working families and those unable to work because of age or disability
☐ Veterans and veterans' families
☐ Residents who live and/or work in the jurisdiction
☐ Those enrolled currently in educational, training, or upward mobility programs
☐ Households that contribute to meeting income goals (broad range of incomes)
☐ Households that contribute to meeting income requirements (targeting)
☐ Those previously enrolled in educational, training, or upward mobility programs
☐ Victims of reprisals or hate crimes
☐ Other preference(s) (list below)

4. Relationship of preferences to income targeting requirements:

☐ The PHA applies preferences within income tiers
☐ Not applicable: the pool of applicant families ensures that the PHA will meet income targeting requirements

(5) Occupancy

a. What reference materials can applicants and residents use to obtain information about the rules of occupancy of public housing (select all that apply)

☐ The PHA-resident lease
☐ The PHA's Admissions and (Continued) Occupancy policy
☐ PHA briefing seminars or written materials
☐ Other source (list)

b. How often must residents notify the PHA of changes in family composition? (select all that apply)

☐ At an annual reexamination and lease renewal
☐ Any time family composition changes
☐ At family request for revision
☐ Other (list)

HUD 50075
OMB Approval No: 2577-0226
Expires: 03/31/2002

(6) Deconcentration and Income Mixing

a. ☐ Yes ☐ No: Did the PHA's analysis of its family (general occupancy) developments to determine concentrations of poverty indicate the need for measures to promote deconcentration of poverty or income mixing?

b. ☐ Yes ☐ No: Did the PHA adopt any changes to its **admissions policies** based on the results of the required analysis of the need to promote deconcentration of poverty or to assure income mixing?

c. If the answer to b was yes, what changes were adopted? (select all that apply)

☐ Adoption of site based waiting lists
If selected, list targeted developments below:

☐ Employing waiting list "skipping" to achieve deconcentration of poverty or income mixing goals at targeted developments
If selected, list targeted developments below:

☐ Employing new admission preferences at targeted developments
If selected, list targeted developments below:

☐ Other (list policies and developments targeted below)

d. ☐ Yes ☐ No: Did the PHA adopt any changes to **other** policies based on the results of the required analysis of the need for deconcentration of poverty and income mixing?

e. If the answer to d was yes, how would you describe these changes? (select all that apply)

☐ Additional affirmative marketing
☐ Actions to improve the marketability of certain developments
☐ Adoption or adjustment of ceiling rents for certain developments
☐ Adoption of rent incentives to encourage deconcentration of poverty and income-mixing
☐ Other (list below)

f. Based on the results of the required analysis, in which developments will the PHA make special efforts to attract or retain higher-income families? (select all that apply)

☐ Not applicable: results of analysis did not indicate a need for such efforts
☐ List (any applicable) developments below:

g. Based on the results of the required analysis, in which developments will the PHA make special efforts to assure access for lower-income families? (select all that apply)

☐ Not applicable: results of analysis did not indicate a need for such efforts
☐ List (any applicable) developments below:

B. Section 8

Exemptions: PHAs that do not administer section 8 are not required to complete sub-component 3B. **Unless otherwise specified, all questions in this section apply only to the tenant-based section 8 assistance program (vouchers, and until completely merged into the voucher program, certificates).**

(1) Eligibility

a. What is the extent of screening conducted by the PHA? (select all that apply)

☐ Criminal or drug-related activity only to the extent required by law or regulation
☐ Criminal and drug-related activity, more extensively than required by law or regulation
☐ More general screening than criminal and drug-related activity (list factors below)
☒ Other (list below)
Criminal or drug-related activity reports from local law enforcement station

b. ☒ Yes ☐ No: Does the PHA request criminal records from local law enforcement agencies for screening purposes?

c. ☐ Yes ☒ No: Does the PHA request criminal records from State law enforcement agencies for screening purposes?

d. ☐ Yes ☒ No: Does the PHA access FBI criminal records from the FBI for screening purposes? (either directly or through an NCIC-authorized source)

e. Indicate what kinds of information you share with prospective landlords? (select all that apply)

☐ Criminal or drug-related activity
☒ Other (describe below)
1. *Whether the tenant has caused damages in excess of $500 to a unit*

HUD 50075
OMB Approval No: 2577-0226
Expires: 03/31/2002

while on the program

2. *Previous landlords names and addresses*
3. *If they pay their rent in a timely manner*

(2) Waiting List Organization

a. With which of the following program waiting lists is the section 8 tenant-based assistance waiting list merged? (select all that apply)

☒ None
☐ Federal public housing
☐ Federal moderate rehabilitation
☐ Federal project-based certificate program
☐ Other federal or local program (list below)

b. Where may interested persons apply for admission to section 8 tenant-based assistance? (select all that apply)

☒ PHA main administrative office
☐ Other (list below)

(3) Search Time

a. ☒ Yes ☐ No: Does the PHA give extensions on standard 60-day period to search for a unit?

If yes, state circumstances below:

Because the rental market is very tight due to lack of available housing throughout the region, a maximum of two 30-day extensions is often granted to allow more time to locate a unit

(4) Admissions Preferences

a. Income targeting

☐ Yes ☒ No: Does the PHA plan to exceed the federal targeting requirements by targeting more than 75% of all new admissions to the section 8 program to families at or below 30% of median area income?

b. Preferences

1. ☒ Yes ☐ No: Has the PHA established preferences for admission to section 8 tenant-based assistance? (other than date and time of application) (if no, skip to subcomponent **(5) Special purpose section 8 assistance programs**)

2. Which of the following admission preferences does the PHA plan to employ in the coming year? (select all that apply from either former Federal preferences or other preferences)

Former Federal preferences

☐ Involuntary Displacement (Disaster, Government Action, Action of Housing Owner, Inaccessibility, Property Disposition)
☐ Victims of domestic violence
☐ Substandard housing
☐ Homelessness
☐ High rent burden (rent is > 50 percent of income)

Other preferences (select all that apply)

☒ Working families
☐ Veterans and veterans' families
☐ Residents who live and/or work in your jurisdiction
☒ Those enrolled currently in educational, training, or upward mobility programs
☐ Households that contribute to meeting income goals (broad range of incomes)
☐ Households that contribute to meeting income requirements (targeting)
☒ Those previously enrolled in educational, training, or upward mobility programs
☐ Victims of reprisals or hate crimes
☒ Other preference(s) (list below)
Elderly and/or disabled

3. If the PHA will employ admissions preferences, please prioritize by placing a "1" in the space that represents your first priority, a "2" in the box representing your second priority, and so on. If you give equal weight to one or more of these choices (either through an absolute hierarchy or through a point system), place the same number next to each. That means you can use "1" more than once, "2" more than once, etc.

Date and Time

Former Federal preferences

Involuntary Displacement (Disaster, Government Action, Action of Housing Owner, Inaccessibility, Property Disposition)
Victims of domestic violence
Substandard housing
Homelessness
High rent burden

Other preferences (select all that apply)

☒ 2 Working families
☐ Veterans and veterans' families

HUD 50075
OMB Approval No: 2577-0226
Expires: 03/31/2002

☐ Residents who live and/or work in your jurisdiction
☒ 3 Those enrolled currently in educational, training, or upward mobility programs
☐ Households that contribute to meeting income goals (broad range of incomes)
☐ Households that contribute to meeting income requirements (targeting)
☒ 3 Those previously enrolled in educational, training, or upward mobility programs
☐ Victims of reprisals or hate crimes
☒ 1 Other preference(s) (list below)
Elderly and/or disabled

4. Among applicants on the waiting list with equal preference status, how are applicants selected? (select one)
☒ Date and time of application
☐ Drawing (lottery) or other random choice technique

5. If the PHA plans to employ preferences for "residents who live and/or work in the jurisdiction" (select one)
☐ This preference has previously been reviewed and approved by HUD
☐ The PHA requests approval for this preference through this PHA Plan

6. Relationship of preferences to income targeting requirements: (select one)
☐ The PHA applies preferences within income tiers
☒ Not applicable: the pool of applicant families ensures that the PHA will meet income targeting requirements

(5) Special Purpose Section 8 Assistance Programs

a. In which documents or other reference materials are the policies governing eligibility, selection, and admissions to any special-purpose section 8 program administered by the PHA contained? (select all that apply)
☒ The Section 8 Administrative Plan
☐ Briefing sessions and written materials
☐ Other (list below)

b. How does the PHA announce the availability of any special-purpose section 8 programs to the public?
☒ Through published notices
☐ Other (list below)

4. PHA Rent Determination Policies

[24 CFR Part 903.7 9 (d)]

A. Public Housing

Exemptions: PHAs that do not administer public housing are not required to complete sub-component 4A.

(1) Income Based Rent Policies

Describe the PHA's income based rent setting policy/ies for public housing using, including discretionary (that is, not required by statute or regulation) income disregards and exclusions, in the appropriate spaces below.

a. Use of discretionary policies: (select one)

☐ The PHA will not employ any discretionary rent-setting policies for income based rent in public housing. Income-based rents are set at the higher of 30% of adjusted monthly income, 10% of unadjusted monthly income, the welfare rent, or minimum rent (less HUD mandatory deductions and exclusions). (If selected, skip to sub-component (2))

---or---

☐ The PHA employs discretionary policies for determining income based rent (If selected, continue to question b.)

b. Minimum Rent

1. What amount best reflects the PHA's minimum rent? (select one)

☐ $0
☐ $1-$25
☐ $26-$50

2. ☐ Yes ☐ No: Has the PHA adopted any discretionary minimum rent hardship exemption policies?

3. If yes to question 2, list these policies below:

c. Rents set at less than 30% than adjusted income

HUD 50075
OMB Approval No: 2577-0226
Expires: 03/31/2002

1. ☐ Yes ☐ No: Does the PHA plan to charge rents at a fixed amount or percentage less than 30% of adjusted income?

2. If yes to above, list the amounts or percentages charged and the circumstances under which these will be used below:

d. Which of the discretionary (optional) deductions and/or exclusions policies does the PHA plan to employ (select all that apply)

☐ For the earned income of a previously unemployed household member
☐ For increases in earned income
☐ Fixed amount (other than general rent-setting policy)
If yes, state amount/s and circumstances below:

☐ Fixed percentage (other than general rent-setting policy)
If yes, state percentage/s and circumstances below:

☐ For household heads
☐ For other family members
☐ For transportation expenses
☐ For the non-reimbursed medical expenses of non-disabled or non-elderly families
☐ Other (describe below)

e. Ceiling rents

1. Do you have ceiling rents? (rents set at a level lower than 30% of adjusted income) (select one)

☐ Yes for all developments
☐ Yes but only for some developments
☐ No

2. For which kinds of developments are ceiling rents in place? (select all that apply)

☐ For all developments
☐ For all general occupancy developments (not elderly or disabled or elderly only)
☐ For specified general occupancy developments
☐ For certain parts of developments; e.g., the high-rise portion
☐ For certain size units; e.g., larger bedroom sizes

HUD 50075
OMB Approval No: 2577-0226
Expires: 03/31/2002

☐ Other (list below)

3. Select the space or spaces that best describe how you arrive at ceiling rents (select all that apply)

☐ Market comparability study
☐ Fair market rents (FMR)
☐ 95th percentile rents
☐ 75 percent of operating costs
☐ 100 percent of operating costs for general occupancy (family) developments
☐ Operating costs plus debt service
☐ The "rental value" of the unit
☐ Other (list below)

f. Rent re-determinations:

1. Between income reexaminations, how often must tenants report changes in income or family composition to the PHA such that the changes result in an adjustment to rent? (select all that apply)

☐ Never
☐ At family option
☐ Any time the family experiences an income increase
☐ Any time a family experiences an income increase above a threshold amount or percentage: (if selected, specify threshold)_____
☐ Other (list below)

g. ☐ Yes ☐ No: Does the PHA plan to implement individual savings accounts for residents (ISAs) as an alternative to the required 12 month disallowance of earned income and phasing in of rent increases in the next year?

(2) Flat Rents

1. In setting the market-based flat rents, what sources of information did the PHA use to establish comparability? (select all that apply.)

☐ The section 8 rent reasonableness study of comparable housing
☐ Survey of rents listed in local newspaper
☐ Survey of similar unassisted units in the neighborhood
☐ Other (list/describe below)

B. Section 8 Tenant-Based Assistance

Exemptions: PHAs that do not administer Section 8 tenant-based assistance are not required to complete sub-component 4B. **Unless otherwise specified, all questions in this section apply only to the tenant-based section 8 assistance program (vouchers, and until completely merged into the voucher program, certificates).**

(1) Payment Standards

Describe the voucher payment standards and policies.

a. What is the PHA's payment standard? (select the category that best describes your standard)

☐ At or above 90% but below100% of FMR
☐ 100% of FMR
☒ Above 100% but at or below 110% of FMR
☐ Above 110% of FMR (if HUD approved; describe circumstances below)

b. If the payment standard is lower than FMR, why has the PHA selected this standard? (select all that apply)

☐ FMRs are adequate to ensure success among assisted families in the PHA's segment of the FMR area
☐ The PHA has chosen to serve additional families by lowering the payment standard
☐ Reflects market or submarket
☐ Other (list below)

c. If the payment standard is higher than FMR, why has the PHA chosen this level? (select all that apply)

☐ FMRs are not adequate to ensure success among assisted families in the PHA's segment of the FMR area
☐ Reflects market or submarket
☒ To increase housing options for families
☒ Other (list below)
To help both landlords and tenants with the high rising cost of utilities

d. How often are payment standards reevaluated for adequacy? (select one)

☒ Annually
☐ Other (list below)

e. What factors will the PHA consider in its assessment of the adequacy of its payment standard? (select all that apply)

☒ Success rates of assisted families

HUD 50075
OMB Approval No: 2577-0226
Expires: 03/31/2002

☒ Rent burdens of assisted families
☐ Other (list below)

(2) Minimum Rent

a. What amount best reflects the PHA's minimum rent? (select one)
☐ $0
☒ $1-$25
☐ $26-$50

b. ☒ Yes ☐ No: Has the PHA adopted any discretionary minimum rent hardship exemption policies? (if yes, list below)

Hardship Requests for an Exception to Minimum Rent
RHA IV recognizes that in some circumstances even the minimum rent may create a financial hardship for families. RHA IV will review all relevant circumstances brought to RHA IV's attention regarding financial hardship as it applies to the minimum rent. The following section states RHA IV's procedures and policies in regard to minimum rent financial hardship as set forth by the Quality Housing and Work Responsibility Act of 1998. HUD has defined circumstances under which a hardship could be claimed.

Criteria for Hardship Exception
In order for a family to qualify for a hardship exception the family's circumstances must fall under one of the following HUD hardship criteria:

The family has lost eligibility or is awaiting an eligibility determination for Federal, State, or local assistance; including a family with a member who is a non-citizen lawfully admitted for permanent residence under the Immigration and Nationality Act, and who would be entitled to public benefits but for Title IV of the Personal Responsibility and Work Opportunity Act of 1996
The family would be evicted as a result of the imposition of the minimum rent requirement;

The income of the family has decreased because of changed circumstances, including:
- *Loss of employment*
- *Death in the family*
- *Other circumstances as determined by RHA IV or HUD*

RHA IV's Notification to Families of Right to Hardship Exception
RHA IV will notify all families subject to minimum rents of their right to request a minimum rent hardship exception. "Subject to minimum rent" means the minimum rent was the greatest figure in the calculation of the greatest of 30% of monthly adjusted income, 10% of monthly income, minimum rent or welfare rent.

HUD 50075
OMB Approval No: 2577-0226
Expires: 03/31/2002

If the minimum rent is the greatest figure in the calculation of Total Tenant Payment, RHA IV's staff will include a copy of the notice regarding hardship request provided to the family in the family's file.
RHA IV notification will advise families that hardship exception determinations are subject to RHA IV's review and hearing procedures.
RHA IV will review all family requests for exception from the minimum rent due to financial hardships.
All requests for minimum rent hardship exceptions are required to be in writing and RHA IV will request documentation as proof of financial hardship.
Requests for minimum rent exception must include a statement of the family hardship that qualify the family for an exception.

Suspension of Minimum Rent

RHA IV will grant the minimum rent exception to all families who request it, effective the first of the following month.
The minimum rent will be suspended until RHA IV determines whether the hardship is:

Covered by statute
Temporary or long term

"Suspension" means that RHA IV must not use the minimum rent calculation until RHA IV has made this decision.
During the minimum rent suspension period, the family will not be required to pay a minimum rent and the housing assistance payment will be increased accordingly.
If RHA IV determines that the minimum rent is not covered by statute, RHA IV will impose a minimum rent including payment for minimum rent from the time of suspension.

Temporary Hardship

If RHA IV determines that the hardship is temporary, a minimum rent will not be imposed for a period of up to 90 days from the date of the family's request. At the end of the temporary suspension period, a minimum rent will be imposed retroactively to the time of suspension.
RHA IV will offer a repayment agreement to the family for any such rent not paid during the temporary hardship period. (See "Owner and Family Debts to RHA IV" chapter for Repayment agreement policy).

Long-Term Duration Hardships *[24 CFR 5.616(c)(3)]*

If RHA IV determines that there is a qualifying long-term financial hardship, RHA IV must exempt the family from the minimum rent requirements for as long as the hardship continues. The exemption from minimum rent shall apply from the first day of the month following the family's request for exemption.

Retroactive Determination

RHA IV will reimburse the family for any minimum rent charges, which took effect after October 21, 1998 that qualified for one of the mandatory exceptions.
If the family is owed a retroactive payment, RHA IV will provide reimbursement in the form of a cash refund to the family. RHA IV's definition of a cash refund is a check made out to the family.
RHA IV will not provide a cash refund for amounts owed to the family which is less than $50 and will offset the amount against future HAP payments.

HUD 50075
OMB Approval No: 2577-0226
Expires: 03/31/2002

5. Operations and Management

[24 CFR Part 903.7 9 (e)]

Exemptions from Component 5: High performing and small PHAs are not required to complete this section. Section 8 only PHAs must complete parts A, B, and C(2)

A. PHA Management Structure

Describe the PHA's management structure and organization.

(select one)

☒ An organization chart showing the PHA's management structure and organization is attached. (see staff chart)

☐ A brief description of the management structure and organization of the PHA follows:

B. HUD Programs Under PHA Management

List Federal programs administered by the PHA, number of families served at the beginning of the upcoming fiscal year, and expected turnover in each. (Use "NA" to indicate that the PHA does not operate any of the programs listed below.)

Program Name	Units or Families Served at Year Beginning	Expected Turnover
Public Housing		
Section 8 Vouchers	364	244
Section 8 Certificates	60	Will be vouchers
Section 8 Mod Rehab		
Special Purpose Section 8 Certificates/Vouchers (list individually)	30 elderly vouchers	2
Public Housing Drug Elimination Program (PHDEP)		
Other Federal Programs(list individually)		
Continuum of Care	20	5
HUD HOME TBRA	50	25

C. Management and Maintenance Policies

List the PHA's public housing management and maintenance policy documents, manuals and handbooks that contain the Agency's rules, standards, and policies that govern maintenance and management of public housing, including a description of any measures necessary for the prevention or eradication of pest infestation (which includes cockroach infestation) and the policies governing Section 8 management.

(1) Public Housing Maintenance and Management: (list below)

(2) Section 8 Management: (list below)

Administrative Plan
Handbook
CFR
Personnel Policies

6. PHA Grievance Procedures

[24 CFR Part 903.7 9 (f)]

Exemptions from component 6: High performing PHAs are not required to complete component 6. Section 8-Only PHAs are exempt from sub-component 6A.

A. Public Housing

1. ☐ Yes ☐ No: Has the PHA established any written grievance procedures in addition to federal requirements found at 24 CFR Part 966, Subpart B, for residents of public housing?

If yes, list additions to federal requirements below:

2. Which PHA office should residents or applicants to public housing contact to initiate the PHA grievance process? (select all that apply)

☐ PHA main administrative office
☐ PHA development management offices
☐ Other (list below)

B. Section 8 Tenant-Based Assistance

1. ☐ Yes ☒ No: Has the PHA established informal review procedures for applicants to the Section 8 tenant-based assistance program and informal hearing procedures for families assisted by the Section 8 tenant-based assistance program in addition to federal requirements found at 24 CFR 982?

If yes, list additions to federal requirements below:

HUD 50075
OMB Approval No: 2577-0226
Expires: 03/31/2002

2. Which PHA office should applicants or assisted families contact to initiate the informal review and informal hearing processes? (select all that apply)

☒ PHA main administrative office

☐ Other (list below)

7. Capital Improvement Needs

[24 CFR Part 903.7 9 (g)]

Exemptions from Component 7: Section 8 only PHAs are not required to complete this component and may skip to Component 8.

A. Capital Fund Activities

Exemptions from sub-component 7A: PHAs that will not participate in the Capital Fund Program may skip to component 7B. All other PHAs must complete 7A as instructed.

(1) Capital Fund Program Annual Statement

Using parts I, II, and III of the Annual Statement for the Capital Fund Program (CFP), identify capital activities the PHA is proposing for the upcoming year to ensure long-term physical and social viability of its public housing developments. This statement can be completed by using the CFP Annual Statement tables provided in the table library at the end of the PHA Plan template **OR**, at the PHA's option, by completing and attaching a properly updated HUD-52837.

Select one:

☐ The Capital Fund Program Annual Statement is provided as an attachment to the PHA Plan at Attachment (state name)

-or-

☐ The Capital Fund Program Annual Statement is provided below: (if selected, copy the CFP Annual Statement from the Table Library and insert here)

(2) Optional 5-Year Action Plan

Agencies are encouraged to include a 5-Year Action Plan covering capital work items. This statement can be completed by using the 5 Year Action Plan table provided in the table library at the end of the PHA Plan template **OR** by completing and attaching a properly updated HUD-52834.

a. ☐ Yes ☐ No: Is the PHA providing an optional 5-Year Action Plan for the Capital Fund? (if no, skip to sub-component 7B)

b. If yes to question a, select one:

☐ The Capital Fund Program 5-Year Action Plan is provided as an attachment to the PHA Plan at Attachment (state name

-or-

☐ The Capital Fund Program 5-Year Action Plan is provided below: (if selected, copy the CFP optional 5 Year Action Plan from the Table Library and insert here)

B. HOPE VI and Public Housing Development and Replacement Activities (Non-Capital Fund)

Applicability of sub-component 7B: All PHAs administering public housing. Identify any approved HOPE VI and/or public housing development or replacement activities not described in the Capital Fund Program Annual Statement.

☐ Yes ☐ No: a) Has the PHA received a HOPE VI revitalization grant? (if no, skip to question c; if yes, provide responses to question b for each grant, copying and completing as many times as necessary)

b) Status of HOPE VI revitalization grant (complete one set of questions for each grant)

1. Development name:
2. Development (project) number:
3. Status of grant: (select the statement that best describes the current status)
   - ☐ Revitalization Plan under development
   - ☐ Revitalization Plan submitted, pending approval
   - ☐ Revitalization Plan approved
   - ☐ Activities pursuant to an approved Revitalization Plan underway

☐ Yes ☐ No: c) Does the PHA plan to apply for a HOPE VI Revitalization grant in the Plan year?
If yes, list development name/s below:

☐ Yes ☐ No: d) Will the PHA be engaging in any mixed-finance development activities for public housing in the Plan year?
If yes, list developments or activities below:

HUD 50075
OMB Approval No: 2577-0226
Expires: 03/31/2002

☐ Yes ☐ No: e) Will the PHA be conducting any other public housing development or replacement activities not discussed in the Capital Fund Program Annual Statement?
If yes, list developments or activities below:

8. Demolition and Disposition

[24 CFR Part 903.7 9 (h)]

Applicability of component 8: Section 8 only PHAs are not required to complete this section.

1. ☐ Yes ☐ No: Does the PHA plan to conduct any demolition or disposition activities (pursuant to section 18 of the U.S. Housing Act of 1937 (42 U.S.C. 1437p)) in the plan Fiscal Year? (If "No", skip to component 9; if "yes", complete one activity description for each development.)

2. Activity Description

☐ Yes ☐ No: Has the PHA provided the activities description information in the **optional** Public Housing Asset Management Table? (If "yes", skip to component 9. If "No", complete the Activity Description table below.)

Demolition/Disposition Activity Description
1a. Development name: 1b. Development (project) number:
2. Activity type: Demolition ☐ Disposition ☐
3. Application status (select one) Approved ☐ Submitted, pending approval ☐ Planned application ☐
4. Date application approved, submitted, or planned for submission: (DD/MM/YY)
5. Number of units affected: 6. Coverage of action (select one) ☐ Part of the development ☐ Total development
7. Timeline for activity: a. Actual or projected start date of activity: b. Projected end date of activity:

HUD 50075
OMB Approval No: 2577-0226
Expires: 03/31/2002

9. Designation of Public Housing for Occupancy by Elderly Families or Families with Disabilities or Elderly Families and Families with Disabilities

[24 CFR Part 903.7 9 (i)]

Exemptions from Component 9; Section 8 only PHAs are not required to complete this section.

1. ☐ Yes ☐ No: Has the PHA designated or applied for approval to designate or does the PHA plan to apply to designate any public housing for occupancy only by the elderly families or only by families with disabilities, or by elderly families and families with disabilities or will apply for designation for occupancy by only elderly families or only families with disabilities, or by elderly families and families with disabilities as provided by section 7 of the U.S. Housing Act of 1937 (42 U.S.C. 1437e) in the upcoming fiscal year? (If "No", skip to component 10. If "yes", complete one activity description for each development, unless the PHA is eligible to complete a streamlined submission; PHAs completing streamlined submissions may skip to component 10.)

2. Activity Description

☐ Yes ☐ No: Has the PHA provided all required activity description information for this component in the **optional** Public Housing Asset Management Table? If "yes", skip to component 10. If "No", complete the Activity Description table below.

Designation of Public Housing Activity Description
1a. Development name: 1b. Development (project) number:
2. Designation type: Occupancy by only the elderly ☐ Occupancy by families with disabilities ☐ Occupancy by only elderly families and families with disabilities ☐
3. Application status (select one) Approved; included in the PHA's Designation Plan ☐ Submitted, pending approval ☐ Planned application ☐
4. Date this designation approved, submitted, or planned for submission: (DD/MM/YY)
5. If approved, will this designation constitute a (select one) ☐ New Designation Plan ☐ Revision of a previously-approved Designation Plan?
6. Number of units affected: 7. Coverage of action (select one)

HUD 50075
OMB Approval No: 2577-0226
Expires: 03/31/2002

☐ Part of the development ☐ Total development

10. Conversion of Public Housing to Tenant-Based Assistance

[24 CFR Part 903.7 9 (j)]

Exemptions from Component 10; Section 8 only PHAs are not required to complete this section.

A. Assessments of Reasonable Revitalization Pursuant to section 202 of the HUD FY 1996 HUD Appropriations Act

1. ☐ Yes ☐ No: Have any of the PHA's developments or portions of developments been identified by HUD or the PHA as covered under section 202 of the HUD FY 1996 HUD Appropriations Act? (If "No", skip to component 11; if "yes", complete one activity description for each identified development, unless eligible to complete a streamlined submission. PHAs completing streamlined submissions may skip to component 11.)

2. Activity Description

☐ Yes ☐ No: Has the PHA provided all required activity description information for this component in the **optional** Public Housing Asset Management Table? If "yes", skip to component 11. If "No", complete the Activity Description table below.

Conversion of Public Housing Activity Description
1a. Development name: 1b. Development (project) number:
2. What is the status of the required assessment? ☐ Assessment underway ☐ Assessment results submitted to HUD ☐ Assessment results approved by HUD (if marked, proceed to next question) ☐ Other (explain below)
3. ☐ Yes ☐ No: Is a Conversion Plan required? (If yes, go to block 4; if no, go to block 5.)
4. Status of Conversion Plan (select the statement that best describes the current status) ☐ Conversion Plan in development ☐ Conversion Plan submitted to HUD on: (DD/MM/YYYY) ☐ Conversion Plan approved by HUD on: (DD/MM/YYYY)

☐ Activities pursuant to HUD-approved Conversion Plan underway

5. Description of how requirements of Section 202 are being satisfied by means other than conversion (select one)

☐ Units addressed in a pending or approved demolition application (date submitted or approved:

☐ Units addressed in a pending or approved HOPE VI demolition application (date submitted or approved:)

☐ Units addressed in a pending or approved HOPE VI Revitalization Plan (date submitted or approved:)

☐ Requirements no longer applicable: vacancy rates are less than 10 percent

☐ Requirements no longer applicable: site now has less than 300 units

☐ Other: (describe below)

B. Reserved for Conversions pursuant to Section 22 of the U.S. Housing Act of 1937

C. Reserved for Conversions pursuant to Section 33 of the U.S. Housing Act of 1937

11. Homeownership Programs Administered by the PHA

[24 CFR Part 903.7 9 (k)]

A. Public Housing

Exemptions from Component 11A: Section 8 only PHAs are not required to complete 11A.

1. ☐ Yes ☐ No: Does the PHA administer any homeownership programs administered by the PHA under an approved section 5(h) homeownership program (42 U.S.C. 1437c(h)), or an approved HOPE I program (42 U.S.C. 1437aaa) or has the PHA applied or plan to apply to administer any homeownership programs under section 5(h), the HOPE I program, or section 32 of the U.S. Housing Act of 1937 (42 U.S.C. 1437z-4). (If "No", skip to component 11B; if "yes", complete one activity description for each applicable program/plan, unless eligible to complete a streamlined submission due to **small PHA** or **high performing**

HUD 50075
OMB Approval No: 2577-0226
Expires: 03/31/2002

PHA status. PHAs completing streamlined submissions may skip to component 11B.)

2. Activity Description

☐ Yes ☐ No: Has the PHA provided all required activity description information for this component in the **optional** Public Housing Asset Management Table? (If "yes", skip to component 12. If "No", complete the Activity Description table below.)

Public Housing Homeownership Activity Description (Complete one for each development affected)
1a. Development name: 1b. Development (project) number:
2. Federal Program authority: ☐ HOPE I ☐ 5(h) ☐ Turnkey III ☐ Section 32 of the USHA of 1937 (effective 10/1/99)
3. Application status: (select one) ☐ Approved; included in the PHA's Homeownership Plan/Program ☐ Submitted, pending approval ☐ Planned application
4. Date Homeownership Plan/Program approved, submitted, or planned for submission: (DD/MM/YYYY)
5. Number of units affected: 6. Coverage of action: (select one) ☐ Part of the development ☐ Total development

B. Section 8 Tenant Based Assistance

1. ☐ Yes ☐ No: Does the PHA plan to administer a Section 8 Homeownership program pursuant to Section 8(y) of the U.S.H.A. of 1937, as implemented by 24 CFR part 982 ? (If "No", skip to component 12; if "yes", describe each program using the table below (copy and complete questions for each program identified), unless the PHA is eligible to complete a streamlined submission due to high performer status. **High performing PHAs** may skip to component 12.)

~CURRENTLY EVALUATING PROGRAM

2. Program Description:

HUD 50075
OMB Approval No: 2577-0226
Expires: 03/31/2002

a. Size of Program

☐ Yes ☐ No: Will the PHA limit the number of families participating in the section 8 homeownership option?

If the answer to the question above was yes, which statement best describes the number of participants? (select one)

☐ 25 or fewer participants
☐ 26 - 50 participants
☐ 51 to 100 participants
☐ more than 100 participants

b. PHA-established eligibility criteria

☐ Yes ☐ No: Will the PHA's program have eligibility criteria for participation in its Section 8 Homeownership Option program in addition to HUD criteria?
If yes, list criteria below:

12. PHA Community Service and Self-sufficiency Programs

[24 CFR Part 903.7 9 (l)]

Exemptions from Component 12: High performing and small PHAs are not required to complete this component. Section 8-Only PHAs are not required to complete sub-component C.

A. PHA Coordination with the Welfare (TANF) Agency

1. Cooperative agreements:

☐ Yes ☒ No: Has the PHA has entered into a cooperative agreement with the TANF Agency, to share information and/or target supportive services (as contemplated by section 12(d)(7) of the Housing Act of 1937)?

If yes, what was the date that agreement was signed? DD/MM/YY

2. Other coordination efforts between the PHA and TANF agency (select all that apply)

☐ Client referrals
☒ Information sharing regarding mutual clients (for rent determinations and otherwise)
☒ Coordinate the provision of specific social and self-sufficiency services and programs to eligible families
☐ Jointly administer programs
☐ Partner to administer a HUD Welfare-to-Work voucher program
☐ Joint administration of other demonstration program

HUD 50075
OMB Approval No: 2577-0226
Expires: 03/31/2002

☐ Other (describe)

B. Services and programs offered to residents and participants

(1) General

a. Self-Sufficiency Policies
Which, if any of the following discretionary policies will the PHA employ to enhance the economic and social self-sufficiency of assisted families in the following areas? (select all that apply)

☐ Public housing rent determination policies
☐ Public housing admissions policies
☒ Section 8 admissions policies
☐ Preference in admission to section 8 for certain public housing families
☒ Preferences for families working or engaging in training or education programs for non-housing programs operated or coordinated by the PHA
☐ Preference/eligibility for public housing homeownership option participation
☐ Preference/eligibility for section 8 homeownership option participation
☐ Other policies (list below)

b. Economic and Social self-sufficiency programs

☒ Yes ☐ No: Does the PHA coordinate, promote or provide any programs to enhance the economic and social self-sufficiency of residents? (If "yes", complete the following table; if "no" skip to sub-component 2, Family Self Sufficiency Programs. The position of the table may be altered to facilitate its use.)

Services and Programs				
Program Name & Description (including location, if appropriate)	Estimated Size	Allocation Method (waiting list/random selection/specific criteria/other)	Access (development office / PHA main office / other provider name)	Eligibility (public housing or section 8 participants or both)
Pathway Out				
Assist young mothers to improve their skills in parenting, money	7	Specific Criteria	EPCOG/RHA IV HA Main Office	Tenants can participate but not

HUD 50075
OMB Approval No: 2577-0226
Expires: 03/31/2002

management, cooking, communications, nutrition and many other skills. The program also assists young mothers achieve their educational and career goals			418 Main Street Clovis, NM 88101	mandatory to be a Section 8 participant
Continuum of Care Program				
The program offers employment and educational assistance, child care, transportation, substance abuse treatment, mental health services and long-term transitional housing to homeless individuals and families	30 at any one time	SpecificCriteria	EPCOG/RHA IV HA Main Office 418 Main Street Clovis, NM 88101	Homeless and less than 50% of median income
Rehab & Homeownership Program				
Provides home ownership opportunities throughout the region utilizing a revolving loan fund in partnership with Citizens Bank, New Mexico Finance Authority, and USDA Rural Development	8	Specific Criteria	EPCOG/RHA IV HA Main Office 418 Main Street Clovis, NM 88101	Tenants can participate but not restricted to tenants only. No Section 8 funds used

(2) Family Self Sufficiency program/s

a. Participation Description

Family Self Sufficiency (FSS) Participation		
Program	Required Number of Participants (start of FY 2000 Estimate)	Actual Number of Participants (As of: DD/MM/YY)
Public Housing		
Section 8	67	41

b. ☐ Yes ☐ No: If the PHA is not maintaining the minimum program size required by HUD, does the most recent FSS Action Plan address the steps the PHA plans to take to achieve at least the minimum program size?
If no, list steps the PHA will take below:

C. Welfare Benefit Reductions

1. The PHA is complying with the statutory requirements of section 12(d) of the U.S. Housing Act of 1937 (relating to the treatment of income changes resulting from welfare program requirements) by: (select all that apply)

☐ Adopting appropriate changes to the PHA's public housing rent determination policies and train staff to carry out those policies
☒ Informing residents of new policy on admission and reexamination
☐ Actively notifying residents of new policy at times in addition to admission and reexamination.
☐ Establishing or pursuing a cooperative agreement with all appropriate TANF agencies regarding the exchange of information and coordination of services
☐ Establishing a protocol for exchange of information with all appropriate TANF agencies
☐ Other: (list below)

D. Reserved for Community Service Requirement pursuant to section 12(c) of the U.S. Housing Act of 1937

13. PHA Safety and Crime Prevention Measures

[24 CFR Part 903.7 9 (m)]

Exemptions from Component 13: High performing and small PHAs not participating in PHDEP and Section 8 Only PHAs may skip to component 15. High Performing and small PHAs that are participating in PHDEP and are submitting a PHDEP Plan with this PHA Plan may skip to sub-component D.

A. Need for measures to ensure the safety of public housing residents

1. Describe the need for measures to ensure the safety of public housing residents (select all that apply)

☐ High incidence of violent and/or drug-related crime in some or all of the PHA's developments
☐ High incidence of violent and/or drug-related crime in the areas surrounding or adjacent to the PHA's developments
☐ Residents fearful for their safety and/or the safety of their children
☐ Observed lower-level crime, vandalism and/or graffiti
☐ People on waiting list unwilling to move into one or more developments due to perceived and/or actual levels of violent and/or drug-related crime
☐ Other (describe below)

2. What information or data did the PHA used to determine the need for PHA actions to improve safety of residents (select all that apply).

☐ Safety and security survey of residents

☐ Analysis of crime statistics over time for crimes committed "in and around" public housing authority
☐ Analysis of cost trends over time for repair of vandalism and removal of graffiti
☐ Resident reports
☐ PHA employee reports
☐ Police reports
☐ Demonstrable, quantifiable success with previous or ongoing anticrime/anti drug programs
☐ Other (describe below)

3. Which developments are most affected? (list below)

B. Crime and Drug Prevention activities the PHA has undertaken or plans to undertake in the next PHA fiscal year

1. List the crime prevention activities the PHA has undertaken or plans to undertake: (select all that apply)

☐ Contracting with outside and/or resident organizations for the provision of crime- and/or drug-prevention activities
☐ Crime Prevention Through Environmental Design
☐ Activities targeted to at-risk youth, adults, or seniors
☐ Volunteer Resident Patrol/Block Watchers Program
☐ Other (describe below)

2. Which developments are most affected? (list below)

C. Coordination between PHA and the police

1. Describe the coordination between the PHA and the appropriate police precincts for carrying out crime prevention measures and activities: (select all that apply)

☐ Police involvement in development, implementation, and/or ongoing evaluation of drug-elimination plan
☐ Police provide crime data to housing authority staff for analysis and action
☐ Police have established a physical presence on housing authority property (e.g., community policing office, officer in residence)
☐ Police regularly testify in and otherwise support eviction cases
☐ Police regularly meet with the PHA management and residents
☐ Agreement between PHA and local law enforcement agency for provision of above-baseline law enforcement services
☐ Other activities (list below)

2. Which developments are most affected? (list below)

D. Additional information as required by PHDEP/PHDEP Plan

PHAs eligible for FY 2000 PHDEP funds must provide a PHDEP Plan meeting specified requirements prior to receipt of PHDEP funds.

☐ Yes ☐ No: Is the PHA eligible to participate in the PHDEP in the fiscal year covered by this PHA Plan?

☐ Yes ☐ No: Has the PHA included the PHDEP Plan for FY 2000 in this PHA Plan?

☐ Yes ☐ No: This PHDEP Plan is an Attachment. (Attachment Filename: ___)

14. RESERVED FOR PET POLICY

[24 CFR Part 903.7 9 (n)]

15. Civil Rights Certifications

[24 CFR Part 903.7 9 (o)]

Civil rights certifications are included in the PHA Plan Certifications of Compliance with the PHA Plans and Related Regulations.

16. Fiscal Audit

[24 CFR Part 903.7 9 (p)]

1. ☒ Yes ☐ No: Is the PHA required to have an audit conducted under section 5(h)(2) of the U.S. Housing Act of 1937 (42 U S.C. 1437c(h))? (If no, skip to component 17.)
2. ☒ Yes ☐ No: Was the most recent fiscal audit submitted to HUD?
3. ☐ Yes ☒ No: Were there any findings as the result of that audit?
4. ☐ Yes ☐ No: If there were any findings, do any remain unresolved? If yes, how many unresolved findings remain?____
5. ☐ Yes ☐ No: Have responses to any unresolved findings been submitted to HUD? If not, when are they due (state below)?

17. PHA Asset Management

[24 CFR Part 903.7 9 (q)]

Exemptions from component 17: Section 8 Only PHAs are not required to complete this component. High performing and small PHAs are not required to complete this component.

1. ☐ Yes ☐ No: Is the PHA engaging in any activities that will contribute to the long-term asset management of its public housing stock , including how the Agency will plan for long-term operating, capital investment, rehabilitation, modernization, disposition, and other needs that have **not** been addressed elsewhere in this PHA Plan?

2. What types of asset management activities will the PHA undertake? (select all that apply)

☐ Not applicable
☐ Private management
☐ Development-based accounting
☐ Comprehensive stock assessment
☐ Other: (list below)

3. ☐ Yes ☐ No: Has the PHA included descriptions of asset management activities in the **optional** Public Housing Asset Management Table?

18. Other Information

[24 CFR Part 903.7 9 (r)]

A. Resident Advisory Board Recommendations

1. ☒ Yes ☐ No: Did the PHA receive any comments on the PHA Plan from the Resident Advisory Board/s?

2. If yes, the comments are: (if comments were received, the PHA **MUST** select one)

☒ Attached at Attachment (Attached in back of Annual Plan)
☐ Provided below:

3. In what manner did the PHA address those comments? (select all that apply)

☒ Considered comments, but determined that no changes to the PHA Plan were necessary.
☐ The PHA changed portions of the PHA Plan in response to comments
List changes below:

☐ Other: (list below)

B. Description of Election process for Residents on the PHA Board

1. ☐ Yes ☐ No: Does the PHA meet the exemption criteria provided section 2(b)(2) of the U.S. Housing Act of 1937? (If no, continue to question 2; if yes, skip to sub-component C.)

2. ☐ Yes ☐ No: Was the resident who serves on the PHA Board elected by the residents? (If yes, continue to question 3; if no, skip to sub-component C.)

3. Description of Resident Election Process

a. Nomination of candidates for place on the ballot: (select all that apply)

☐ Candidates were nominated by resident and assisted family organizations
☐ Candidates could be nominated by any adult recipient of PHA assistance
☐ Self-nomination: Candidates registered with the PHA and requested a place on ballot
☐ Other: (describe)

b. Eligible candidates: (select one)

☐ Any recipient of PHA assistance
☐ Any head of household receiving PHA assistance
☐ Any adult recipient of PHA assistance
☐ Any adult member of a resident or assisted family organization
☐ Other (list)

c. Eligible voters: (select all that apply)

☐ All adult recipients of PHA assistance (public housing and section 8 tenant-based assistance)
☐ Representatives of all PHA resident and assisted family organizations
☐ Other (list)

C. Statement of Consistency with the Consolidated Plan

For each applicable Consolidated Plan, make the following statement (copy questions as many times as necessary).

1. Consolidated Plan jurisdiction: (provide name here)

2. The PHA has taken the following steps to ensure consistency of this PHA Plan with the Consolidated Plan for the jurisdiction: (select all that apply)

☒ The PHA has based its statement of needs of families in the jurisdiction on the needs expressed in the Consolidated Plan/s.
☒ The PHA has participated in any consultation process organized and offered by the Consolidated Plan agency in the development of the Consolidated Plan.

HUD 50075
OMB Approval No: 2577-0226
Expires: 03/31/2002

☒ The PHA has consulted with the Consolidated Plan agency during the development of this PHA Plan.

☒ Activities to be undertaken by the PHA in the coming year are consistent with the initiatives contained in the Consolidated Plan. (list below)

☐ Other: (list below)

4. The Consolidated Plan of the jurisdiction supports the PHA Plan with the following actions and commitments: (describe below)

D. Other Information Required by HUD

Use this section to provide any additional information requested by HUD.

HUD 50075
OMB Approval No: 2577-0226
Expires: 03/31/2002

Attachments

Use this section to provide any additional attachments referenced in the Plans.

RESIDENT ADVISORY BOARD MEETING
April 11, 2001

In Attendance were:

Gene Chavez ~ Santa Rosa, NM
Terri & Ronald Mowles ~ Tucumcari, NM
Starlyn Anderson ~ Texico, NM
Mildred Levacy ~ Portales, NM

On April 11, 2001, Region IV Housing Authority had its second Resident Advisory Board Meeting. Staff Members: Martha Trujillo, Section 8 Program Coordinator; Jeri Vigil, Financial & Computer Coordinator & Gloria Christian, FSS Coordinator met with the Advisory Board. Minutes were read from the last meeting. The responsiblities of a board member were reviewed for the new tenant on the board. The Annual Plan was discussed and the Board commented on the changes.

There were several suggestions by board members about advertising in the outer counties through colleges, other schools & other public assistance facilities. The members expressed that they were very pleased with the Housing Authority in all areas, and that notifications of changes in the program were being distributed in a timely manner.

There were several other topics discussed with the Advisory Board such as Housing Choice Voucher merger, changes in Administrative Plan, LIHEAP and help with Prescriptions.

HUD 50075
OMB Approval No: 2577-0226
Expires: 03/31/2002

PHA Plan
Table Library

Component 7
Capital Fund Program Annual Statement
Parts I, II, and II

Annual Statement
Capital Fund Program (CFP) Part I: Summary

Capital Fund Grant Number FFY of Grant Approval: (MM/YYYY)

☐ Original Annual Statement

Line No.	Summary by Development Account	Total Estimated Cost
1	Total Non-CGP Funds	
2	1406 Operations	
3	1408 Management Improvements	
4	1410 Administration	
5	1411 Audit	
6	1415 Liquidated Damages	
7	1430 Fees and Costs	
8	1440 Site Acquisition	
9	1450 Site Improvement	
10	1460 Dwelling Structures	
11	1465.1 Dwelling Equipment-Nonexpendable	
12	1470 Nondwelling Structures	
13	1475 Nondwelling Equipment	
14	1485 Demolition	
15	1490 Replacement Reserve	
16	1492 Moving to Work Demonstration	
17	1495.1 Relocation Costs	
18	1498 Mod Used for Development	
19	1502 Contingency	
20	**Amount of Annual Grant (Sum of lines 2-19)**	
21	Amount of line 20 Related to LBP Activities	
22	Amount of line 20 Related to Section 504 Compliance	
23	Amount of line 20 Related to Security	
24	Amount of line 20 Related to Energy Conservation Measures	

Annual Statement
Capital Fund Program (CFP) Part II: Supporting Table

Development Number/Name HA-Wide Activities	General Description of Major Work Categories	Development Account Number	Total Estimated Cost

Annual Statement
Capital Fund Program (CFP) Part III: Implementation Schedule

Development Number/Name HA-Wide Activities	All Funds Obligated (Quarter Ending Date)	All Funds Expended (Quarter Ending Date)

Optional Table for 5-Year Action Plan for Capital Fund (Component 7)

Complete one table for each development in which work is planned in the next 5 PHA fiscal years. Complete a table for any PHA-wide physical or management improvements planned in the next 5 PHA fiscal year. Copy this table as many times as necessary. Note: PHAs need not include information from Year One of the 5-Year cycle, because this information is included in the Capital Fund Program Annual Statement.

Optional 5-Year Action Plan Tables			
Development Number	**Development Name (or indicate PHA wide)**	**Number Vacant Units**	**% Vacancies in Development**

Description of Needed Physical Improvements or Management Improvements	Estimated Cost	Planned Start Date (HA Fiscal Year)
Total estimated cost over next 5 years		

Optional Public Housing Asset Management Table

See Technical Guidance for instructions on the use of this table, including information to be provided.

Public Housing Asset Management								
Development Identification		**Activity Description**						
Name, Number, and Location	Number and Type of units	Capital Fund Program Parts II and III *Component 7a*	Development Activities *Component 7b*	Demolition / disposition *Component 8*	Designated housing *Component 9*	Conversion *Component 10*	Home-ownership *Component 11a*	Other (describe) *Component 17*

EASTERN PLAINS COUNCIL OF GOVNERMENTS
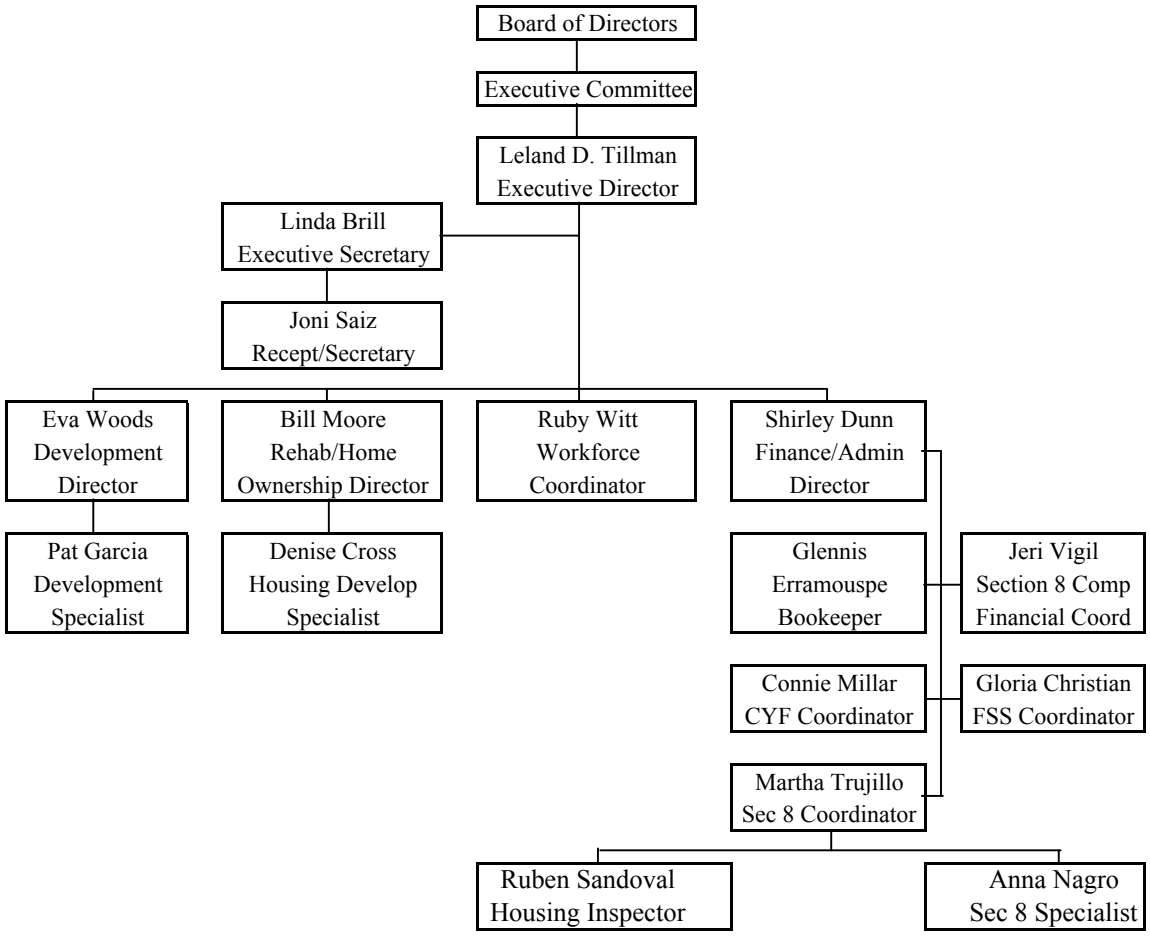
PROGRAM AND STAFF CHART