U.S. Department of Housing and Urban Development
Office of Public and Indian Housing

Norwood Housing Authority
Year 2 PHA Plan

5-Year Plan for Fiscal Years 2001 - 2005
Annual Plan for Fiscal Year Ending 9/30/02

File "MA109v04"

NOTE: THIS PHA PLANS TEMPLATE (HUD 50075) IS TO BE COMPLETED IN ACCORDANCE WITH INSTRUCTIONS LOCATED IN APPLICABLE PIH NOTICES

HUD 50075
OMB Approval No: 2577-0226
Expires: 03/31/2002

PHA Plan
Agency Identification

PHA Name: ***NORWOOD HOUSING AUTHORITY***

PHA Number: ***MA-109***

PHA Fiscal Year Beginning: **10/2001**

Public Access to Information:

Information regarding any activities outlined in this plan can be obtained by contacting:

Norwood Housing Authority
Main Administrative Offices
40 William Shyne Circle
Norwood, Massachusetts 02062
(781) 762-8115

Display Locations for PHA Plans and Supporting Documents:

The PHA Plans (including attachments) are available for public inspection at:

Norwood Housing Authority
Main Administrative Offices
40 William Shyne Circle
Norwood, Massachusetts 02062
(781) 762-8115

5-YEAR PLAN
PHA FISCAL YEARS 2001 - 2005
[24 CFR Part 903.5]

A. Mission

State the PHA's mission for serving the needs of low-income, very low income, and extremely low-income families in the PHA's jurisdiction. (select one of the choices below)

☒ **The mission of the PHA is the same as that of the Department of Housing and Urban Development: To promote adequate and affordable housing, economic opportunity and a suitable living environment free from discrimination.**

☐ The PHA's mission is: (state mission here)

B. Goals

HUD Strategic Goal: Increase the availability of decent, safe, and affordable housing.

☒ **PHA Goal: Expand the supply of assisted housing**
Objectives:
- ☒ **Apply for additional rental vouchers:**
- ☐ Reduce public housing vacancies:
- ☐ Leverage private or other public funds to create additional housing opportunities:
- ☐ Acquire or build units or developments
- ☐ Other (list below)

☒ **PHA Goal: Improve the quality of assisted housing**
Objectives:
- ☐ Improve public housing management: (PHAS score)
- ☐ Improve voucher management: (SEMAP score)
- ☒ **Increase customer satisfaction:**
- ☐ Concentrate on efforts to improve specific management functions: (list; e.g., public housing finance; voucher unit inspections)
- ☐ Renovate or modernize public housing units:
- ☐ Demolish or dispose of obsolete public housing:
- ☐ Provide replacement public housing:
- ☐ Provide replacement vouchers:
- ☐ Other: (list below)

HUD 50075
OMB Approval No: 2577-0226
Expires: 03/31/2002

☒ **PHA Goal: Increase assisted housing choices**
Objectives:
- ☐ Provide voucher mobility counseling:
- ☒ **Conduct outreach efforts to potential voucher landlords**
- ☒ **Increase voucher payment standards**
- ☐ Implement voucher homeownership program:
- ☐ Implement public housing or other homeownership programs:
- ☐ Implement public housing site-based waiting lists:
- ☐ Convert public housing to vouchers:
- ☐ Other: (list below)

HUD Strategic Goal: Improve community quality of life and economic vitality

☐ PHA Goal: Provide an improved living environment
Objectives:
- ☐ Implement measures to deconcentrate poverty by bringing higher income public housing households into lower income developments:
- ☐ Implement measures to promote income mixing in public housing by assuring access for lower income families into higher income developments:
- ☐ Implement public housing security improvements:
- ☐ Designate developments or buildings for particular resident groups (elderly, persons with disabilities)
- ☐ Other: (list below)

HUD Strategic Goal: Promote self-sufficiency and asset development of families and individuals

☒ **PHA Goal: Promote self-sufficiency and asset development of assisted households**
Objectives:
- ☐ Increase the number and percentage of employed persons in assisted families:
- ☒ **Provide or attract supportive services to improve assistance recipients' employability:**
- ☒ **Provide or attract supportive services to increase independence for the elderly or families with disabilities.**
- ☐ Other: (list below)

HUD 50075
OMB Approval No: 2577-0226
Expires: 03/31/2002

HUD Strategic Goal: Ensure Equal Opportunity in Housing for all Americans

☒ **PHA Goal: Ensure equal opportunity and affirmatively further fair housing Objectives:**

- ☒ **Undertake affirmative measures to ensure access to assisted housing regardless of race, color, religion national origin, sex, familial status, and disability:**
- ☐ Undertake affirmative measures to provide a suitable living environment for families living in assisted housing, regardless of race, color, religion national origin, sex, familial status, and disability:
- ☒ **Undertake affirmative measures to ensure accessible housing to persons with all varieties of disabilities regardless of unit size required:**
- ☐ Other: (list below)

Other PHA Goals and Objectives: (list below)

HUD 50075
OMB Approval No: 2577-0226
Expires: 03/31/2002

Annual PHA Plan
PHA Fiscal Year 2001
[24 CFR Part 903.7]

i. Annual Plan Type:

☒ **Standard Plan**

Streamlined Plan:
- ☐ High Performing PHA
- ☐ Small Agency (<250 Public Housing Units)
- ☐ Administering Section 8 Only

☐ Troubled Agency Plan

ii. Executive Summary of the Annual PHA Plan
[24 CFR Part 903.7 9 (r)]

Not required

HUD 50075
OMB Approval No: 2577-0226
Expires: 03/31/2002

iii. Annual Plan Table of Contents

[24 CFR Part 903.7 9 (r)]

Table of Contents

	Page #
Annual Plan	
i. Executive Summary	1
ii. Table of Contents	2
1. Housing Needs	6
2. Financial Resources	13
3. Policies on Eligibility, Selection and Admissions	14
4. Rent Determination Policies	23
5. Operations and Management Policies	28
6. Grievance Procedures	30
7. Capital Improvement Needs	31
8. Demolition and Disposition	34
9. Designation of Housing	35
10. Conversions of Public Housing	36
11. Homeownership	38
12. Community Service Programs	40
13. Crime and Safety	43
14. Pets	45
15. Civil Rights Certifications (included with PHA Plan Certifications)	46
16. Audit	47
17. Asset Management	48
18. Other Information	49

Attachments

Required Attachments:

☐ Admissions Policy for Deconcentration
☒ **FY 2001 Capital Fund Program Annual Statement (Attachment A)**
☐ Most recent board-approved operating budget (Required Attachment for PHAs that are troubled or at risk of being designated troubled ONLY)

Optional Attachments:

☒ **PHA Management Organizational Chart (see Section 18)**
☒ **FY 2001 Capital Fund Program 5 Year Action Plan (Attachment A)**
☐ Public Housing Drug Elimination Program (PHDEP) Plan
☐ Comments of Resident Advisory Board or Boards (must be attached if not included in PHA Plan text)
☒ **Other (List below, providing each attachment name)**

Statement of Accomplishments for FYE 2000 **(Attachment B)**
Flat Rent Policy **(Attachment C)**
P&E Report **(Attachment D)**

Supporting Documents Available for Review

List of Supporting Documents Available for Review		
Applicable & On Display	**Supporting Document**	**Applicable Plan Component**
X	PHA Plan Certifications of Compliance with the PHA Plans and Related Regulations	5 Year and Annual Plans
X	State/Local Government Certification of Consistency with the Consolidated Plan	5 Year and Annual Plans
X	Most recent board-approved operating budget for the public housing program.	Annual Plan: Financial Resources;
X	Public Housing Admissions and (Continued) Occupancy Policy (A&O), which includes the Tenant Selection and Assignment Plan [TSAP]	Annual Plan: Eligibility, Selection, and Admissions Policies
X	Section 8 Administrative Plan	Annual Plan: Eligibility, Selection, and Admissions Policies
X	Public housing rent determination policies, including the methodology for setting public housing flat rents	Annual Plan: Rent Determination
X	Schedule of flat rents offered at each public housing development	Annual Plan: Rent Determination
X	Section 8 rent determination (payment standard) policies	Annual Plan: Rent Determination
X	Public housing management and maintenance policy documents, including policies for the prevention or eradication of pest infestation (including cockroach infestation).	Annual Plan: Operations and Maintenance
X	Public housing grievance procedures	Annual Plan: Grievance

HUD 50075
OMB Approval No: 2577-0226
Expires: 03/31/2002

List of Supporting Documents Available for Review		
Applicable & On Display	**Supporting Document**	**Applicable Plan Component**
		Procedures
X	Section 8 informal review and hearing procedures	Annual Plan: Grievance Procedures
X The Impediments Analysis (IA) that covers Norwood is prepared by DHCD and is available on its website. The NHA will provide access at its main office to those who require assistance	Fair Housing Documentation: Records reflecting that the PHA has examined its programs or proposed programs, identified any impediments to fair housing choice in those programs, addressed or is addressing those impediments in a reasonable fashion in view of the resources available, and worked or is working with local jurisdictions to implement any of the jurisdictions' initiatives to affirmatively further fair housing that require the PHA's involvement.	5 Year and Annual Plans
X Available online at DHCD website. The NHA will provide access at its main office to those who require assistance	Consolidated Plan for the jurisdiction/s in which the PHA is located (which includes the Analysis of Impediments to Fair Housing Choice (AI)) and any additional backup data to support statement of housing needs in the jurisdiction	Annual Plan: Housing Needs
N/A	Public Housing Deconcentration and Income Mixing Documentation: 1. PHA board certifications of compliance with deconcentration requirements (section 16(a) of the US Housing Act of 1937, as implemented in the 2/18/*99 Quality Housing and Work Responsibility Act Initial Guidance; Notice* and any further HUD guidance) and 2. Documentation of the required deconcentration and income mixing analysis	Annual Plan: Eligibility, Selection, and Admissions Policies
X	The HUD-approved Capital Fund/Comprehensive Grant Program Annual Statement (HUD 52837) for the active grant year	Annual Plan: Capital Needs
X	Most recent CIAP Budget/Progress Report (HUD 52825) for any active CIAP grant	Annual Plan: Capital Needs
	Most recent, approved 5 Year Action Plan for the Capital	Annual Plan: Capital

HUD 50075
OMB Approval No: 2577-0226
Expires: 03/31/2002

List of Supporting Documents Available for Review		
Applicable & On Display	**Supporting Document**	**Applicable Plan Component**
Attachment	Fund/Comprehensive Grant Program, if not included as an attachment (provided at PHA option)	Needs
N/A	Approved HOPE VI applications or, if more recent, approved or submitted HOPE VI Revitalization Plans or any other approved proposal for development of public housing	Annual Plan: Capital Needs
N/A	Approved or submitted applications for demolition and/or disposition of public housing	Annual Plan: Demolition and Disposition
X	Approved or submitted applications for designation of public housing (Designated Housing Plans)	Annual Plan: Designation of Public Housing
N/A	Approved or submitted assessments of reasonable revitalization of public housing and approved or submitted conversion plans prepared pursuant to section 202 of the 1996 HUD Appropriations Act	Annual Plan: Conversion of Public Housing
N/A	Approved or submitted public housing homeownership programs/plans	Annual Plan: Homeownership
N/A	Policies governing any Section 8 Homeownership program ☐ check here if included in the Section 8 Administrative Plan	Annual Plan: Homeownership
N/A	Any cooperative agreement between the PHA and the TANF agency	Annual Plan: Community Service & Self-Sufficiency
X	FSS Action Plan/s for public housing and/or Section 8	Annual Plan: Community Service & Self-Sufficiency
N/A	Most recent self-sufficiency (ED/SS, TOP or ROSS or other resident services grant) grant program reports	Annual Plan: Community Service & Self-Sufficiency
N/A	The most recent Public Housing Drug Elimination Program (PHEDEP) semi-annual performance report for any open grant and most recently submitted PHDEP application (PHDEP Plan)	Annual Plan: Safety and Crime Prevention
X	The most recent fiscal year audit of the PHA conducted under section 5(h)(2) of the U.S. Housing Act of 1937 (42 U. S.C. 1437c(h)), the results of that audit and the PHA's response to any findings	Annual Plan: Annual Audit
N/A	Troubled PHAs: MOA/Recovery Plan	Troubled PHAs
N/A	Other supporting documents (optional) (list individually; use as many lines as necessary)	(specify as needed)
X	Community Service Policy	

1. Statement of Housing Needs

[24 CFR Part 903.7 9 (a)]

A. Housing Needs of Families in the Jurisdiction/s Served by the PHA*

Housing Needs of Families in the Jurisdiction by Family Type							
Family Type	Overall	Affordability	Supply	Quality	Accessibility	Size	Location
Income <= 30% of AMI	811	5	4	2	2	1	2
Income >30% but <=50% of AMI	460	5	4	2	2	1	2
Income >50% but <80% of AMI	444	5	3	2	2	1	2
Elderly	762	4	3	2	4	1	2
Families with Disabilities	620	5	3	2	4	1	2
White	5,179	2	2	2	2	1	1
Black	147	3	2	2	2	1	1
Hispanic	76	3	2	2	2	1	1

*** PLEASE NOTE THAT GIVEN THE NEED TO USE MULTIPLE DATA SOURCES, INCOME INFORMATION IS BY HOUSEHOLD AND RACE INFORMATION IS BY INDIVIDUAL. IN ADDITION, INCOME INFORMATION IS ONLY FOR HOUSEHOLDS < 80% OF AMI SO HOUSEHOLDS SHOWN DOES NOT EQUAL TOTAL HOUSEHOLDS IN NORWOOD WHEREAS, THE RACE DATA IS BASED ON TOTAL POPULATION AS SHOWN IN THE DATA SOURCES USED. THERE IS NO READILY ACCESSIBLE SOURCE OF INFORMATION THAT PROVIDES THE RACIAL MIX OF HOUSEHOLDS UNDER 80% OF AMI FOR THE TOWN OF NORWOOD.**

What sources of information did the PHA use to conduct this analysis? (Check all that apply; all materials must be made available for public inspection.)

☒ **Consolidated Plan of the Jurisdiction/s**
Indicate year: 2001

☒ **U.S. Census data: the Comprehensive Housing Affordability Strategy ("CHAS") dataset**

☐ American Housing Survey data
Indicate year:

☐ Other housing market study
Indicate year:

☒ Other sources: (list and indicate year of information)
State Data Center, Mass. Institute for Social and Economic Research (MISER), University of Massachusetts/Amherst

HUD 50075
OMB Approval No: 2577-0226
Expires: 03/31/2002

B. Housing Needs of Families on the Public Housing and Section 8 Tenant-Based Assistance Waiting Lists

Housing Needs of Families on the Waiting List			
Waiting list type: (select one) ☐ Section 8 tenant-based assistance ☒ **Public Housing** ☐ Combined Section 8 and Public Housing ☐ Public Housing Site-Based or sub-jurisdictional waiting list (optional) If used, identify which development/sub-jurisdiction:			
	# of families	% of total families	Annual Turnover
Waiting list total	784		Approx. 12 households
Extremely low income <=30% AMI	702	89.5%	
Very low income (>30% but <=50% AMI)	82	10.4%	
Low income (>50% but <80% AMI)	0	0	
Families with children	0	0	
Elderly families	310	39.5%	
Families with Disabilities	550	70.1%	
White	708	90.3%	
Afro-American	49	6.2%	
Hispanic	19	2.4%	
Asian	8	1%	
Characteristics by Bedroom Size (Public Housing Only)			
1BR	784	100%	
2 BR	0		

Is the waiting list closed (select one)? ☒ **No** ☐ Yes

HUD 50075
OMB Approval No: 2577-0226
Expires: 03/31/2002

Housing Needs of Families on the Waiting List			
Waiting list type: (select one) ☒ **Section 8 tenant-based assistance** ☐ Public Housing ☐ Combined Section 8 and Public Housing ☐ Public Housing Site-Based or sub-jurisdictional waiting list (optional) If used, identify which development/sub-jurisdiction:			
	# of families	% of total families	Annual Turnover
Waiting list total	3720		<1 household
Extremely low income <=30% AMI	3093	83.1%	
Very low income (>30% but <=50% AMI)	627	16.8%	
Low income (>50% but <80% AMI)	0	0	
Families with children	2572	69.1%	
Elderly families	136	3.6%	
Families with Disabilities	1012	27.2%	
White	2509	67.4%	
Afro-American	567	15.2%	
Hispanic	529	14.2%	
Asian	75	2%	
Amer-Indian	40	1%	

Is the waiting list closed (select one)? ☒ No ☐ Yes
If yes:
How long has it been closed (# of months)?
Does the PHA expect to reopen the list in the PHA Plan year? ☐ No ☐ Yes
Does the PHA permit specific categories of families onto the waiting list, even if generally closed? ☐ No ☐ Yes

HUD 50075
OMB Approval No: 2577-0226
Expires: 03/31/2002

C. Strategy for Addressing Needs

Provide a brief description of the PHA's strategy for addressing the housing needs of families in the jurisdiction and on the waiting list **IN THE UPCOMING YEAR**, and the Agency's reasons for choosing this strategy.

(1) Strategies

Need: Shortage of affordable housing for all eligible populations

Strategy 1. Maximize the number of affordable units available to the PHA within its current resources by:

Select all that apply

- ☐ Employ effective maintenance and management policies to minimize the number of public housing units off-line
- ☐ Reduce turnover time for vacated public housing units
- ☐ Reduce time to renovate public housing units
- ☐ Seek replacement of public housing units lost to the inventory through mixed finance development
- ☐ Seek replacement of public housing units lost to the inventory through section 8 replacement housing resources
- ☒ **Maintain or increase section 8 lease-up rates by establishing payment standards that will enable families to rent throughout the jurisdiction**
- ☐ Undertake measures to ensure access to affordable housing among families assisted by the PHA, regardless of unit size required
- ☒ **Maintain or increase section 8 lease-up rates by marketing the program to owners, particularly those outside of areas of minority and poverty concentration**
- ☒ **Maintain or increase section 8 lease-up rates by effectively screening Section 8 applicants to increase owner acceptance of program**
- ☐ Participate in the Consolidated Plan development process to ensure coordination with broader community strategies
- ☐ Other (list below)

Strategy 2: Increase the number of affordable housing units by:

Select all that apply

- ☒ **Apply for additional section 8 units should they become available**
- ☐ Leverage affordable housing resources in the community through the creation of mixed - finance housing
- ☒ **Pursue housing resources other than public housing or Section 8 tenant-based assistance.**
- ☐ Other: (list below)

Need: Specific Family Types: Families at or below 30% of median

Strategy 1: Target available assistance to families at or below 30 % of AMI
Select all that apply

- ☐ Exceed HUD federal targeting requirements for families at or below 30% of AMI in public housing
- ☐ Exceed HUD federal targeting requirements for families at or below 30% of AMI in tenant-based section 8 assistance
- ☐ Employ admissions preferences aimed at families with economic hardships
- ☐ Adopt rent policies to support and encourage work
- ☐ Other: (list below)

Need: Specific Family Types: Families at or below 50% of median

Strategy 1: Target available assistance to families at or below 50% of AMI
Select all that apply

- ☐ Employ admissions preferences aimed at families who are working
- ☐ Adopt rent policies to support and encourage work
- ☐ Other: (list below)

Need: Specific Family Types: The Elderly

Strategy 1: Target available assistance to the elderly:
Select all that apply

- ☒ **Seek designation of public housing for the elderly**
- ☒ **Apply for special-purpose vouchers targeted to the elderly, should they become available**
- ☐ Other: (list below)

HUD 50075
OMB Approval No: 2577-0226
Expires: 03/31/2002

Need: Specific Family Types: Families with Disabilities

Strategy 1: Target available assistance to Families with Disabilities:
Select all that apply

- ☐ Seek designation of public housing for families with disabilities
- ☐ Carry out the modifications needed in public housing based on the section 504 Needs Assessment for Public Housing
- ☒ **Apply for special-purpose vouchers targeted to families with disabilities, should they become available**
- ☒ **Affirmatively market to local non-profit agencies that assist families with disabilities**
- ☐ Other: (list below)

Need: Specific Family Types: Races or ethnicity with disproportionate housing needs

Strategy 1: Increase awareness of PHA resources among families of races and ethnicities with disproportionate needs:
Select if applicable

- ☐ Affirmatively market to races/ethnicities shown to have disproportionate housing needs
- ☐ Other: (list below)

Strategy 2: Conduct activities to affirmatively further fair housing
Select all that apply

- ☐ Counsel section 8 tenants as to location of units outside of areas of poverty or minority concentration and assist them to locate those units
- ☐ Market the section 8 program to owners outside of areas of poverty /minority concentrations
- ☒ **Other: (list below)**

Continue through the Section 8 Program to promote and educate landlords and participants of their rights and obligations under the Fair Housing Act.

HUD 50075
OMB Approval No: 2577-0226
Expires: 03/31/2002

Other Housing Needs & Strategies: (list needs and strategies below)

(2) Reasons for Selecting Strategies

Of the factors listed below, select all that influenced the PHA's selection of the strategies it will pursue:

- ☒ **Funding constraints**
- ☒ **Staffing constraints**
- ☒ **Limited availability of sites for assisted housing**
- ☐ Extent to which particular housing needs are met by other organizations in the community
- ☒ **Evidence of housing needs as demonstrated in the Consolidated Plan and other information available to the PHA**
- ☒ **Influence of the housing market on PHA programs**
- ☐ Community priorities regarding housing assistance
- ☐ Results of consultation with local or state government
- ☒ **Results of consultation with residents and the Resident Advisory Board**
- ☐ Results of consultation with advocacy groups
- ☐ Other: (list below)

2. Statement of Financial Resources

[24 CFR Part 903.7 9 (b)]

Financial Resources: Planned Sources and Uses		
Sources	**Planned $**	**Planned Uses**
1. Federal Grants (FY 2001)		
a) Public Housing Operating Fund	$ 0	
b) Public Housing Capital Fund	$ 134,411	
c) HOPE VI Revitalization	$ 0	
d) HOPE VI Demolition	$ 0	
e) Annual Contributions for Section 8 Tenant-Based Assistance	$ 2,622,639	
f) Public Housing Drug Elimination Program (including any Technical Assistance funds)	$ 0	
g) Resident Opportunity and Self-Sufficiency Grants	$ 0	
h) Community Development Block Grant	$ 0	
i) HOME	$ 0	
Other Federal Grants (list below)		
FSS Coordinator	$ 0	
2. Prior Year Federal Grants (unobligated funds only)		
Capital Fund 2001	$ 0	
3. Public Housing Dwelling Rental Income		
Brookview Village	$ 295,368	
4. Other income (list below)	$ 0	
5. Non-federal sources		
Total resources	**$ 3,052,418**	

HUD 50075
OMB Approval No: 2577-0226
Expires: 03/31/2002

3. PHA Policies Governing Eligibility, Selection, and Admissions

[24 CFR Part 903.7 9 (c)]

A. Public Housing

Exemptions: PHAs that do not administer public housing are not required to complete subcomponent 3A.

(1) Eligibility

a. When does the PHA verify eligibility for admission to public housing? (Select all that apply)

☒ **When families are within a certain number of being offered a unit: (state number): top 2 households**

☐ When families are within a certain time of being offered a unit: (state time):

☐ Other: (describe)

b. Which non-income (screening) factors does the PHA use to establish eligibility for admission to public housing (select all that apply)?

☒ **Criminal or Drug-related activity**

☒ **Rental history**

☐ Housekeeping

☒ **Other (describe)**

Evidence of rehabilitation and mitigating circumstances

c. Yes ☐ **No** ☒: Does the PHA request criminal records from local law enforcement agencies for screening purposes?

d. **Yes** ☒ No ☐: Does the PHA request criminal records from State law enforcement agencies for screening purposes?

e. Yes ☐ **No** ☒: Does the PHA access FBI criminal records from the FBI for screening purposes? (Either directly or through an NCIC-authorized source)

(2)Waiting List Organization

a. Which methods does the PHA plan to use to organize its public housing waiting list (select all that apply)

☒ **Community-wide list**

☐ Sub-jurisdictional lists

☐ Site-based waiting lists

☐ Other (describe)

b. Where may interested persons apply for admission to public housing?

☒ **PHA main administrative office**
☐ PHA development site management office
☐ Other (list below)

c. If the PHA plans to operate one or more site-based waiting lists in the coming year, answer each of the following questions; if not, skip to subsection.

As the Authority has only ONE conventional federal public housing development, the issue of site-based waiting lists is not relevant.

1. How many site-based waiting lists will the PHA operate in the coming year?
   One

2. ☐ Yes ☐ No: Are any or all of the PHA's site-based waiting lists new for the upcoming year (that is, they are not part of a previously-HUD-approved site based waiting list plan)?
   If yes, how many lists?

3. ☐ Yes ☐ No: May families be on more than one list simultaneously
   If yes, how many lists?

4. Where can interested persons obtain more information about and sign up to be on the site-based waiting lists (select all that apply)?
   ☐ **PHA main administrative office**
   ☐ All PHA development management offices
   ☐ Management offices at developments with site-based waiting lists
   ☐ At the development to which they would like to apply
   ☐ Other (list below)

(3) Assignment

a. How many vacant unit choices are applicants ordinarily given before they fall to the bottom of or are removed from the waiting list? (Select one)

☒ **One**
☐ Two
☐ Three or more

b. ☒ **Yes** ☐ No: Is this policy consistent across all waiting list types?

c. If answer to b is no, list variations for any other than the primary public housing waiting list/s for the PHA:

HUD 50075
OMB Approval No: 2577-0226
Expires: 03/31/2002

(4) Admissions Preferences

a. Income targeting:

☐ Yes ☒ **No:** Does the PHA plan to exceed the federal targeting requirements by targeting more than 40% of all new admissions to public housing to families at or below 30% of median area income?

b. Transfer policies:

In what circumstances will transfers take precedence over new admissions? (List below)

☒ **Emergencies**
☐ Overhoused
☐ Underhoused
☒ **Medical justification**
☒ **Administrative reasons determined by the PHA (e.g., to permit modernization work)**
☐ Resident choice: (state circumstances below)
☐ Other: (list below)

c. Preferences

1. ☒ Yes ☐ No: Has the PHA established preferences for admission to public housing (other than date and time of application)? (If "no" is selected, skip to subsection **(5) Occupancy**)

2. Which of the following admission preferences does the PHA plan to employ in the coming year? (Select all that apply from either former Federal preferences or other preferences)

Former Federal preferences:

☐ Involuntary Displacement (Disaster, Government Action, Action of Housing Owner, Inaccessibility, Property Disposition)
☐ Victims of domestic violence
☐ Substandard housing
☐ Homelessness
☐ High rent burden (rent is > 50 percent of income)

Other preferences: (select below)

☐ Working families and those unable to work because of age or disability
☐ Veterans and veterans' families
☒ **Residents who live and/or work in the jurisdiction**
☐ Those enrolled currently in educational, training, or upward mobility programs
☐ Households that contribute to meeting income goals (broad range of incomes)

☐ Households that contribute to meeting income requirements (targeting)
☐ Those previously enrolled in educational, training, or upward mobility programs
☐ Victims of reprisals or hate crimes
☐ Other preference(s) (list below)

3. If the PHA will employ admissions preferences, please prioritize by placing a "1" in the space that represents your first priority, a "2" in the box representing your second priority, and so on. If you give equal weight to one or more of these choices (either through an absolute hierarchy or through a point system), place the same number next to each. That means you can use "1" more than once, "2" more than once, etc.

"1" more than once, "2" more than once, etc.

Date and Time

Former Federal preferences:

Involuntary Displacement (Disaster, Government Action, Action of Housing Owner, Inaccessibility, Property Disposition)
Victims of domestic violence
Substandard housing
Homelessness
High rent burden

Other preferences (select all that apply)

☐ Working families and those unable to work because of age or disability
☐ Veterans and veterans' families
☒ **Residents who live and/or work in the jurisdiction (1)**
☐ Those enrolled currently in educational, training, or upward mobility programs
☐ Households that contribute to meeting income goals (broad range of incomes)
☐ Households that contribute to meeting income requirements (targeting)
☐ Those previously enrolled in educational, training, or upward mobility programs
☐ Victims of reprisals or hate crimes
☐ Other preference(s) (list below)

4. Relationship of preferences to income targeting requirements:

☐ The PHA applies preferences within income tiers
☒ **Not applicable: the pool of applicant families ensures that the PHA will meet income-targeting requirements**

HUD 50075
OMB Approval No: 2577-0226
Expires: 03/31/2002

(5) Occupancy

a. What reference materials can applicants and residents use to obtain information about the rules of occupancy of public housing (select all that apply)

☒ **The PHA-resident lease**
☒ **The PHA's Admissions and (Continued) Occupancy policy**
☐ PHA briefing seminars or written materials
☐ Other source (list)

b. How often must residents notify the PHA of changes in family composition? (select all that apply)

☐ At an annual reexamination and lease renewal
☒ **Any time family composition changes**
☐ At family request for revision
☐ Other (list)

(6) Deconcentration and Income Mixing

a. ☐ Yes ☒ No: Does the PHA have any general occupancy (family) public housing developments covered by the deconcentration rule? If no, this section is complete. If yes, continue to the next question.

b. ☐ Yes ☐ No: Do any of these covered developments have average incomes above or below 85% to 115% of the average incomes of all such developments? If no, this section is complete.

If yes, list these developments as follows:

Deconcentration Policy for Covered Developments			
Development Name:	**Number of Units**	**Explanation (if any) [see step 4 at §903.2(c)(1)((iv)]**	**Deconcentration policy (if no explanation) [see step 5 at §903.2(c)(1)(v)]**

HUD 50075
OMB Approval No: 2577-0226
Expires: 03/31/2002

B. Section 8

Exemptions: PHAs that do not administer section 8 are not required to complete sub-component 3B. **Unless otherwise specified, all questions in this section apply only to the tenant-based section 8 assistance program (vouchers, and until completely merged into the voucher program, certificates).**

(1) Eligibility

a. What is the extent of screening conducted by the PHA? (select all that apply)

☒ **Criminal or drug-related activity only to the extent required by law or regulation**

☐ Criminal and drug-related activity, more extensively than required by law or regulation

☐ More general screening than criminal and drug-related activity (list factors below)

☐ Other (list below)

b. ☐ Yes ☒ **No**: Does the PHA request criminal records from local law enforcement agencies for screening purposes?

c. ☒ **Yes** ☐ No: Does the PHA request criminal records from State law enforcement agencies for screening purposes?

d. ☐ Yes ☒ **No**: Does the PHA access FBI criminal records from the FBI for screening purposes? (Either directly or through an NCIC-authorized source)

e. Indicate what kinds of information you share with prospective landlords? (Select all that apply)

☐ Criminal or drug-related activity

☒ **Other** (describe below)

Participant's landlord history under program.

(2) Waiting List Organization

a. With which of the following program waiting lists is the section 8 tenant-based assistance waiting list merged? (Select all that apply)

☒ **None**

☐ Federal public housing

☐ Federal moderate rehabilitation

☐ Federal project-based certificate program

☐ Other federal or local program (list below)

b. Where may interested persons apply for admission to section 8 tenant-based assistance? (select all that apply)

☒ **PHA main administrative office**

☐ Other (list below)

(3) Search Time

a. ☒ **Yes** ☐ No: Does the PHA give extensions on standard 60-day period to search for a unit?

If yes, state circumstances below:

1. ***Documented medical reasons or circumstances.***
2. ***Evidence of substantial search.***
3. ***If Request for Lease Approval which is awaiting upgrade to meet HQS & Mass State Sanitary Code Standards. Participant search period is extended to find another unit, if unit ultimately fails.***

(4) Admissions Preferences

a. Income targeting

1. ☐ Yes ☒ **No**: Does the PHA plan to exceed the federal targeting requirements by targeting more than 75% of all new admissions to the section 8 program to families at or below 30% of median area income?

b. Preferences

1. ☒ **Yes** ☐ No: Has the PHA established preferences for admission to section 8 tenant-based assistance? (other than date and time of application) (if no, skip to subcomponent **(5) Special purpose section 8 assistance programs**)

2. Which of the following admission preferences does the PHA plan to employ in the coming year? (Select all that apply from either former Federal preferences or other preferences)

Former Federal preferences

☐ Involuntary Displacement (Disaster, Government Action, Action of Housing Owner, Inaccessibility, Property Disposition)

☐ Victims of domestic violence

☐ Substandard housing

☐ Homelessness

☐ High rent burden (rent is > 50 percent of income)

Other preferences (select all that apply)

☐ Working families and those unable to work because of age or disability
☐ Veterans and veterans' families
☒ **Residents who live and/or work in your jurisdiction**
☐ Those enrolled currently in educational, training, or upward mobility programs
☐ Households that contribute to meeting income goals (broad range of incomes)
☐ Households that contribute to meeting income requirements (targeting)
☐ Those previously enrolled in educational, training, or upward mobility programs
☐ Victims of reprisals or hate crimes
☐ Other preference(s) (list below)

3. If the PHA will employ admissions preferences, please prioritize by placing a "1" in the space that represents your first priority, a "2" in the box representing your second priority, and so on. If you give equal weight to one or more of these choices (either through an absolute hierarchy or through a point system), place the same number next to each. That means you can use "1" more than once, "2" more than once, etc.

Date and Time

Former Federal preferences

Involuntary Displacement (Disaster, Government Action, Action of Housing Owner, Inaccessibility, Property Disposition)
Victims of domestic violence
Substandard housing
Homelessness
High rent burden

Other preferences (select all that apply)

☐ Working families and those unable to work because of age or disability
☐ Veterans and veterans' families
☒ **Residents who live and/or work in your jurisdiction (1)**
☐ Those enrolled currently in educational, training, or upward mobility programs
☐ Households that contribute to meeting income goals (broad range of incomes)
☐ Households that contribute to meeting income requirements (targeting)
☐ Those previously enrolled in educational, training, or upward mobility programs
☐ Victims of reprisals or hate crimes
☐ Other preference(s) (list below)

4. Among applicants on the waiting list with equal preference status, how are applicants selected? (Select one)

☒ **Date and time of application**
☐ Drawing (lottery) or other random choice technique

HUD 50075
OMB Approval No: 2577-0226
Expires: 03/31/2002

5. If the PHA plans to employ preferences for "residents who live and/or work in the jurisdiction" (select one)

☒ **This preference has previously been reviewed and approved by HUD**

☐ The PHA requests approval for this preference through this PHA Plan

6. Relationship of preferences to income targeting requirements: (select one)

☐ The PHA applies preferences within income tiers

☐ **Not applicable: the pool of applicant families ensures that the PHA will meet income-targeting requirements**

(5) Special Purpose Section 8 Assistance Programs

THE NHA HAS BE AWARDED SECTION 8 SUBSIDIES TO BE USED IN SUPPORT OF ITS ALLOCATION PLAN FOR DESIGNATED HOUSING.

a. In which documents or other reference materials are the policies governing eligibility, selection, and admissions to any special-purpose section 8 program administered by the PHA contained? (Select all that apply)

☒ **The Section 8 Administrative Plan**

☐ Briefing sessions and written materials

☐ Other (list below)

b. How does the PHA announce the availability of any special-purpose section 8 programs to the public?

☐ Through published notices

☒ **Other (list below)**

Given the special purpose nature of the set-aside, the NHA informs specific households when they are eligible for these resources. In short, non-elderly applicants for federal public housing are informed at the time that the Authority by-passes them on the Waiting List in order to select an elderly household.

4. PHA Rent Determination Policies

[24 CFR Part 903.7 9 (d)]

A. Public Housing

Exemptions: PHAs that do not administer public housing are not required to complete sub-component 4A.

(1) Income Based Rent Policies

Describe the PHA's income based rent setting policy/ies for public housing using, including discretionary (that is, not required by statute or regulation) income disregards and exclusions, in the appropriate spaces below.

a. Use of discretionary policies: (select one)

☒ **The PHA will not employ any discretionary rent-setting policies for income based rent in public housing. Income-based rents are set at the higher of 30% of adjusted monthly income, 10% of unadjusted monthly income, the welfare rent, or minimum rent (less HUD mandatory deductions and exclusions). (If selected, skip to sub-component (2))**

---or---

☐ **The PHA employs discretionary policies for determining income-based rent (If selected, continue to question b.)**

b. Minimum Rent

1. What amount best reflects the PHA's minimum rent? (Select one)

☐ $0
☐ $1-$25
☒ **$26-$50**

2. ☐ Yes ☒ **No:** Has the PHA adopted any discretionary minimum rent hardship exemption policies?

3. If yes to question 2, list these policies below**:**

c. Rents set at less than 30% than adjusted income

1. ☐ Yes ☒ **No**: Does the PHA plan to charge rents at a fixed amount or percentage less than 30% of adjusted income?

HUD 50075
OMB Approval No: 2577-0226
Expires: 03/31/2002

2. If yes to above, list the amounts or percentages charged and the circumstances under which these will be used below:

d. Which of the discretionary (optional) deductions and/or exclusions policies does the PHA plan to employ (select all that apply)

☐ For the earned income of a previously unemployed household member
☐ For increases in earned income
☐ Fixed amount (other than general rent-setting policy)
If yes, state amount/s and circumstances below:

☐ Fixed percentage (other than general rent-setting policy)
If yes, state percentage/s and circumstances below:

☐ For household heads
☐ For other family members
☐ For transportation expenses – medical reasons
☐ For the non-reimbursed medical expenses of non-disabled or non-elderly families
☐ Other (describe below)

e. Ceiling rents

1. Do you have ceiling rents? (Rents set at a level lower than 30% of adjusted income) (Select one)

☐ Yes for all developments
☐ Yes but only for some developments
☒ **No**

2. For which kinds of developments are ceiling rents in place? (Select all that apply)

☐ For all developments
☐ For all general occupancy developments (not elderly or disabled or elderly only)
☐ For specified general occupancy developments
☐ For certain parts of developments; e.g., the high-rise portion
☐ For certain size units; e.g., larger bedroom sizes
☐ Other (list below)

3. Select the space or spaces that best describe how you arrive at ceiling rents (select all that apply)

☐ Market comparability study
☐ Fair market rents (FMR)

☐ 95th percentile rents
☐ 75 percent of operating costs
☐ 100 percent of operating costs for general occupancy (family) developments
☐ Operating costs plus debt service
☐ The "rental value" of the unit
☐ Other (list below)

f. Rent re-determinations:

1. Between income reexaminations, how often must tenants report a change in income or family composition to the PHA such that the changes result in an adjustment to rent? (Select all that apply)
☐ Never
☐ At family option
☐ Any time the family experiences an income increase
☒ **Any time a family experiences an income increase above a threshold amount or percentage: (if selected, specify threshold) 10% increase from previous reported amount.**
☐ Other (list below)

g. ☐ Yes ☒ **No**: Does the PHA plan to implement individual savings accounts for residents (ISAs) as an alternative to the required 12 month disallowance of earned income and phasing in of rent increases in the next year?

(2) Flat Rents

1. In setting the market-based flat rents, what sources of information did the PHA use to establish comparability? (Select all that apply.)
☒ **The section 8 rent reasonableness study of comparable housing**
☐ Survey of rents listed in local newspaper
☐ Survey of similar unassisted units in the neighborhood
☐ Other (list/describe below)

HUD 50075
OMB Approval No: 2577-0226
Expires: 03/31/2002

B. Section 8 Tenant-Based Assistance

Exemptions: PHAs that do not administer Section 8 tenant-based assistance are not required to complete sub-component 4B. **Unless otherwise specified, all questions in this section apply only to the tenant-based section 8 assistance program (vouchers, and until completely merged into the voucher program, certificates).**

(1) Payment Standards

Describe the voucher payment standards and policies.

a. What is the PHA's payment standard? (Select the category that best describes your standard)

☐ At or above 90% but below100% of FMR
☐ 100% of FMR
☒ **Above 100% but at or below 110% of FMR**
☐ Above 110% of FMR (if HUD approved; describe circumstances below)

b. If the payment standard is lower than FMR, why has the PHA selected this standard? (Select all that apply)

☐ FMRs are adequate to ensure success among assisted families in the PHA's segment of the FMR area
☐ The PHA has chosen to serve additional families by lowering the payment standard
☐ Reflects market or submarket
☐ Other (list below)

c. If the payment standard is higher than FMR, why has the PHA chosen this level? (Select all that apply)

☒ **FMRs are not adequate to ensure success among assisted families in the PHA's segment of the FMR area**
☒ **Reflects market or submarket**
☒ **To increase housing options for families**
☐ Other (list below)

d. How often are payment standards reevaluated for adequacy? (Select one)

☒ **Annually**
☐ Other (list below)

e. What factors will the PHA consider in its assessment of the adequacy of its payment standard? (Select all that apply)

☒ **Success rates of assisted families**
☒ **Rent burdens of assisted families**
☐ Other (list below)

(2) Minimum Rent

HUD 50075
OMB Approval No: 2577-0226
Expires: 03/31/2002

a. What amount best reflects the PHA's minimum rent? (Select one)

☐ $0
☐ $1-$25
☒ **$26-$50**

b. ☐ Yes ☒ **No**: Has the PHA adopted any discretionary minimum rent hardship exemption policies? (if yes, list below)

5. Operations and Management

[24 CFR Part 903.7 9 (e)]

Exemptions from Component 5**: High performing and small PHAs are not required to complete this section. Section 8 only PHAs must complete parts A, B, and C(2)**

Norwood Housing Authority is a high performing agency. No information required for Section 5.

A. PHA Management Structure

Describe the PHA's management structure and organization.

(select one)

☒ **An organization chart showing the PHA's management structure and organization is attached.**

☐ A brief description of the management structure and organization of the PHA follows:

B. HUD Programs Under PHA Management

List Federal programs administered by the PHA, number of families served at the beginning of the upcoming fiscal year, and expected turnover in each. (Use "NA" to indicate that the PHA does not operate any of the programs listed below.)

Program Name	**Units or Families Served at Year Beginning**	**Expected Turnover**
Public Housing	96	12%
Section 8 Vouchers	341	10%
Section 8 Certificates		
Section 8 Mod Rehab		
Special Purpose Section 8 Certificates/Vouchers (list individually)		
Public Housing Drug Elimination Program (PHDEP)	0	
Other Federal Programs(list individually)	0	

C. Management and Maintenance Policies

List the PHA's public housing management and maintenance policy documents, manuals and handbooks that contain the Agency's rules, standards, and policies that govern maintenance and management of public housing, including a description of any measures necessary for the prevention or eradication of pest infestation (which includes cockroach infestation) and the policies governing Section 8 management.

(1) Public Housing Maintenance and Management: (list below)

Admissions & Continued Occupancy Policy
Lease

(2) Section 8 Management: (list below)

Section 8 Administrative Plan
Briefing Packet

HUD 50075
OMB Approval No: 2577-0226
Expires: 03/31/2002

PHA Grievance Procedures

[24 CFR Part 903.7 9 (f)]

Exemptions from component 6: **High performing PHAs are not required to complete component 6. Section 8-Only PHAs are exempt from sub-component 6A.**

A. Public Housing

1. ☒ **Yes** ☐ No: Has the PHA established any written grievance procedures in addition to federal requirements found at 24 CFR Part 966, Subpart B, for residents of public housing?

If yes, list additions to federal requirements below:

2. Which PHA office should residents or applicants to public housing contact to initiate the PHA grievance process? (Select all that apply)

☒ **PHA main administrative office**
☐ PHA development management offices
☐ Other (list below)

B. Section 8 Tenant-Based Assistance

1. ☒ **Yes** ☐ No: Has the PHA established informal review procedures for applicants to the Section 8 tenant-based assistance program and informal hearing procedures for families assisted by the Section 8 tenant-based assistance program in addition to federal requirements found at 24 CFR 982?

If yes, list additions to federal requirements below:

2. Which PHA office should applicants or assisted families contact to initiate the informal review and informal hearing processes? (select all that apply)

PHA main administrative office
☐ Other (list below)

HUD 50075
OMB Approval No: 2577-0226
Expires: 03/31/2002

7. Capital Improvement Needs

[24 CFR Part 903.7 9 (g)]

Exemptions from Component 7: Section 8 only PHAs are not required to complete this component and may skip to Component 8.

A. Capital Fund Activities

Exemptions from sub-component 7A: PHAs that will not participate in the Capital Fund Program may skip to component 7B. All other PHAs must complete 7A as instructed.

(1) Capital Fund Program Annual Statement

Using parts I, II, and III of the Annual Statement for the Capital Fund Program (CFP), identify capital activities the PHA is proposing for the upcoming year to ensure long-term physical and social viability of its public housing developments. This statement can be completed by using the CFP Annual Statement tables provided in the table library at the end of the PHA Plan template **OR**, at the PHA's option, by completing and attaching a properly updated HUD-52837.

Select one:

☒ **The Capital Fund Program Annual Statement is provided as an attachment to the PHA Plan at Attachment (state name) MA109a01**

-or-

☐ The Capital Fund Program Annual Statement is provided below: (if selected, copy the CFP Annual Statement from the Table Library and insert here)

(2) Optional 5-Year Action Plan

a. ☐ Yes ☐ No: Is the PHA providing an optional 5-Year Action Plan for the Capital Fund? (If no, skip to sub-component 7B)

b. If yes to question a, select one:

☒ **The Capital Fund Program 5-Year Action Plan is provided as an attachment to the PHA Plan at Attachment (state name) MA109a01**

-or-

☐ The Capital Fund Program 5-Year Action Plan is provided below: (if selected, copy the CFP optional 5-Year Action Plan from the Table Library and insert here)

For the 2001 funding round, the Norwood Housing Authority intends to utilize the ability to move 100% of all Capital Fund resources provided by HUD to its Operating Budget using the 1406 account. Any work contemplated does not rise to the category of Betterment and Additions as defined in the HUD Chart of Accounts. Funds provided under Section 9 of the 1937 Housing Act that are used for Betterments and Additions cannot be taken over to the operating program but must be administered through the Capital Fund Program.

We are basing this in the information provided in PIH Administrative Notice 2000-43 which provides a specific definition as to what activities must be performed through the Capital Fund Program. No subsequent HUD Notice nor the Housing Agency Plan Guidebook retracts these standards.

HUD 50075
OMB Approval No: 2577-0226
Expires: 03/31/2002

B. HOPE VI and Public Housing Development and Replacement Activities (Non-Capital Fund)

☐ Yes ☒ **No**: a) Has the PHA received a HOPE VI revitalization grant? (if no, skip to question c; if yes, provide responses to question b for each grant, copying and completing as many times as necessary)

b) Status of HOPE VI revitalization grant (complete one set of questions for each grant)

1. Development name:
2. Development (project) number:
3. Status of grant: (select the statement that best describes the current status)
   - ☐ Revitalization Plan under development
   - ☐ Revitalization Plan submitted, pending approval
   - ☐ Revitalization Plan approved
   - ☐ Activities pursuant to an approved Revitalization Plan underway

☐ Yes ☒ **No**: c) Does the PHA plan to apply for a HOPE VI Revitalization grant in the Plan year?
If yes, list development name/s below:

☐ Yes ☒ **No**: d) Will the PHA be engaging in any mixed-finance development activities for public housing in the Plan year?
If yes, list developments or activities below:

☐ Yes ☒ **No:** e) Will the PHA be conducting any other public housing development or replacement activities not discussed in the Capital Fund Program Annual Statement?
If yes, list developments or activities below:

HUD 50075
OMB Approval No: 2577-0226
Expires: 03/31/2002

8. Demolition and Disposition

[24 CFR Part 903.7 9 (h)]

Applicability of component 8: Section 8 only PHAs are not required to complete this section.

1. ☐ Yes ☒ **No**: Does the PHA plan to conduct any demolition or disposition activities (pursuant to section 18 of the U.S. Housing Act of 1937 (42 U.S.C. 1437p)) in the plan Fiscal Year? (If "No", skip to component 9; if "yes", complete one activity description for each development.)

2. Activity Description

☐ Yes ☐ No: Has the PHA provided the activities description information in the **optional** Public Housing Asset Management Table? (If "yes", skip to component 9. If "No", complete the Activity Description table below.)

Demolition/Disposition Activity Description
1a. Development name: 1b. Development (project) number:
2. Activity type: Demolition ☐ Disposition ☐
3. Application status (select one) Approved ☐ Submitted, pending approval ☐ Planned application ☐
4. Date application approved, submitted, or planned for submission: (DD/MM/YY)
5. Number of units affected: 6. Coverage of action (select one) ☐ Part of the development ☐ Total development
7. Timeline for activity: a. Actual or projected start date of activity: b. Projected end date of activity:

HUD 50075
OMB Approval No: 2577-0226
Expires: 03/31/2002

9. Designation of Public Housing for Occupancy by Elderly Families or Families with Disabilities or Elderly Families and Families with Disabilities

[24 CFR Part 903.7 9 (i)]

Exemptions from Component 9; Section 8 only PHAs are not required to complete this section.

1. ☒ **Yes** ☐ No**:** Has the PHA designated or applied for approval to designate or does the PHA plan to apply to designate any public housing for occupancy only by the elderly families or only by families with disabilities, or by elderly families and families with disabilities or will apply for designation for occupancy by only elderly families or only families with disabilities, or by elderly families and families with disabilities as provided by section 7 of the U.S. Housing Act of 1937 (42 U.S.C. 1437e) in the upcoming fiscal year?

2. Activity Description

☐ Yes ☐ No: Has the PHA provided all required activity description information for this component in the **optional** Public Housing Asset Management Table? If "yes", skip to component 10. If "No", complete the Activity Description table below.

Designation of Public Housing Activity Description
1a. Development name: **Brookview Village** 1b. Development (project) number: **MA 109-1**
2. Designation type: **Occupancy by only the elderly** ☒ Occupancy by families with disabilities ☐ Occupancy by only elderly families and families with disabilities ☐
3. Application status (select one) Approved; included in the PHA's Designation Plan ☐ **Submitted, pending approval** ☒ Planned application ☐
Date this designation approved, submitted, or planned for submission:
5. If approved, will this designation constitute a (select one) ☒ **New Designation Plan** ☐ Revision of a previously-approved Designation Plan?
6. Number of units affected: 96
7. Coverage of action (select one) ☐ Part of the development ☒ **Total development**

HUD 50075
OMB Approval No: 2577-0226
Expires: 03/31/2002

10. Conversion of Public Housing to Tenant-Based Assistance

[24 CFR Part 903.7 9 (j)]

Exemptions from Component 10; Section 8 only PHAs are not required to complete this section.

A. Assessments of Reasonable Revitalization Pursuant to section 202 of the HUD FY 1996 HUD Appropriations Act

1. ☐ Yes ☒ **No**: Have any of the PHA's developments or portions of developments been identified by HUD or the PHA as covered under section 202 of the HUD FY 1996 HUD Appropriations Act?

2. Activity Description

☐ Yes ☐ No: Has the PHA provided all required activity description information for this component in the **optional** Public Housing Asset Management Table? If "yes", skip to component 11. If "No", complete the Activity Description table below.

Conversion of Public Housing Activity Description
1a. Development name: 1b. Development (project) number:
2. What is the status of the required assessment? ☐ Assessment underway ☐ Assessment results submitted to HUD ☐ Assessment results approved by HUD ☐ Other (explain below)
3. ☐ Yes ☐ No: Is a Conversion Plan required?
4. Status of Conversion Plan (select the statement that best describes the current status) ☐ Conversion Plan in development ☐ Conversion Plan submitted to HUD on: (DD/MM/YYYY) ☐ Conversion Plan approved by HUD on: (DD/MM/YYYY) ☐ Activities pursuant to HUD-approved Conversion Plan underway
5. Description of how requirements of Section 202 are being satisfied by means other than conversion (select one) ☐ Units addressed in a pending or approved demolition application (date submitted or approved: ☐ Units addressed in a pending or approved HOPE VI demolition application (date submitted or approved:) ☐ Units addressed in a pending or approved HOPE VI Revitalization Plan (date submitted or approved:) ☐ Requirements no longer applicable: vacancy rates are less than 10 % ☐ Requirements no longer applicable: site now has less than 300 units ☐ Other: (describe below)

HUD 50075
OMB Approval No: 2577-0226
Expires: 03/31/2002

Component 10 (B) Voluntary Conversion Initial Assessments

a. How many of the PHA's developments are subject to the Required Initial Assessments?

NONE

b. How many of the PHA's developments are not subject to the Required Initial Assessments based on exemptions (e.g., elderly and/or disabled developments not general occupancy projects)?

Brookview Village (MA 109-1)

c. How many Assessments were conducted for the PHA's covered developments?

NONE

d. Identify PHA developments that may be appropriate for conversion based on the Required Initial Assessments:

Development Name	Number of Units
NONE	

d. If the PHA has not completed the Required Initial Assessments, describe the status of these assessments:

Not applicable

C. Reserved for Conversions pursuant to Section 33 of the U.S. Housing Act of 1937

Not applicable to the Norwood Housing Authority

11. Homeownership Programs Administered by the PHA

[24 CFR Part 903.7 9 (k)]

A. Public Housing

Exemptions from Component 11A: Section 8 only PHAs are not required to complete 11A.

1. ☐ Yes ☒ **No**: Does the PHA administer any homeownership programs administered by the PHA under an approved section 5(h) homeownership program (42 U.S.C. 1437c(h)), or an approved HOPE I program (42 U.S.C. 1437aaa) or has the PHA applied or plan to apply to administer any homeownership programs under section 5(h), the HOPE I program, or section 32 of the U.S. Housing Act of 1937 (42 U.S.C. 1437z-4).

2. Activity Description

☐ Yes ☐ No: Has the PHA provided all required activity description information for this component in the **optional** Public Housing Asset Management Table?

Public Housing Homeownership Activity Description (Complete one for each development affected)
1a. Development name: 1b. Development (project) number:
2. Federal Program authority: ☐ HOPE I ☐ 5(h) ☐ Turnkey III ☐ Section 32 of the USHA of 1937 (effective 10/1/99)
3. Application status: (select one) ☐ Approved; included in the PHA's Homeownership Plan/Program ☐ Submitted, pending approval ☐ Planned application
4. Date Homeownership Plan/Program approved, submitted, or planned for submission: (DD/MM/YYYY)
5. Number of units affected: 6. Coverage of action: (select one) ☐ Part of the development ☐ Total development

HUD 50075
OMB Approval No: 2577-0226
Expires: 03/31/2002

B. Section 8 Tenant Based Assistance

1. ☐ Yes ☒ **No**: Does the PHA plan to administer a Section 8 Homeownership program pursuant to Section 8(y) of the U.S.H.A. of 1937, as implemented by 24 CFR part 982 ? (If "No", skip to component 12; if "yes", describe each program using the table below (copy and complete questions for each program identified), unless the PHA is eligible to complete a streamlined submission due to high performer status. **High performing PHAs** may skip to component 12.)

2. Program Description:

a. Size of Program

☐ Yes ☐ No: Will the PHA limit the number of families participating in the section 8 homeownership option?

If the answer to the question above was yes, which statement best describes the number of participants? (select one)

☐ 25 or fewer participants
☐ 26 - 50 participants
☐ 51 to 100 participants
☐ more than 100 participants

b. PHA-established eligibility criteria

☐ Yes ☐ No: Will the PHA's program have eligibility criteria for participation in its Section 8 Homeownership Option program in addition to HUD criteria?
If yes, list criteria below:

The exact list of additional criteria is not yet determined but may include:

HUD 50075
OMB Approval No: 2577-0226
Expires: 03/31/2002

12. PHA Community Service and Self-sufficiency Programs

[24 CFR Part 903.7 9 (l)]

A. PHA Coordination with the Welfare (TANF) Agency

1. Cooperative agreements:

☐ Yes ☒ **No**: Has the PHA has entered into a cooperative agreement with the TANF Agency, to share information and/or target supportive services (as contemplated by section 12(d)(7) of the Housing Act of 1937)?

If yes, what was the date that agreement was signed?
DD/MM/YY

2. Other coordination efforts between the PHA and TANF agency (select all that apply)

☐ Client referrals
☐ Information sharing regarding mutual clients (for rent determinations and otherwise)
☐ Coordinate the provision of specific social and self-sufficiency services and programs to eligible families
☐ Jointly administer programs
☐ Partner to administer a HUD Welfare-to-Work voucher program
☐ Joint administration of other demonstration program
☐ Other (describe)

B. Services and programs offered to residents and participants

(1) General

a. Self-Sufficiency Policies

Which if any of the following discretionary policies will the PHA employ to enhance the economic and social self-sufficiency of assisted families in the following areas? (Select all that apply)

☐ Public housing rent determination policies
☐ Public housing admissions policies
☐ Section 8 admissions policies
☐ Preference in admission to section 8 for certain public housing families
☐ Preferences for families working or engaging in training or education programs for non-housing programs operated or coordinated by the PHA
☐ Preference/eligibility for public housing homeownership option participation
☐ Preference/eligibility for section 8 homeownership option participation
☐ Other policies (list below)

b. Economic and Social self-sufficiency programs

HUD 50075
OMB Approval No: 2577-0226
Expires: 03/31/2002

☐ Yes ☐ No: Does the PHA coordinate, promote or provide any programs to enhance the economic and social self-sufficiency of residents? (If "yes", complete the following table; if "no" skip to sub-component 2, Family Self Sufficiency Programs. The position of the table may be altered to facilitate its use.)

Services and Programs				
Program Name & Description (including location, if appropriate)	Estimated Size	Allocation Method (waiting list/ random selection/ specific criteria/ other)	Access (development office / PHA main office / other provider name)	Eligibility (public housing or section 8 participants or both)
NONE				

(2) Family Self Sufficiency program/s

a. Participation Description

Family Self Sufficiency (FSS) Participation		
Program	Required Number of Participants (start of FY 2001 Estimate)	Actual Number of Participants (As of: 01/10/01)
Public Housing		
Section 8	5	7

b. ☐ Yes ☐ No: If the PHA is not maintaining the minimum program size required by HUD, does the most recent FSS Action Plan address the steps the PHA plans to take to achieve at least the minimum program size?
If no, list steps the PHA will take below:

HUD 50075
OMB Approval No: 2577-0226
Expires: 03/31/2002

C. Welfare Benefit Reductions

1. The PHA is complying with the statutory requirements of section 12(d) of the U.S. Housing Act of 1937 (relating to the treatment of income changes resulting from welfare program requirements) by: (select all that apply)

☐ Adopting appropriate changes to the PHA's public housing rent determination policies and train staff to carry out those policies
☐ Informing residents of new policy on admission and reexamination
☐ Actively notifying residents of new policy at times in addition to admission and reexamination.
☐ Establishing or pursuing a cooperative agreement with all appropriate TANF agencies regarding the exchange of information and coordination of services
☐ Establishing a protocol for exchange of information with all appropriate TANF agencies
☐ Other: (list below)

D. Reserved for Community Service Requirement pursuant to section 12(c) of the U.S. Housing Act of 1937

The Authority has prepared a community service policy which it intends to implement in coordination with an update to its lease.

HUD 50075
OMB Approval No: 2577-0226
Expires: 03/31/2002

13. PHA Safety and Crime Prevention Measures

[24 CFR Part 903.7 9 (m)]

A. Need for measures to ensure the safety of public housing residents

1. Describe the need for measures to ensure the safety of public housing residents (select all that apply)

☐ High incidence of violent and/or drug-related crime in some or all of the PHA's developments
☐ High incidence of violent and/or drug-related crime in the areas surrounding or adjacent to the PHA's developments
☐ Residents fearful for their safety and/or the safety of their children
☐ Observed lower-level crime, vandalism and/or graffiti
☐ People on waiting list unwilling to move into one or more developments due to perceived and/or actual levels of violent and/or drug-related crime
☐ Other (describe below)

2. What information or data did the PHA used to determine the need for PHA actions to improve safety of residents (select all that apply).

☐ Safety and security survey of residents
☐ Analysis of crime statistics over time for crimes committed "in and around" public housing authority
☐ Analysis of cost trends over time for repair of vandalism and removal of graffiti
☐ Resident reports
☐ PHA employee reports
☐ Police reports
☐ Demonstrable, quantifiable success with previous or ongoing anticrime/anti drug programs
☐ Other (describe below)

3. Which developments are most affected? (List below)

B. Crime and Drug Prevention activities the PHA has undertaken or plans to undertake in the next PHA fiscal year

1. List the crime prevention activities the PHA has undertaken or plans to undertake: (select all that apply)

☐ Contracting with outside and/or resident organizations for the provision of crime- and/or drug-prevention activities
☐ Crime Prevention Through Environmental Design
☐ Activities targeted to at-risk youth, adults, or seniors

HUD 50075
OMB Approval No: 2577-0226
Expires: 03/31/2002

☐ Volunteer Resident Patrol/Block Watchers Program
☐ Other (describe below)

2. Which developments are most affected? (List below)

C. Coordination between PHA and the police

1. Describe the coordination between the PHA and the appropriate police precincts for carrying out crime prevention measures and activities: (select all that apply)

☐ Police involvement in development, implementation, and/or ongoing evaluation of drug-elimination plan
☐ Police provide crime data to housing authority staff for analysis and action
☐ Police have established a physical presence on housing authority property (e.g., community policing office, officer in residence)
☐ Police regularly testify in and otherwise support eviction cases
☐ Police regularly meet with the PHA management and residents
☐ Agreement between PHA and local law enforcement agency for provision of above-baseline law enforcement services
☐ Other activities (list below)

2. Which developments are most affected? (List below)

D. Additional information as required by PHDEP/PHDEP Plan

PHAs eligible for FY 2000 PHDEP funds must provide a PHDEP Plan meeting specified requirements prior to receipt of PHDEP funds.

☐ Yes ☐ No: Is the PHA eligible to participate in the PHDEP in the fiscal year covered by this PHA Plan?
☐ Yes ☐ No: Has the PHA included the PHDEP Plan for FY 2000 in this PHA Plan?
☐ Yes ☐ No: This PHDEP Plan is an Attachment. (Attachment Filename: ___)

HUD 50075
OMB Approval No: 2577-0226
Expires: 03/31/2002

14. RESERVED FOR PET POLICY

[24 CFR Part 903.7 9 (n)]

As an agency with only an elderly/disabled housing development that has been subject to existing regulations for pets, the new requirement for pets in family housing does not apply.

15. Civil Rights Certifications

[24 CFR Part 903.7 9 (o)]

Civil rights certifications are included in the PHA Plan Certifications of Compliance with the PHA Plans and Related Regulations.

16. Fiscal Audit

[24 CFR Part 903.7 9 (p)]

1. ☒ **Yes** ☐ No: Is the PHA required to have an audit conducted under section 5(h)(2) of the U.S. Housing Act of 1937 (42 U S.C. 1437c(h))? (If no, skip to component 17.)
2. ☒ **Yes** ☐ No: Was the most recent fiscal audit submitted to HUD?
3. ☐ Yes ☒ **No**: Were there any findings as the result of that audit?
4. ☐ Yes ☒ No: If there were any findings, do any remain unresolved?
   If yes, how many unresolved findings remain?____
5. ☐ Yes ☐ No: Have responses to any unresolved findings been submitted to HUD?
   If not, when are they due (state below)?

HUD 50075
OMB Approval No: 2577-0226
Expires: 03/31/2002

17. PHA Asset Management

[24 CFR Part 903.7 9 (q)]

Exemptions from component 17: Section 8 Only PHAs are not required to complete this component. High performing and small PHAs are not required to complete this component.

1. ☐ Yes ☒ **No**: Is the PHA engaging in any activities that will contribute to the long-term asset management of its public housing stock , including how the Agency will plan for long-term operating, capital investment, rehabilitation, modernization, disposition, and other needs that have **not** been addressed elsewhere in this PHA Plan?

2. What types of asset management activities will the PHA undertake? (select all that apply)

☒ **Not applicable**
☐ Private management
☐ Development-based accounting
☐ Comprehensive stock assessment
☐ Other: (list below)

3. ☐ Yes ☒ **No**: Has the PHA included descriptions of asset management activities in the **optional** Public Housing Asset Management Table?

HUD 50075
OMB Approval No: 2577-0226
Expires: 03/31/2002

18. Other Information

[24 CFR Part 903.7 9 (r)]

A. Resident Advisory Board Recommendations

1. ☐ Yes ☒ **No**: Did the PHA receive any comments on the PHA Plan from the Resident Advisory Board/s?

2. If yes, the comments are: (if comments were received, the PHA **MUST** select one)

☐ Attached at Attachment (File name)
☐ Provided below:

3. In what manner did the PHA address those comments? (select all that apply)

☐ Considered comments, but determined that no changes to the PHA Plan were necessary.
☐ The PHA changed portions of the PHA Plan in response to comments. List changes below:

☐ Other: (list below)

B. Description of Election process for Residents on the PHA Board

1. ☒ **Yes** ☐ No: Does the PHA meet the exemption criteria provided section 2(b)(2) of the U.S. Housing Act of 1937? (If no, continue to question 2; if yes, skip to sub-component C.)

2. ☐ Yes ☐ No: Was the resident who serves on the PHA Board elected by the residents? (If yes, continue to question 3; if no, skip to sub-component C.)

3. Description of Resident Election Process

a. Nomination of candidates for place on the ballot: (select all that apply)

☐ Candidates were nominated by resident and assisted family organizations
☐ Candidates could be nominated by any adult recipient of PHA assistance
☐ Self-nomination: Candidates registered with the PHA and requested a place on ballot
☐ Other: (describe)

b. Eligible candidates: (select one)

☐ Any recipient of PHA assistance
☐ Any head of household receiving PHA assistance
☐ Any adult recipient of PHA assistance

HUD 50075
OMB Approval No: 2577-0226
Expires: 03/31/2002

☐ Any adult member of a resident or assisted family organization
☐ Other (list)

c. Eligible voters: (select all that apply)
☐ All adult recipients of PHA assistance (public housing and section 8 tenant-based assistance)
☐ Representatives of all PHA resident and assisted family organizations
☐ Other (list)

C. Statement of Consistency with the Consolidated Plan

For each applicable Consolidated Plan, make the following statement (copy questions as many times as necessary).

1. Consolidated Plan jurisdiction: Commonwealth of Massachusetts

2. The PHA has taken the following steps to ensure consistency of this PHA Plan with the Consolidated Plan for the jurisdiction: (select all that apply)

☒ **The PHA has based its statement of needs of families in the jurisdiction on the needs expressed in the Consolidated Plan/s.**
☐ The PHA has participated in any consultation process organized and offered by the Consolidated Plan agency in the development of the Consolidated Plan.
☐ The PHA has consulted with the Consolidated Plan agency during the development of this PHA Plan.
☐ Activities to be undertaken by the PHA in the coming year are consistent with the initiatives contained in the Consolidated Plan. (list below)
☐ Other: (list below)

4. The Consolidated Plan of the jurisdiction supports the PHA Plan with the following actions and commitments: (describe below)

D. Other Information Required by HUD

Use this section to provide any additional information requested by HUD.

CRITERIA FOR SUBSTANTIAL DEVIATION AND SIGNIFICANT AMENDMENTS (24 CFR 903.7(r))

The Norwood Housing Authority considers a major change in the content of the HAP to consist of one or more the following:

1. Changes in waiting list preference criteria
2. A change in any open Annual Capital Program that crosses the accumulative 20% of total funds threshold.
3. A decision to request a voluntary conversion of public housing to Section 8 Vouchers.

Table of Organization
Norwood Housing Authority

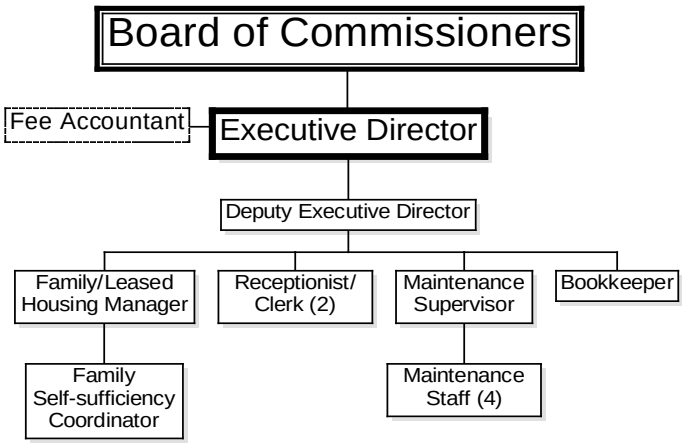

HUD 50075
OMB Approval No: 2577-0226
Expires: 03/31/2002

Names and Addresses of Resident Advisory Board Members

Claire O'Connell
1 Centennial Drive, Apt #2
Norwood, MA 02062

Barbara Tosi
219 Vernon Street
Norwood, MA 02062

Robert Costello
401 Engamore Lane
Norwood, MA 02062

Tonia White
2903 Village Road
Norwood, MA 02062

Elaine Mc Fee
82 Plymouth Drive
Norwood, MA 02062

Helen Deegan Mahon
6 Tremont Street
Norwood, MA 02062

Julie M. Fawcett
108A Olde Derby Road
Norwood, MA 02062

HUD 50075
OMB Approval No: 2577-0226
Expires: 03/31/2002

Annual Statement/Performance and Evaluation Report
Capital Fund Program and Capital Fund Program Replacement Housing Factor (CFP/CFPRHF) Part I: Summary

PHA Name:	Grant Type and Number	Federal FY of Grant:
Norwood Housing Authority	Capital Fund Program Grant No: MA 06-P109501-01 Replacement Housing Factor Grant No:	**2001**

☒**Original Annual Statement** ☐**Reserve for Disasters/ Emergencies** ☐**Revised Annual Statement (revision no:)**
☐**Performance and Evaluation Report for Period Ending:** ☐**Final Performance and Evaluation Report**

Line No.	Summary by Development Account	Total Estimated Cost		Total Actual Cost	
		Original	Revised	Obligated	Expended
1	Total non-CFP Funds				
2	1406 Operations	134,411			
3	1408 Management Improvements				
4	1410 Administration				
5	1411 Audit				
6	1415 Liquidated Damages				
7	1430 Fees and Costs				
8	1440 Site Acquisition				
9	1450 Site Improvement				
10	1460 Dwelling Structures				
11	1465.1 Dwelling Equipment—Nonexpendable				
12	1470 Non-dwelling Structures				
13	1475 Non-dwelling Equipment				
14	1485 Demolition				
15	1490 Replacement Reserve				
16	1492 Moving to Work Demonstration				
17	1495.1 Relocation Costs				
18	1499 Development Activities				
19	1501 Collaterization or Debt Service				
20	1502 Contingency				
21	Amount of Annual Grant: (sum of lines 2 – 20)	134,411			
22	Amount of line 21 Related to LBP Activities				
23	Amount of line 21 Related to Section 504 compliance				
24	Amount of line 21 Related to Security – Soft Costs				
25	Amount of Line 21 Related to Security – Hard Costs				
26	Amount of line 21 Related to Energy Conservation Measures				

Annual Statement/Performance and Evaluation Report
Capital Fund Program and Capital Fund Program Replacement Housing Factor (CFP/CFPRHF)
Part II: Supporting Pages

PHA Name: **Norwood Housing Authority**		**Grant Type and Number** Capital Fund Program Grant No: MA06P109501-01 Replacement Housing Factor Grant No:				**Federal FY of Grant:** 2001		
Development Number Name/HA-Wide Activities	General Description of Major Work Categories	Dev. Acct No.	Quantity	Total Estimated Cost		Total Actual Cost		Status of Work
				Original	Revised	Funds Obligated	Funds Expended	
PHA-Wide	Operations	1406		134,811				

Annual Statement/Performance and Evaluation Report
Capital Fund Program and Capital Fund Program Replacement Housing Factor (CFP/CFPRHF)
Part III: Implementation Schedule

PHA Name: **Norwood Housing Authority**	**Grant Type and Number** Capital Fund Program Grant No: MA06P109501-01 Replacement Housing Factor Grant No:	**Federal FY of Grant:** 2001

Development Number Name/HA-Wide Activities	All Fund Obligated (Quarter Ending Date)			All Funds Expended (Quarter Ending Date)			Reasons for Revised Target Dates
	Original	Revised	Actual	Original	Revised	Actual	
HA-wide	09/30/03			9/30/05			

Capital Fund Program Five-Year Action Plan
Part I: Summary

PHA Name		**Norwood Housing Authority**		☒**Original 5-Year Plan** ☐**Revision No:**	
Development Number/Name/HA-Wide	Year 1	Work Statement for Year 2 FFY Grant: 2002 PHA FYE: 9/30/03	Work Statement for Year 3 FFY Grant: 2003 PHA FYE: 9/30/04	Work Statement for Year 4 FFY Grant: 2004 PHA FYE: 9/30/05	Work Statement for Year 5 FFY Grant: 2005 PHA FYE: 9/30/06
	Annual Statement				
HA-WIDE		$ 134,411	$ 104,000	$ 81,000	$ 134,411
MA 109-1		0	30,411	53,411	0

Capital Fund Program Five-Year Action Plan
Part II: Supporting Pages—Work Activities

Activities for Year 1	Activities for Year: _2_ FFY Grant: 2002 PHA FYE: 9/30/03			Activities for Year: _3_ FFY Grant: 2003 PHA FYE: 9/30/04		
	Development Name/Number	**Major Work Categories**	**Estimated Cost**	**Development Name/Number**	**Major Work Categories**	**Estimated Cost**
See						
Annual	HA-Wide	Operations (1406)	$ 104,411	HA-Wide	Operations (1406)	$ 45,000
Statement		Administration (1410)	$ 0		Administration (1410)	$4,000
		Management Improvements (1408) 1) Capital Needs Assessment 2) Update Lease & ACOP 3) Computer Needs Study	$ 30,000		Management Improvements (1408) 1) Housing Agency Plan Update 2) Computer Upgrade RFP/Software	45,000
	MA-109	Site (1450)	$ 0	MA-109	Site (1450)	0
		Structure (1460)	$ 0		Structure (1460) 1) Exterior Repair Program (Phase 1)	27,500
		Non-dwelling Equip. (1475)	$ 0		Non-dwelling Equip. (1475) 1) Computer Hardware	10,000
		Fees & Costs (1430)	$ 0		Fees & Costs (1430)	2,911
		Total CFP Estimated Cost	$ 134,411			$ 134,411

Capital Fund Program Five-Year Action Plan
Part II: Supporting Pages—Work Activities

Activities for Year: __4__ FFY Grant: 2004 PHA FYE: 9/30/05			Activities for Year: __5__ FFY Grant: 2005 PHA FYE: 9/30/06		
Development Name/Number	**Major Work Categories**	**Estimated Cost**	**Development Name/Number**	**Major Work Categories**	**Estimated Cost**
HA-Wide	Operations (1406)	$ 76,000	HA-Wide	Operations (1406)	$ 134,411
	Administration (1410)	$5,000		Administration (1410)	$0
MA-109	Site (1450)	0	MA-109	Site (1450)	$0
	Structure (1460) Exterior Repair Program (Phase II)	$50,000		Structure (1460)	
	Non-dwelling Equip. (1475)	0		Non-dwelling Equip.(1475)	$
	Fees & Costs (1430)	$3,411		Fees & Costs (1430)	$0
Total CFP Estimated Cost		$ 134,411			$ 134,411

Statement of Accomplishments for FYE 2001

The Norwood Housing Authority has implemented plans to submit an Allocation Plan for Designated Housing. Once approved the Authority will seek Section 8 Vouchers from the set-aside of rental subsidies intended to support Allocation Plans.

The Authority's Family Self-Sufficiency (FSS) Program continues to operate with great success. Of the 25 mandatory slots, the Authority has filled all 25 with 20 graduates resulting in the current mandatory program size being reduced to 5.

NORWOOD HOUSING AUTHORITY
“FLAT RENT” POLICY

A Flat Rent schedule will established for each federal public housing development based on applicable market standards.

The Flat Rent is to be set at 100% of the published Fair Market Rent rounded to the nearest $10.00 increment for a specific baseline year as referenced in the Board of Commissioners approved schedule until otherwise amended by vote of the Board to a different baseline year. This percent of the FMR is considered an appropriate relative value of the PHA’s housing stock to the local rental housing market.

HUD publishes a proposed set of FMRs on or about April 1 of each year. If an increase in the Flat Rent Schedule is planned, the PHA will inform each household subject to flat rent of the proposed FMR and what is the 100% level of the new baseline FMRs within 60 day of their publication. A minimum 30 day notice before any rent change is required.

October 1 of every year in which a revised “Flat Rent” Schedule is approved by the Board of Commissioner is the date all “Flat Rent” Schedule changes will be effective.

Households will have the option of changing from the “classic” rent determination formula of 30% of adjusted gross income to Flat Rent once every 12 months as defined by the date of the last change to Flat Rent from the “classic” rent determination formula.

Households using Flat Rent will only need to have their income verified once every two years.

Annual Statement/Performance and Evaluation Report
Capital Fund Program and Capital Fund Program Replacement Housing Factor (CFP/CFPRHF) Part I: Summary

PHA Name:	Grant Type and Number	Federal FY of Grant:
Norwood Housing Authority	Capital Fund Program Grant No: MA 06-P109-501-00 Replacement Housing Factor Grant No:	2000

☐Original Annual Statement ☐Reserve for Disasters/ Emergencies ☐Revised Annual Statement (revision no:)
☒Performance and Evaluation Report for Period Ending: 3/02 ☐Final Performance and Evaluation Report

Line No.	Summary by Development Account	Total Estimated Cost		Total Actual Cost	
		Original	Revised	Obligated	Expended
1	Total non-CFP Funds				
2	1406 Operations	131,858		131,858	
3	1408 Management Improvements				
4	1410 Administration				
5	1411 Audit				
6	1415 Liquidated Damages				
7	1430 Fees and Costs				
8	1440 Site Acquisition				
9	1450 Site Improvement				
10	1460 Dwelling Structures				
11	1465.1 Dwelling Equipment—Nonexpendable				
12	1470 Nondwelling Structures				
13	1475 Nondwelling Equipment				
14	1485 Demolition				
15	1490 Replacement Reserve				
16	1492 Moving to Work Demonstration				
17	1495.1 Relocation Costs				
18	1499 Development Activities				
19	1501 Collaterization or Debt Service				
20	1502 Contingency				
21	Amount of Annual Grant: (sum of lines 2 – 20)	131,858		131,858	
22	Amount of line 21 Related to LBP Activities				
23	Amount of line 21 Related to Section 504 compliance				
24	Amount of line 21 Related to Security – Soft Costs				
25	Amount of Line 21 Related to Security – Hard Costs				
26	Amount of line 21 Related to Energy Conservation Measures				

Annual Statement/Performance and Evaluation Report
Capital Fund Program and Capital Fund Program Replacement Housing Factor (CFP/CFPRHF)
Part II: Supporting Pages

PHA Name: Norwood Housing Authority		Grant Type and Number Capital Fund Program Grant No: MA06P109-501-01 Replacement Housing Factor Grant No:				Federal FY of Grant: 2000		
Development Number Name/HA-Wide Activities	General Description of Major Work Categories	Dev. Acct No.	Quantity	Total Estimated Cost		Total Actual Cost		Status of Work
				Original	Revised	Funds Obligated	Funds Expended	
PHA-Wide	Operations	1406		131,858		131,858	0	

Annual Statement/Performance and Evaluation Report
Capital Fund Program and Capital Fund Program Replacement Housing Factor (CFP/CFPRHF)
Part III: Implementation Schedule

PHA Name: Norwood Housing Authority	**Grant Type and Number** Capital Fund Program Grant No: MA06P109-501-00 Replacement Housing Factor Grant No:	**Federal FY of Grant:** 2000

Development Number Name/HA-Wide Activities	All Fund Obligated (Quarter Ending Date)			All Funds Expended (Quarter Ending Date)			Reasons for Revised Target Dates
	Original	Revised	Actual	Original	Revised	Actual	
HA-wide	09/03			09/05			