Office of Fair Housing and Equal Opportunity
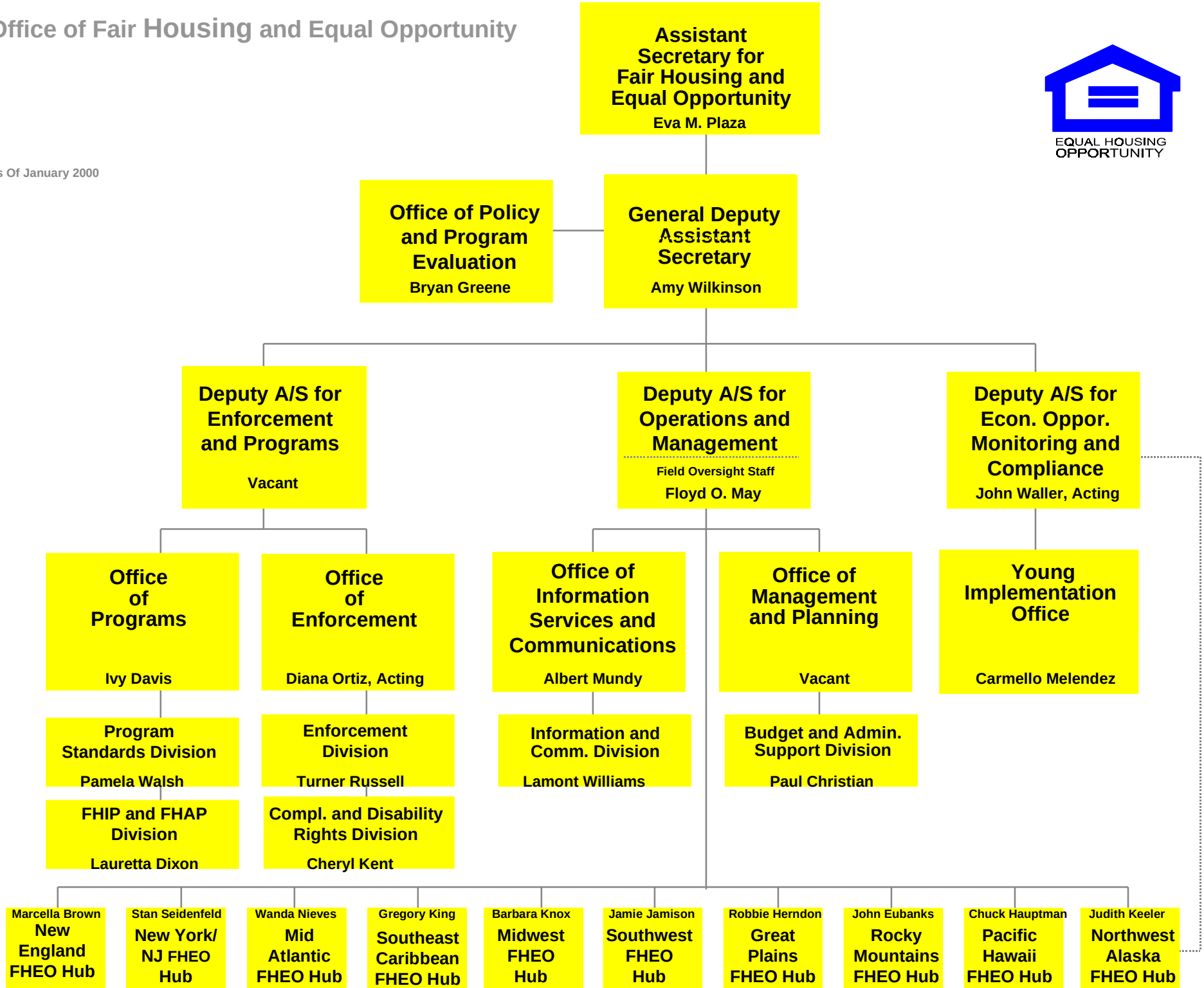
As Of January 2000