Office of Inspector General Organizational Chart

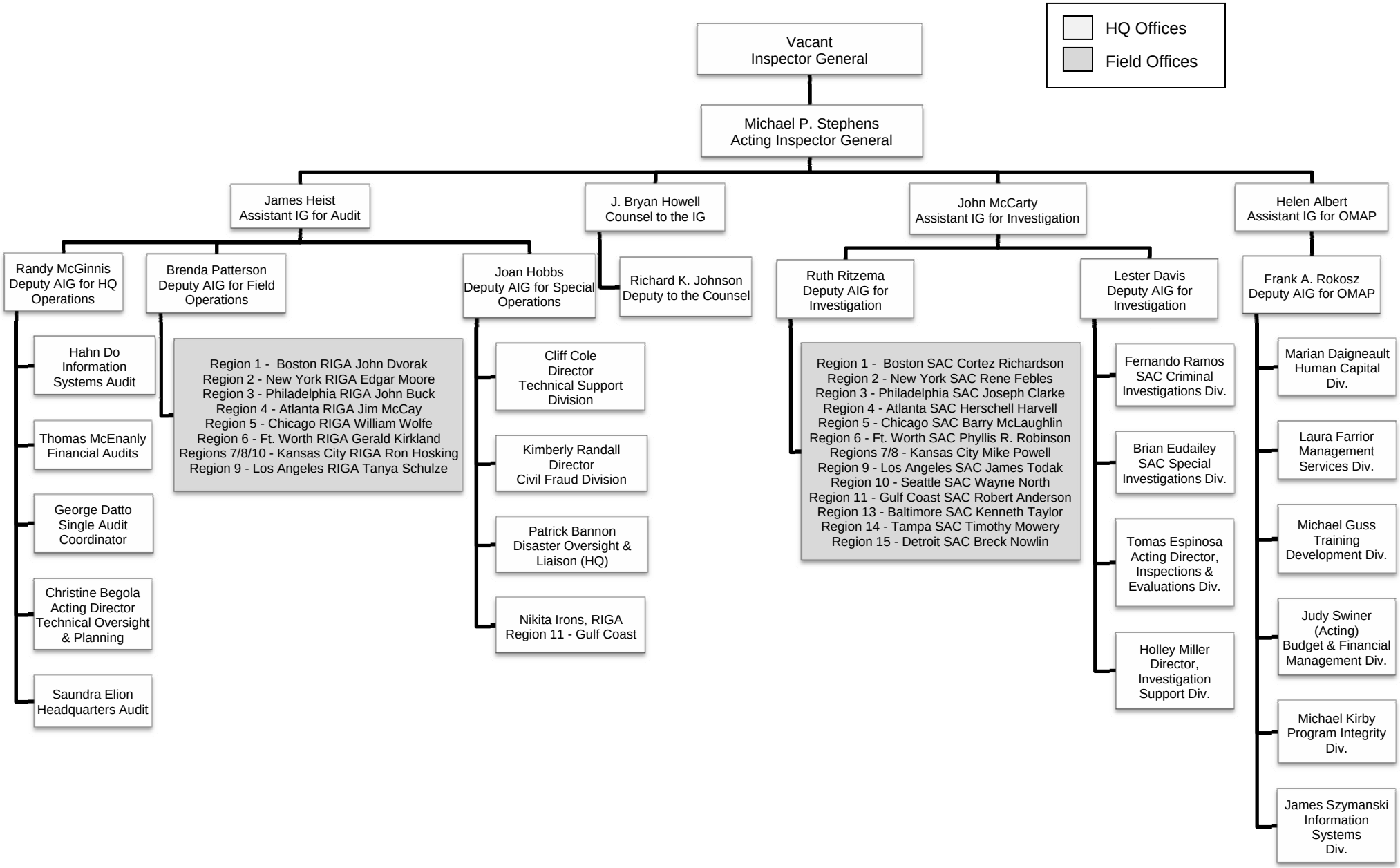

February 1, 2011